

Resource All Data Report

ID Number: 0983-0868

BASICS DATA

ID Number: **0983-0868** Year Built: **1945** Data Source: **Permit**

Number	Extended	Street	Quad	Type of Address
604		12th Street	NE	Current

Name(s)	Type of Name
Apartment Building, 604 12th Street, N.E.	Common

TaxCode1	TaxCode2	TaxCode3	Type	Explain
0983/0868			Square/Lot	Current

STATUS/PURPOSE/USE DATA

Resource Type: **Building** Status Current: **Extant**
Desig. Status: **Historic** Quality:
Purpose: **Residential** Condition: **Good**

Function/Use	Start	Source	Stop	Source	Explain
Residential (Multi-Family)	1945	Permit			Historic/Current

CONSTRUCTION DATA

Construction Event	Start	Source	Stop	Source	Cost Source
Orig Construction	1945	Permit			36500 Permit

Construction Event	Association	Associated Name
Orig Construction	Architect	Preston, Winfield S., Jr.
Orig Construction	Builder	Preston, Winfield
Orig Construction	Owner	Warner, George F.

Construction Notes:

PEOPLE/EVENTS DATA

Racial Segregation Status:

SETTING/SHAPE/SIZE DATA

Surroundings: **Urban**
Streetscape: **Intact**
Relate to Othr Bldgs: **Detached**
Relate to Street: **Front Yard w/ Setback**
Massing: **Block**
Footprint: **T-Shaped**

Number Stories: **3**

Bays Wide:

Height:

Width:

Depth/Length:

SqFt:

Volume:

Lot Width

Lot Depth/Length:

Lot SqFt:

Acreage:

Has Driveway: ☐

Cross Reference Notes:

Outbuilding Type

Contributing Status

Outbuilding Notes:

STYLE/EXTERIOR DATA

Architectural Style(s)

Colonial Revival

Exterior & Architectural Notes:

October 2010: This three-story apartment building is three structural bays wide and was constructed by Winfield Preston for owner George F. Warner in 1945. Designed by S. Winfield Preston, Jr., the building reflects a restrained interpretation of the Colonial Revival style and has a T-shaped form. Set on a solid concrete-block foundation faced with brick, the concrete-block building is faced with six-course, American-bond brick. The flat roof is edged with metal coping and has a denticulated brick cornice. Fenestration consists of 1/1, double-hung, vinyl-sash windows with header-brick sills and soldier-brick lintels. The main entry, a single-leaf metal-frame glass door, is recessed in the center bay of the façade (east elevation). It is framed by a Colonial Revival-style surround of pilasters and a molded lintel cap with dentil molding. A large exterior brick chimney with a plain cap is located on the rear (west) elevation.

Site Notes:

October 2010: This apartment building sits on the west side of the street on a grassy sloping lot enclosed by a metal chainlink fence. The building has a setback of approximately 20 feet from the public brick sidewalk. A concrete walkway leads from the main entry to the sidewalk and concrete walkways provide access to the rear of the building.

NOTABLE FEATURES DATA

Component	Feature
-----------	---------

EXTERIOR MATERIALS DATA

Roof Component	Material	Color	Treatment	Source
----------------	----------	-------	-----------	--------

Wall Component	Material	Color	Treatment	Source
----------------	----------	-------	-----------	--------

Structure Component	Material	Feature	Source
---------------------	----------	---------	--------

Materials Notes:

WINDOW/DOOR/INTERIOR DATA

Window Location	Aperture Shape	Type	Lights	Material
-----------------	----------------	------	--------	----------

Door Location	Aperture Shape	Type	Panels	Material
---------------	----------------	------	--------	----------

Notable Interior Plan(s)	Notable Interior Feature(s)
--------------------------	-----------------------------

Interior Notes:

PLAN/SURVEY/DESIGNATION DATA

Neighborhood:	Capitol Hill	Historic District(s)
---------------	--------------	----------------------

Subdivision:

Ward/ANC:

Zoning:

Contributing:

Designation Event(s)

Survey(s)

Capitol Hill - Phase 1D

Level(s) of Investigation

Permit Research

PHOTOS - DIGITIZED

Caption:

Path: C:\Users\CHRS\Documents\CHRS
Databases\Capitol Hill Phase 1D - 11 to 15th
St\Database\Pictures\Square 0983 - Re-Sized\
File: 604_12th_Street_NE_facade_looking_NW.JPG
Date:: Photog:
Code:: R: Fr:



Caption:

Path: C:\Users\CHRS\Documents\CHRS
Databases\Capitol Hill Phase 1D - 11 to 15th
St\Database\Pictures\Square 0983 - Re-Sized\
File: 604_12th_Street_NE_facade_looking_SW.JPG
Date:: Photog:
Code:: R: Fr:



Caption:

Path: C:\Users\CHRS\Documents\CHRS
Databases\Capitol Hill Phase 1D - 11 to 15th
St\Database\Pictures\Square 0983 - Re-Sized\
File: 604_12th_Street_NE_facade_looking_SW_2.J
PG
Date:: Photog:
Code:: R: Fr:



Caption:

Path: C:\Users\CHRS\Documents\CHRS
Databases\Capitol Hill Phase 1D - 11 to 15th
St\Database\Pictures\Square 0983 - Re-Sized\
File: 604_12th_Street_NE_rear_looking_SE.JPG
Date:: Photog:
Code:: R: Fr:

**PHOTOS - B/W OR NON-DIGITIZED**

Photo Code	Roll	Frame(s)	Date	Photographer	Caption
------------	------	----------	------	--------------	---------

MISCELLANEOUS NOTES DATA

Notes:

--

PERMIT DATA

Permit Issue Date	Number	Type	Remarks
08/24/1945	279762	Build	

Permit Notes:

--

BIBLIOGRAPHIC DATA

SIGNIFICANCE DATA

Study Unit

Code	Criteria

DATA PROCESSING EVENTS DATA

Resource All Data Report

ID Number: 0983-0064

BASICS DATA

ID Number: **0983-0064** Year Built: **1887** Data Source: **Permit**

Number Extended Street Quad Type of Address

606 **12th Street** **NE** **Current**

Name(s) Type of Name

Single Dwelling, 606 12th Street, N.E. **Common**

TaxCode1 TaxCode2 TaxCode3 Type Explain

0983/0064 **Square/Lot** **Current**

STATUS/PURPOSE/USE DATA

Resource Type: **Building** Status Current: **Extant**

Desig. Status: **Historic** Quality:

Purpose: **Residential** Condition: **Good**

Function/Use Start Source Stop Source Explain

Residential (Single-Family) **1887** **Permit** **Historic/Current**

CONSTRUCTION DATA

Construction Event Start Source Stop Source Cost Source

Orig Construction **1887** **Permit** **600 Permit**

Construction Event Association Associated Name

Wall, Mary, Mrs. **Owner** **Wall, Mary, Mrs.**

Construction Notes:

PEOPLE/EVENTS DATA

Racial Segregation Status:

SETTING/SHAPE/SIZE DATA

Surroundings: **Urban**

Streetscape: **Intact**

Relate to Othr Bldgs: **Attached (1 side)**

Relate to Street: **Front Yard w/ Setback**

Massing: **Row Bldg (Rect. Bay)**

Footprint: **Rectangular**

Number Stories: **3**

Bays Wide: **2**

Height:

Width: **19**

Depth/Length: **54**

SqFt:

Volume:

Lot Width

Lot Depth/Length:

Lot SqFt:

Acreage:

Has Driveway: ☐

Cross Reference Notes:

Outbuilding Type

Contributing Status

Outbuilding Notes:

STYLE/EXTERIOR DATA

Architectural Style(s)

Queen Anne

Exterior & Architectural Notes:

October 2010: This three-story, two-bay single dwelling was constructed in 1887 for owner Mrs. Mary Wall. The Queen Anne-style building has a three-story, one-bay projecting bay on the façade (east elevation) with the same material treatment as the main block. The house is currently undergoing rehabilitation. Set on a solid brick foundation, the dwelling is constructed of five-course American-bond brick and is capped by a sloping roof ornamented with a molded metal cornice and brick corbeling. The symmetrical fenestration consists of replacement 2/2, double-hung, wood-sash windows with brick rowlock sills and segmental soldier-brick arches. The main entry, a replacement single-leaf paneled metal door, is edged by sidelights that are currently boarded. A three-story paraged porch is located on the rear (west) elevation. The porch has been enclosed and is clad with vinyl siding. It is fenestrated with 1/1, double-hung, vinyl-sash windows and single-leaf paneled metal doors with lights on the first and second stories.

Site Notes:

October 2010: This single dwelling sits on the west side of the street on a grassy sloping lot enclosed by a metal picket fence. The building has a setback of approximately 20 feet from the public brick sidewalk.

NOTABLE FEATURES DATA

Component	Feature
-----------	---------

EXTERIOR MATERIALS DATA

Roof Component	Material	Color	Treatment	Source
----------------	----------	-------	-----------	--------

Wall Component	Material	Color	Treatment	Source
----------------	----------	-------	-----------	--------

Structure Component	Material	Feature	Source
---------------------	----------	---------	--------

Materials Notes:

WINDOW/DOOR/INTERIOR DATA

Window Location	Aperture Shape	Type	Lights	Material
-----------------	----------------	------	--------	----------

Door Location	Aperture Shape	Type	Panels	Material
---------------	----------------	------	--------	----------

Notable Interior Plan(s)

Notable Interior Feature(s)

Interior Notes:

PLAN/SURVEY/DESIGNATION DATA

Neighborhood: **Capitol Hill**

Historic District(s)

Subdivision:

Ward/ANC:

Zoning:

Contributing:

Designation Event(s)

Survey(s)

Level(s) of Investigation

Capitol Hill - Phase 1D

Permit Research

Reconnaissance Survey

PHOTOS - DIGITIZED

Caption:

Path: C:\Users\CHRS\Documents\CHRS
Databases\Capitol Hill Phase 1D - 11 to 15th
St\Database\Pictures\Square 0983 - Re-Sized\
File: 606_12th_Street_NE_facade_looking_NW.jpg
Date:: Photog:
Code:: R: Fr:



Caption:

Path: C:\Users\CHRS\Documents\CHRS
Databases\Capitol Hill Phase 1D - 11 to 15th
St\Database\Pictures\Square 0983 - Re-Sized\
File: 606_12th_Street_NE_facade_looking_SW.JPG
Date:: Photog:
Code:: R: Fr:



Caption:

Path: C:\Users\CHRS\Documents\CHRS
Databases\Capitol Hill Phase 1D - 11 to 15th
St\Database\Pictures\Square 0983 - Re-Sized\
File: 606_12th_Street_NE_rear_looking_E.jpg
Date:: Photog:
Code:: R: Fr:



PHOTOS - B/W OR NON-DIGITIZED

Photo Code	Roll	Frame(s)	Date	Photographer	Caption
------------	------	----------	------	--------------	---------

MISCELLANEOUS NOTES DATA

Notes:

PERMIT DATA

Permit Issue Date	Number	Type	Remarks
02/25/1887	1665	Build	

Permit Notes:

BIBLIOGRAPHIC DATA

SIGNIFICANCE DATA

Study Unit

Code

Criteria

DATA PROCESSING EVENTS DATA

Resource All Data Report

ID Number: 0983-0834

BASICS DATA

ID Number: **0983-0834** Year Built: **ca. 1950** Data Source: **Sanborn Map**

Number Extended Street Quad Type of Address

612 **12th Street** **NE Current**

Name(s) Type of Name

Apartment Building, 612 12th Street, N.E. **Common**
Mariland Terrace **Current**

TaxCode1 TaxCode2 TaxCode3 Type Explain

0983/0834 **Square/Lot** **Current**

STATUS/PURPOSE/USE DATA

Resource Type: **Building** Status Current: **Extant**

Desig. Status: **Historic** Quality:

Purpose: **Residential** Condition: **Fair**

Function/Use Start Source Stop Source Explain

Residential (Multi-Family) **ca. 1950** **Sanborn M** **Historic/Current**

CONSTRUCTION DATA

Construction Event Start Source Stop Source Cost Source

Orig Construction **ca. 1950** **Sanborn Map**

Construction Event Association Associated Name

Construction Notes:

PEOPLE/EVENTS DATA

Racial Segregation Status:

SETTING/SHAPE/SIZE DATA

Surroundings: **Urban**

Streetscape: **Intact**

Relate to Othr Bldgs: **Attached**

Relate to Street: **Front Yard w/ Setback**

Massing: **Block**

Footprint: **T-Shaped**

Number Stories: **3**

Bays Wide: **3**

Height:

Width:

Depth/Length:

SqFt:

Volume:

Lot Width

Lot Depth/Length:

Lot SqFt:

Acreage:

Has Driveway: ☐

Cross Reference Notes:

Outbuilding Type

Contributing Status

Outbuilding Notes:

STYLE/EXTERIOR DATA

Architectural Style(s)

Modern

Exterior & Architectural Notes:

October 2010: This three-story, three-bay, 12-unit apartment building was constructed ca. 1950. The concrete-block building is an illustration of the Modern Movement. It sits on a solid concrete-block foundation and is faced with six-course, American-bond brick. The building has a T-shape and is capped by a flat roof with concrete coping. A large exterior brick chimney with a plain cap is located on the rear (west) elevation. Fenestration consists of single and tripled 1/1, double-hung, vinyl-sash windows and paired one-light vinyl sliding windows. Window openings have molded concrete sills and openings on the center bay are highlighted by a panel of stacked bricks. The main entry, a single-leaf metal-frame glass door, is recessed within the center bay and is highlighted by a concrete surround. The entry is sheltered by a metal hood. Secondary entries, single-leaf flush metal doors, are located on the rear and side elevations.

Site Notes:

October 2010: This apartment building sits on the west side of the street on a grassy sloping lot enclosed by a metal fence. The building has a setback of approximately 20 feet from the public brick sidewalk. A concrete walkway leads from the main entry to the sidewalk. An asphalt paved parking area is located off the rear of the building.

NOTABLE FEATURES DATA

Component

Feature

EXTERIOR MATERIALS DATA

Roof Component

Material

Color

Treatment

Source

Wall Component

Material

Color

Treatment

Source

Structure Component

Material

Feature

Source

Materials Notes:

WINDOW/DOOR/INTERIOR DATA

Window Location

Aperture Shape

Type

Lights

Material

Door Location

Aperture Shape

Type

Panels

Material

Notable Interior Plan(s)

Notable Interior Feature(s)

Interior Notes:

PLAN/SURVEY/DESIGNATION DATA

Neighborhood: **Capitol Hill**

Historic District(s)

Subdivision:

Ward/ANC:

Zoning:

Contributing:

Designation Event(s)

Survey(s)

Level(s) of Investigation

Capitol Hill - Phase 1D

Permit Research

Reconnaissance Survey

PHOTOS - DIGITIZED

Caption:

Path: C:\Users\CHRS\Documents\CHRS
Databases\Capitol Hill Phase 1D - 11 to 15th
St\Database\Pictures\Square 0983 - Re-Sized\
File: 612_12th_Street_NE_facade_detial_looking_W
.JPG

Date:: Photog:

Code:: R: Fr:



Caption:

Path: C:\Users\CHRS\Documents\CHRS
Databases\Capitol Hill Phase 1D - 11 to 15th
St\Database\Pictures\Square 0983 - Re-Sized\
File: 612_12th_Street_NE_facade_looking_NW.JPG

Date:: Photog:

Code:: R: Fr:



Caption:

Path: C:\Users\CHRS\Documents\CHRS
Databases\Capitol Hill Phase 1D - 11 to 15th
St\Database\Pictures\Square 0983 - Re-Sized\
File: 612_12th_Street_NE_facade_looking_SW.JPG

Date:: Photog:

Code:: R: Fr:



Caption:

Path: C:\Users\CHRS\Documents\CHRS
Databases\Capitol Hill Phase 1D - 11 to 15th
St\Database\Pictures\Square 0983 - Re-Sized\
File: 612_12th_Street_NE_rear_looking_NE.JPG

Date:: Photog:

Code:: R: Fr:



Caption:

Path: C:\Users\CHRS\Documents\CHRS
Databases\Capitol Hill Phase 1D - 11 to 15th
St\Database\Pictures\Square 0983 - Re-Sized\
File: 612_12th_Street_NE_rear_looking_SE.JPG
Date:: Photog:
Code:: R: Fr:



PHOTOS - B/W OR NON-DIGITIZED

Photo Code	Roll	Frame(s)	Date	Photographer	Caption
------------	------	----------	------	--------------	---------

MISCELLANEOUS NOTES DATA

Notes:

PERMIT DATA

Permit Issue Date	Number	Type	Remarks
-------------------	--------	------	---------

Permit Notes:

BIBLIOGRAPHIC DATA

SIGNIFICANCE DATA

Study Unit

Code Criteria

DATA PROCESSING EVENTS DATA

Resource All Data Report

ID Number: 0983-0867

BASICS DATA

ID Number: **0983-0867** Year Built: **ca. 1950** Data Source: **Sanborn Map**

Number Extended Street Quad Type of Address

618 **12th Street** **NE** **Current**

Name(s) Type of Name

Apartment Building, 618 12th Street, N.E. **Common**

TaxCode1 TaxCode2 TaxCode3 Type Explain

0983/0867 **Square/Lot** **Current**

STATUS/PURPOSE/USE DATA

Resource Type: **Building** Status Current: **Extant**

Desig. Status: **Historic** Quality:

Purpose: **Residential** Condition: **Good**

Function/Use Start Source Stop Source Explain

Residential (Multi-Family) **ca. 1950** **Sanborn M** **Historic/Current**

CONSTRUCTION DATA

Construction Event Start Source Stop Source Cost Source

Orig Construction **ca. 1950** **Sanborn Map**

Construction Event Association Associated Name

Construction Notes:

PEOPLE/EVENTS DATA

Racial Segregation Status:

SETTING/SHAPE/SIZE DATA

Surroundings: **Urban**

Streetscape: **Intact**

Relate to Othr Bldgs: **Attached**

Relate to Street: **Front Yard w/ Setback**

Massing: **Block**

Footprint: **T-Shaped**

Number Stories: **3**

Bays Wide: **3**

Height:

Width:

Depth/Length:

SqFt:

Volume:

Lot Width

Lot Depth/Length:

Lot SqFt:

Acreage:

Has Driveway: ☐

Cross Reference Notes:

Outbuilding Type

Contributing Status

Outbuilding Notes:

STYLE/EXTERIOR DATA

Architectural Style(s)

Modern

Exterior & Architectural Notes:

October 2010: This three-story apartment building was constructed ca. 1950 and has a T-shaped form. The concrete-block building is an illustration of the Modern Movement. It sits on a solid concrete-block foundation and is faced with six-course, American-bond brick. The flat roof is edged with concrete coping. Fenestration consists of one-light metal fixed and casement windows. Window openings have molded concrete sills and narrow concrete lintels. The main entry, a single-leaf metal-frame glass door, is recessed within the center bay. It is flanked by one-light sidelights and is sheltered by a metal hood.

Site Notes:

October 2010: This apartment building sits on the west side of the street on a grassy sloping lot enclosed by a metal fence. The building has a setback of approximately 20 feet from the public brick sidewalk. A concrete walkway leads from the main entry to the sidewalk. An asphalt paved parking area is located off the rear of the building.

NOTABLE FEATURES DATA

Component

Feature

EXTERIOR MATERIALS DATA

Roof Component

Material

Color

Treatment

Source

Wall Component

Material

Color

Treatment

Source

Structure Component

Material

Feature

Source

Materials Notes:

WINDOW/DOOR/INTERIOR DATA

Window Location

Aperture Shape

Type

Lights

Material

Door Location

Aperture Shape

Type

Panels

Material

Notable Interior Plan(s)

Notable Interior Feature(s)

Interior Notes:

PLAN/SURVEY/DESIGNATION DATA

Neighborhood: **Capitol Hill**

Historic District(s)

Subdivision:

Ward/ANC:

Zoning:

Contributing:

Designation Event(s)

Survey(s)

Level(s) of Investigation

Capitol Hill - Phase 1D

Permit Research

Reconnaissance Survey

PHOTOS - DIGITIZED

Caption:

Path: C:\Users\CHRS\Documents\CHRS
Databases\Capitol Hill Phase 1D - 11 to 15th
St\Database\Pictures\Square 0983 - Re-Sized\
File: 618_12th_Street_NE_entry_looking_W.jpg
Date:: Photog:
Code:: R: Fr:



Caption:

Path: C:\Users\CHRS\Documents\CHRS
Databases\Capitol Hill Phase 1D - 11 to 15th
St\Database\Pictures\Square 0983 - Re-Sized\
File: 618_12th_Street_NE_facade_looking_SW.JPG
Date:: Photog:
Code:: R: Fr:



Caption:

Path: C:\Users\CHRS\Documents\CHRS
Databases\Capitol Hill Phase 1D - 11 to 15th
St\Database\Pictures\Square 0983 - Re-Sized\
File: 618_12th_Street_NE_facade_looking_W.JPG
Date:: Photog:
Code:: R: Fr:



Caption:

Path: C:\Users\CHRS\Documents\CHRS
Databases\Capitol Hill Phase 1D - 11 to 15th
St\Database\Pictures\Square 0983 - Re-Sized\
File: 618_12th_Street_NE_rear_looking_NE.jpg
Date:: Photog:
Code:: R: Fr:



PHOTOS - B/W OR NON-DIGITIZED

Photo Code	Roll	Frame(s)	Date	Photographer	Caption
------------	------	----------	------	--------------	---------

MISCELLANEOUS NOTES DATA

Notes:

--

PERMIT DATA

Permit Issue Date	Number	Type	Remarks
-------------------	--------	------	---------

Permit Notes:

BIBLIOGRAPHIC DATA

SIGNIFICANCE DATA

Study Unit

Code	Criteria
------	----------

DATA PROCESSING EVENTS DATA

Resource All Data Report

ID Number: 0983-0830

BASICS DATA

ID Number: **0983-0830** Year Built: **1927** Data Source: **Permit**

Number Extended Street Quad Type of Address

636 **12th Street** **NE** **Current**

Name(s) Type of Name

Apartment Building, 636 12th Street, N.E. **Common**

TaxCode1 TaxCode2 TaxCode3 Type Explain

0983/0830 **Square/Lot** **Current**

STATUS/PURPOSE/USE DATA

Resource Type: **Building** Status Current: **Extant**

Desig. Status: **Historic** Quality:

Purpose: **Residential** Condition: **Good**

Function/Use Start Source Stop Source Explain

Residential (Multi-Family) **1927** **Permit** **Historic**

Residential (Multi Coop) **Current**

CONSTRUCTION DATA

Construction Event Start Source Stop Source Cost Source

Orig Construction **1927** **Permit** **35000 Permit**

Construction Event Association Associated Name

Orig Construction **Architect** **Santmyers, George T.**

Orig Construction **Builder** **Sager, Charles D.**

Orig Construction **Owner** **Sager, Charles D.**

Construction Notes:

PEOPLE/EVENTS DATA

Racial Segregation Status:

SETTING/SHAPE/SIZE DATA

Surroundings: **Urban**
Streetscape: **Intact**
Relate to Othr Bldgs: **Attached (1 side)**
Relate to Street: **Front Yard w/ Setback**
Massing: **Block**
Footprint: **T-Shaped**

Number Stories: **2 plus basement**

Bays Wide: **5**

Height:

Width: **50**

Depth/Length: **45**

SqFt:

Volume:

Lot Width

Lot Depth/Length:

Lot SqFt:

Acreage:

Has Driveway: ☐

Cross Reference Notes:

Outbuilding Type

Contributing Status

Outbuilding Notes:

STYLE/EXTERIOR DATA

Architectural Style(s)

Classical Revival

Exterior & Architectural Notes:

October 2010: This two-story, five-bay apartment building was constructed in 1927 by owner/builder Charles D. Sager (permit #10682). Designed by George T. Santmyers, the building reflects a restrained interpretation of the Classical Revival style. The building has a T-shaped form with two projecting rectangular bays on the façade (east elevation). The masonry building sits on a solid raised concrete foundation faced with brick. Constructed of five-course, American-bond brick, the building is capped by a flat roof edged with metal coping. The projecting bays are castellated and a molded concrete shield flanked by festooned swags is located on the frieze in the center bay of the building. Molded concrete rosettes are located on the bays between the first and second stories. An exterior brick chimney with a plain cap is located on the north (side) elevation. Fenestration consists of single and paired 8/8, double-hung, vinyl-sash windows with concrete lug sills and soldier-brick lintels. The main entry, a replacement double-leaf, metal-frame glass door, is centrally located on the façade. It has a semicircular transom and wide wood surround composed of pilasters and a molded entablature. A fabric awning shelters the entry, which is accessed by a concrete stoop with steps. Secondary elevations are fenestrated with 4/4 and paired 6/6, double-hung, vinyl-sash windows and paired one-light vinyl sliding windows in the basement level.

Site Notes:

October 2010: This apartment building sits on the west side of the street on a grassy sloping lot enclosed by a metal fence. The property is edged on the east side by a brick retaining wall. The building has a setback of approximately 20 feet from the public brick sidewalk. A concrete walkway leads from the main entry to the sidewalk.

NOTABLE FEATURES DATA

Component

Feature

EXTERIOR MATERIALS DATA

Roof Component	Material	Color	Treatment	Source
----------------	----------	-------	-----------	--------

Wall Component	Material	Color	Treatment	Source
----------------	----------	-------	-----------	--------

Structure Component	Material	Feature	Source
---------------------	----------	---------	--------

Materials Notes:

WINDOW/DOOR/INTERIOR DATA

Window Location	Aperture Shape	Type	Lights	Material
Door Location	Aperture Shape	Type	Panels	Material

Notable Interior Plan(s)

Notable Interior Feature(s)

Interior Notes:

PLAN/SURVEY/DESIGNATION DATA

Neighborhood: **Capitol Hill**

Subdivision:

Ward/ANC:

Zoning:

Contributing:

Historic District(s)

Designation Event(s)

Survey(s)

Capitol Hill - Phase 1D

Level(s) of Investigation

**Permit Research
Reconnaissance Survey**

PHOTOS - DIGITIZED

Caption:

Path: **C:\Users\CHRS\Documents\CHRS
Databases\Capitol Hill Phase 1D - 11 to 15th
St\Database\Pictures\Square 0983 - Re-Sized\
File: 636_12th_Street_NE_facade_looking_W.JPG**

Date:: Photog:
Code:: R: Fr:



Caption:

Path: **C:\Users\CHRS\Documents\CHRS
Databases\Capitol Hill Phase 1D - 11 to 15th
St\Database\Pictures\Square 0983 - Re-Sized\
File: 636_12th_Street_NE_facade_looking_SW.JPG**

Date:: Photog:
Code:: R: Fr:



Caption:

Path: C:\Users\CHRS\Documents\CHRS
Databases\Capitol Hill Phase 1D - 11 to 15th
St\Database\Pictures\Square 0983 - Re-Sized\
File: 636_12th_Street_NE_rear_looking_NE_2.JPG
Date:: Photog:
Code:: R: Fr:



Caption:

Path: C:\Users\CHRS\Documents\CHRS
Databases\Capitol Hill Phase 1D - 11 to 15th
St\Database\Pictures\Square 0983 - Re-Sized\
File: 636_12th_Street_NE_rear_looking_SE.JPG
Date:: Photog:
Code:: R: Fr:



PHOTOS - B/W OR NON-DIGITIZED

Photo Code	Roll	Frame(s)	Date	Photographer	Caption
------------	------	----------	------	--------------	---------

MISCELLANEOUS NOTES DATA

Notes:

PERMIT DATA

Permit Issue Date	Number	Type	Remarks
06/27/1927	10682	Build	

Permit Notes:

BIBLIOGRAPHIC DATA

SIGNIFICANCE DATA

Study Unit

Code	Criteria
------	----------

DATA PROCESSING EVENTS DATA

Resource All Data Report

ID Number: 0983-0817

BASICS DATA

ID Number: **0983-0817** Year Built: **1893** Data Source: **Permit**

Number Extended Street Quad Type of Address

656 **12th Street** **NE** **Current**

Name(s) Type of Name

Single Dwelling, 656 12th Street, N.E. **Common**

TaxCode1 TaxCode2 TaxCode3 Type Explain

0983/0817 **Square/Lot** **Current**

STATUS/PURPOSE/USE DATA

Resource Type: **Building** Status Current: **Extant**

Desig. Status: **Historic** Quality:

Purpose: **Residential** Condition: **Good**

Function/Use Start Source Stop Source Explain

Residential (Single-Family) **1893** **Permit** **Historic/Current**

CONSTRUCTION DATA

Construction Event Start Source Stop Source Cost Source

Orig Construction **1893** **Observation** **2500 Permit**

Construction Event Association Associated Name

Orig Construction **Builder** **Carr, S.**

Orig Construction **Owner** **Carr, S.**

Construction Notes:

One of two dwellings constructed from the same permit (#2123).

PEOPLE/EVENTS DATA

Racial Segregation Status:

SETTING/SHAPE/SIZE DATA

Surroundings: **Urban**

Streetscape: **Intact**

Relate to Othr Bldgs: **Attached (1 side)**

Relate to Street: **Front Yard w/ Setback**

Massing: **Block**

Footprint: **Rectangular**

Number Stories: **2 plus basement**

Bays Wide: **3**

Height:

Width: **30**

Depth/Length: **25**

SqFt:

Volume:

Lot Width

Lot Depth/Length:

Lot SqFt:

Acreage:

Has Driveway: ☐

Cross Reference Notes:

Outbuilding Type

Contributing Status

Outbuilding Notes:

STYLE/EXTERIOR DATA

Architectural Style(s)

Queen Anne

Exterior & Architectural Notes:

October 2010: This two-story, three-bay building was constructed in 1893 by owner/builder S. Carr (permit #2123) as a single-family dwelling. The building reflects the Queen Anne and Italianate styles. The building sits on a raised foundation of brick and concrete faced with brick. Constructed of seven-course, American-bond brick, the façade (east elevation) is faced with stretcher-bond brick. The building has a sloping roof with a molded metal cornice and checkerboard brick frieze. An interior brick chimney with a plain cap pierces the roof. A two-story projecting bay is located in the northernmost bay of the façade and a three-sided canted oriel is located on the upper story of the southernmost bay of the façade. Fenestration consists of 2/2, double-hung, vinyl-sash windows with concrete lug sills and segmental soldier-brick arches capped by pearl molding. Two-course brick stringcourses serve as continuous lintels on the building. The oriel is ornamented with fluted pilasters and molded concrete spandrels. The original main entry, a double-leaf paneled wood door with lights, has a one-light transom and is located in the center bay of the first story. It was sheltered by a one-story, two-bay porch. The deck of the porch has been removed and all that remains is a shed roof. The basement-level entry has been reconfigured to serve as the primary entrance to the dwelling. The single-leaf paneled wood door is accessed by brick and concrete steps. Secondary elevations are parged and the only visible fenestration consists of a 1/1, double-hung, vinyl-sash window.

Site Notes:

October 2010: This dwelling sits on the west side of the street on a grassy sloping lot enclosed by a brick retaining wall capped by a metal fence. The building has a setback of approximately 20 feet from the public brick sidewalk. Access to the back yard is provided by a roll-up metal garage door.

NOTABLE FEATURES DATA

Component	Feature
-----------	---------

EXTERIOR MATERIALS DATA

Roof Component	Material	Color	Treatment	Source
----------------	----------	-------	-----------	--------

Wall Component	Material	Color	Treatment	Source
----------------	----------	-------	-----------	--------

Structure Component	Material	Feature	Source
---------------------	----------	---------	--------

Materials Notes:

WINDOW/DOOR/INTERIOR DATA

Window Location	Aperture Shape	Type	Lights	Material
-----------------	----------------	------	--------	----------

Door Location	Aperture Shape	Type	Panels	Material
---------------	----------------	------	--------	----------

Notable Interior Plan(s)	Notable Interior Feature(s)
--------------------------	-----------------------------

Interior Notes:

PLAN/SURVEY/DESIGNATION DATA

Neighborhood: **Capitol Hill**

Historic District(s)

Subdivision:

Ward/ANC:

Zoning:

Designation Event(s)

Contributing:

Survey(s)

Capitol Hill - Phase 1D

Level(s) of Investigation

**Permit Research
Reconnaissance Survey**

PHOTOS - DIGITIZED

Caption:

Path: C:\Users\CHRS\Documents\CHRS
Databases\Capitol Hill Phase 1D - 11 to 15th
St\Database\Pictures\Square 0983 - Re-Sized\
File: 656_12th_Street_NE_facade_looking_NW.JPG
Date:: Photog:
Code:: R: Fr:



Caption:

Path: C:\Users\CHRS\Documents\CHRS
Databases\Capitol Hill Phase 1D - 11 to 15th
St\Database\Pictures\Square 0983 - Re-Sized\
File: 656_12th_Street_NE_facade_looking_SW.JPG
Date:: Photog:
Code:: R: Fr:



Caption:

Path: C:\Users\CHRS\Documents\CHRS
Databases\Capitol Hill Phase 1D - 11 to 15th
St\Database\Pictures\Square 0983 - Re-Sized\
File: 656_12th_Street_NE_facade_looking_W.JPG
Date:: Photog:
Code:: R: Fr:



Caption:

Path: C:\Users\CHRS\Documents\CHRS
Databases\Capitol Hill Phase 1D - 11 to 15th
St\Database\Pictures\Square 0983 - Re-Sized\
File: 656_12th_Street_NE_rear_looking_NE.jpg
Date:: Photog:
Code:: R: Fr:



PHOTOS - B/W OR NON-DIGITIZED

Photo Code	Roll	Frame(s)	Date	Photographer	Caption
------------	------	----------	------	--------------	---------

Saturday, June 01, 2013

Capitol Hill - Phase 1D

ID_Number: 0983-0817 Page 3

MISCELLANEOUS NOTES DATA

Notes:

PERMIT DATA

Permit Issue Date	Number	Type	Remarks
04/20/1893	2123	Build	

Permit Notes:

BIBLIOGRAPHIC DATA

SIGNIFICANCE DATA

Study Unit _____

Code	Criteria

DATA PROCESSING EVENTS DATA

Resource All Data Report

ID Number: 0983-0816

BASICS DATA

ID Number: **0983-0816** Year Built: **1893** Data Source: **Permit**

Number Extended Street Quad Type of Address

658 **12th Street** **NE Current**

Name(s) Type of Name

Single Dwelling, 658 12th Street, N.E. **Common**

TaxCode1 TaxCode2 TaxCode3 Type Explain

0983/0816 **Square/Lot** **Current**

STATUS/PURPOSE/USE DATA

Resource Type: **Building** Status Current: **Extant**

Desig. Status: **Historic** Quality:

Purpose: **Residential** Condition: **Good**

Function/Use Start Source Stop Source Explain

Residential (Single-Family) **1893** **Permit** **Historic/Current**

CONSTRUCTION DATA

Construction Event Start Source Stop Source Cost Source

Orig Construction **1893** **Permit** **2500 Permit**

Construction Event Association Associated Name

Orig Construction **Builder** **Carr, S.**

Orig Construction **Owner** **Carr, S.**

Construction Notes:

One of two dwellings constructed from the same permit (#2123).

PEOPLE/EVENTS DATA

Racial Segregation Status:

SETTING/SHAPE/SIZE DATA

Surroundings: **Urban**

Streetscape: **Intact**

Relate to Othr Bldgs: **Attached (1 side)**

Relate to Street: **Front Yard w/ Setback**

Massing: **Block**

Footprint: **Rectangular**

Number Stories: **2 plus basement**

Bays Wide: **3**

Height:

Width: **30**

Depth/Length: **25**

SqFt:

Volume:

Lot Width

Lot Depth/Length:

Lot SqFt:

Acreage:

Has Driveway: ☐

Cross Reference Notes:

Outbuilding Type

Contributing Status

Outbuilding Notes:

STYLE/EXTERIOR DATA

Architectural Style(s)

Queen Anne

Exterior & Architectural Notes:

October 2010: This two-story, three-bay building was constructed in 1893 by owner/builder S. Carr (permit #2123) as a single-family dwelling. The building reflects the Queen Anne and Italianate styles. The building sits on a raised foundation of brick and concrete faced with brick. Constructed of seven-course, American-bond brick, the façade (east elevation) is faced with stretcher-bond brick. The building has a sloping roof with a molded metal cornice and checkerboard brick frieze. An interior brick chimney with a plain cap pierces the roof. A two-story projecting bay is located in the southernmost bay of the façade and a three-sided canted oriel is located on the upper story of the northernmost bay of the façade. Fenestration consists of 2/2, double-hung, wood-sash windows with concrete lug sills and segmental soldier-brick arches capped by pearl molding. Two-course brick stringcourses serve as continuous lintels on the building. The oriel is parged and is ornamented with fluted pilasters and molded concrete spandrels. The original main entry, a double-leaf paneled wood door with lights, has a one-light transom and is located in the center bay of the first story. It was sheltered by a one-story, two-bay porch. The deck of the porch has been removed and all that remains is a shed roof. The basement-level entry has been reconfigured to serve as the primary entrance to the dwelling. The single-leaf paneled wood door is accessed by brick and concrete steps.

Site Notes:

October 2010: This dwelling sits on the west side of the street on a grassy sloping lot enclosed by a parged concrete retaining wall. The building has a setback of approximately 20 feet from the public brick sidewalk. The back yard is enclosed with wood privacy fencing.

NOTABLE FEATURES DATA

Component	Feature
-----------	---------

EXTERIOR MATERIALS DATA

Roof Component	Material	Color	Treatment	Source
----------------	----------	-------	-----------	--------

Wall Component	Material	Color	Treatment	Source
----------------	----------	-------	-----------	--------

Structure Component	Material	Feature	Source
---------------------	----------	---------	--------

Materials Notes:

WINDOW/DOOR/INTERIOR DATA

Window Location	Aperture Shape	Type	Lights	Material
-----------------	----------------	------	--------	----------

Door Location	Aperture Shape	Type	Panels	Material
---------------	----------------	------	--------	----------

Notable Interior Plan(s)	Notable Interior Feature(s)
--------------------------	-----------------------------

Interior Notes:

PLAN/SURVEY/DESIGNATION DATA

Neighborhood:	Capitol Hill	Historic District(s)
---------------	--------------	----------------------

Subdivision:

Ward/ANC:

Zoning:

Contributing:

Designation Event(s)

PHOTOS - DIGITIZED

Caption:

Path: C:\Users\CHRS\Documents\CHRS
Databases\Capitol Hill Phase 1D - 11 to 15th
St\Database\Pictures\Square 0983 - Re-Sized\
File: 658_12th_Street_NE_facade_looking_NW.JPG
Date:: Photog:
Code:: R: Fr:



Caption:

Path: C:\Users\CHRS\Documents\CHRS
Databases\Capitol Hill Phase 1D - 11 to 15th
St\Database\Pictures\Square 0983 - Re-Sized\
File: 658_12th_Street_NE_facade_looking_W.JPG
Date:: Photog:
Code:: R: Fr:



Caption:

Path: C:\Users\CHRS\Documents\CHRS
Databases\Capitol Hill Phase 1D - 11 to 15th
St\Database\Pictures\Square 0983 - Re-Sized\
File: 658_12th_Street_NE_side_looking_SW.JPG
Date:: Photog:
Code:: R: Fr:



Caption:

Path: C:\Users\CHRS\Documents\CHRS
Databases\Capitol Hill Phase 1D - 11 to 15th
St\Database\Pictures\Square 0983 - Re-Sized\
File: 658_12th_Street_NE_rear_looking_NE.JPG
Date:: Photog:
Code:: R: Fr:

**PHOTOS - B/W OR NON-DIGITIZED**

Photo Code	Roll	Frame(s)	Date	Photographer	Caption
------------	------	----------	------	--------------	---------

MISCELLANEOUS NOTES DATA

Notes:

--

PERMIT DATA

Permit Issue Date	Number	Type	Remarks
04/20/1893	2123	Build	

Permit Notes:

--

BIBLIOGRAPHIC DATA

SIGNIFICANCE DATA

Study Unit

Code	Criteria
------	----------

DATA PROCESSING EVENTS DATA

Resource All Data Report

ID Number: 0983-0815

BASICS DATA

ID Number: **0983-0815** Year Built: **1893** Data Source: **Permit**

Number Extended Street Quad Type of Address

660 **12th Street** **NE** **Current**

Name(s) Type of Name

Single Dwelling, 660 12th Street, N.E. **Common**

TaxCode1 TaxCode2 TaxCode3 Type Explain

0983/0815 **Square/Lot** **Current**

STATUS/PURPOSE/USE DATA

Resource Type: **Building** Status Current: **Extant**

Desig. Status: **Historic** Quality:

Purpose: **Residential** Condition: **Good**

Function/Use Start Source Stop Source Explain

Residential (Single-Family) **1893** **Permit** **Historic/Current**

CONSTRUCTION DATA

Construction Event Start Source Stop Source Cost Source

Orig Construction **1893** **Permit** **3000 Permit**

Construction Event Association Associated Name

Orig Construction **Builder** **Carr, S.**

Orig Construction **Owner** **Carr, S.**

Construction Notes:

PEOPLE/EVENTS DATA

Racial Segregation Status:

SETTING/SHAPE/SIZE DATA

Surroundings: **Urban**

Streetscape: **Intact**

Relate to Othr Bldgs: **Attached (1 side)**

Relate to Street: **Front Yard w/ Setback**

Massing: **Block**

Footprint: **Rectangular**

Number Stories: **2 plus basement**

Bays Wide: **3**

Height:

Width: **30**

Depth/Length: **20**

SqFt:

Volume:

Lot Width

Lot Depth/Length:

Lot SqFt:

Acreage:

Has Driveway: ☐

Cross Reference Notes:

Outbuilding Type

Contributing Status

Outbuilding Notes:

STYLE/EXTERIOR DATA

Architectural Style(s)

Queen Anne

Exterior & Architectural Notes:

October 2010: This two-story, three-bay building was constructed in 1893 by owner/builder S. Carr (permit #0801). Influenced by the Queen and Italianate styles, the building sits on a raised foundation of brick and is constructed of seven-course, American-bond brick faced with stretcher-bond brick on the façade (east elevation). The building has a sloping roof with a molded metal cornice and a corbeled brick frieze. An interior brick chimney with a plain cap pierces the roof. A two-story projecting bay is located in the northernmost bay of the façade. The southernmost bay consists of a slightly projecting two-story bay with a one-story, three-sided canted bay. Fenestration consists of 1/1, double-hung, wood-sash windows with concrete lug sills and segmental soldier-brick arches capped by pearl molding. Two-course brick stringcourses serve as continuous lintels on the building. The main entry is centrally located on the façade and is capped by a one-light transom. It is sheltered by a one-story, one-bay porch with a shed roof and a concrete deck. Concrete steps with a metal railing and a metal balustrade finish the porch.

Site Notes:

October 2010: This dwelling sits on the west side of the street on a grassy sloping lot enclosed by a metal chain-link fence. The building has a setback of approximately 20 feet from the public brick sidewalk. The back yard is enclosed with wood privacy fencing.

NOTABLE FEATURES DATA

Component	Feature
-----------	---------

EXTERIOR MATERIALS DATA

Roof Component	Material	Color	Treatment	Source
----------------	----------	-------	-----------	--------

Wall Component	Material	Color	Treatment	Source
----------------	----------	-------	-----------	--------

Structure Component	Material	Feature	Source
---------------------	----------	---------	--------

Materials Notes:

WINDOW/DOOR/INTERIOR DATA

Window Location	Aperture Shape	Type	Lights	Material
-----------------	----------------	------	--------	----------

Door Location	Aperture Shape	Type	Panels	Material
---------------	----------------	------	--------	----------

Notable Interior Plan(s)	Notable Interior Feature(s)
--------------------------	-----------------------------

Interior Notes:

PLAN/SURVEY/DESIGNATION DATA

Neighborhood: Capitol Hill	Historic District(s)
----------------------------	----------------------

Subdivision:

Ward/ANC:

Zoning:

Contributing:

Designation Event(s)

Survey(s)	Level(s) of Investigation
-----------	---------------------------

PHOTOS - DIGITIZED

Caption:

Path: C:\Users\CHRS\Documents\CHRS
Databases\Capitol Hill Phase 1D - 11 to 15th
St\Database\Pictures\Square 0983 - Re-Sized\
File: 660_12th_Street_NE_facade_looking_NW.jpg
Date:: Photog:
Code:: R: Fr:



Caption:

Path: C:\Users\CHRS\Documents\CHRS
Databases\Capitol Hill Phase 1D - 11 to 15th
St\Database\Pictures\Square 0983 - Re-Sized\
File: 660_12th_Street_NE_facade_looking_SW.JPG
Date:: Photog:
Code:: R: Fr:



Caption:

Path: C:\Users\CHRS\Documents\CHRS
Databases\Capitol Hill Phase 1D - 11 to 15th
St\Database\Pictures\Square 0983 - Re-Sized\
File: 660_12th_Street_NE_facade_looking_W.JPG
Date:: Photog:
Code:: R: Fr:



Caption:

Path: C:\Users\CHRS\Documents\CHRS
Databases\Capitol Hill Phase 1D - 11 to 15th
St\Database\Pictures\Square 0983 - Re-Sized\
File: 660_12th_Street_NE_side_looking_SW.JPG
Date:: Photog:
Code:: R: Fr:

**PHOTOS - B/W OR NON-DIGITIZED**

Photo Code	Roll	Frame(s)	Date	Photographer	Caption
------------	------	----------	------	--------------	---------

MISCELLANEOUS NOTES DATA

Notes:

--

PERMIT DATA

Permit Issue Date	Number	Type	Remarks
11/18/1893	0801	Build	

Permit Notes:

--

BIBLIOGRAPHIC DATA

SIGNIFICANCE DATA

Study Unit

Code	Criteria

DATA PROCESSING EVENTS DATA

Resource All Data Report

ID Number: 0983-0042

BASICS DATA

ID Number: **0983-0042** Year Built: **1937** Data Source: **Permit**

Number Extended Street Quad Type of Address

1100 F Street NE Current

Name(s) Type of Name

Apartment Building, 1100 F Street, N.E. Common

TaxCode1 TaxCode2 TaxCode3 Type Explain

0983/0042 Square/Lot Current

STATUS/PURPOSE/USE DATA

Resource Type: **Building** Status Current: **Extant**

Desig. Status: **Historic** Quality:

Purpose: **Residential** Condition: **Good**

Function/Use Start Source Stop Source Explain

Residential (Multi-Family) 1937 Permit Historic/Current

CONSTRUCTION DATA

Construction Event Start Source Stop Source Cost Source

Orig Construction 1937 Permit 45000 Permit

Construction Event Association Associated Name

Orig Construction Architect Dillon & Abel

Orig Construction Builder Eastern Construction Company

Orig Construction Owner Howar, Bader, Mrs.

Construction Notes:

PEOPLE/EVENTS DATA

Racial Segregation Status:

SETTING/SHAPE/SIZE DATA

Surroundings: **Urban**

Streetscape: **Intact**

Relate to Othr Bldgs: **Attached (1 side)**

Relate to Street: **Face on Setback Line**

Massing: **Block**

Footprint: **Rectangular**

Number Stories: **3**

Bays Wide: **4**

Height:

Width: **50**

Depth/Length: **101**

SqFt:

Volume:

Lot Width

Lot Depth/Length:

Lot SqFt:

Acreage:

Has Driveway: ☐

Cross Reference Notes:

Outbuilding Type

Contributing Status

Outbuilding Notes:

STYLE/EXTERIOR DATA

Architectural Style(s)

Colonial Revival

Modern

Exterior & Architectural Notes:

October 2010: This three-story apartment building was constructed in 1937 by the Eastern Construction Company, Inc. for owner Mrs. Howard Bader (permit #201057). The 23-unit apartment building was designed by Dillon & Abel and reflects a restrained interpretation of the Colonial Revival style blended with the Modern Movement. Set on a raised brick foundation, the four-bay-wide building is constructed of six-course, American-bond brick and has three-story rectangular projecting bays on the outermost bays of the façade (south elevation). The bay on the southwest corner is edged with a parapet with pierced openings that appear as clerestory windows. Fenestration consists of 1/1, double-hung, vinyl-sash windows with continuous concrete lug sills. The main entry, a single-leaf metal-frame glass door, is located off-center in the central bay of the façade. Edged by sidelights, the entry is recessed and has a large glass-block transom and a molded concrete surround. A secondary entry, a single-leaf paneled wood door with one light, is located on the west (side) elevation. The door has a wide surround and the entry opening is framed by a molded concrete surround. An interior-end brick chimney with a plain cap is located on the northeast corner of the building and an interior brick chimney pierces the flat roof of the building.

Site Notes:

October 2010: This apartment building sits on the north side of the street on a grassy sloping lot enclosed by a metal chain-link fence and brick retaining wall with concrete coping. The building has a setback of approximately 15 feet from the public concrete sidewalk.

NOTABLE FEATURES DATA

Component	Feature
-----------	---------

EXTERIOR MATERIALS DATA

Roof Component	Material	Color	Treatment	Source
----------------	----------	-------	-----------	--------

Wall Component	Material	Color	Treatment	Source
----------------	----------	-------	-----------	--------

Structure Component	Material	Feature	Source
---------------------	----------	---------	--------

Materials Notes:

WINDOW/DOOR/INTERIOR DATA

Window Location	Aperture Shape	Type	Lights	Material
-----------------	----------------	------	--------	----------

Door Location	Aperture Shape	Type	Panels	Material
---------------	----------------	------	--------	----------

Notable Interior Plan(s)	Notable Interior Feature(s)
--------------------------	-----------------------------

Interior Notes:

PLAN/SURVEY/DESIGNATION DATA

Neighborhood: **Capitol Hill**

Historic District(s)

Subdivision:

Ward/ANC:

Zoning:

Designation Event(s)

Contributing:

Survey(s)

Capitol Hill - Phase 1D

Level(s) of Investigation

**Permit Research
Reconnaissance Survey**

PHOTOS - DIGITIZED

Caption:

Path: **C:\Users\CHRS\Documents\CHRS
Databases\Capitol Hill Phase 1D - 11 to 15th
St\Database\Pictures\Square 0983 - Re-Sized\
File: 1100_F_Street_NE_facade_looking_N.JPG**
Date:: Photog:
Code:: R: Fr:



Caption:

Path: **C:\Users\CHRS\Documents\CHRS
Databases\Capitol Hill Phase 1D - 11 to 15th
St\Database\Pictures\Square 0983 - Re-Sized\
File: 1100_F_Street_NE_facade_looking_NE.JPG**
Date:: Photog:
Code:: R: Fr:



Caption:

Path: **C:\Users\CHRS\Documents\CHRS
Databases\Capitol Hill Phase 1D - 11 to 15th
St\Database\Pictures\Square 0983 - Re-Sized\
File: 1100_F_Street_NE_facade_looking_NW.JPG**
Date:: Photog:
Code:: R: Fr:



Caption:

Path: **C:\Users\CHRS\Documents\CHRS
Databases\Capitol Hill Phase 1D - 11 to 15th
St\Database\Pictures\Square 0983 - Re-Sized\
File: 1100_F_Street_NE_rear_looking_SE.JPG**
Date:: Photog:
Code:: R: Fr:



Caption:

Path: C:\Users\CHRS\Documents\CHRS
Databases\Capitol Hill Phase 1D - 11 to 15th
St\Database\Pictures\Square 0983 - Re-Sized\
File: 1100_F_Street_NE_side_looking_SE.JPG
Date:: Photog:
Code:: R: Fr:



PHOTOS - B/W OR NON-DIGITIZED

Photo Code	Roll	Frame(s)	Date	Photographer	Caption
------------	------	----------	------	--------------	---------

MISCELLANEOUS NOTES DATA

Notes:

PERMIT DATA

Permit Issue Date	Number	Type	Remarks
04/06/1937	201057	Build	

Permit Notes:

BIBLIOGRAPHIC DATA

SIGNIFICANCE DATA

Study Unit

Code Criteria

DATA PROCESSING EVENTS DATA

Resource All Data Report

ID Number: 0983-0855

BASICS DATA

ID Number: **0983-0855** Year Built: **1926** Data Source: **Permit**

Number Extended Street Quad Type of Address

1114 F Street NE Current

Name(s) Type of Name

Apartment Building, 1114 F Street, N.E. **Common**
The Lexington **Current**

TaxCode1 TaxCode2 TaxCode3 Type Explain

0983/0855 **Square/Lot** **Current**

STATUS/PURPOSE/USE DATA

Resource Type: **Building** Status Current: **Extant**

Desig. Status: **Historic** Quality:

Purpose: **Residential** Condition: **Good**

Function/Use Start Source Stop Source Explain

Residential (Multi-Family) **1926** **Permit** **Historic/Current**

CONSTRUCTION DATA

Construction Event Start Source Stop Source Cost Source

Orig Construction **1926** **Permit** **125000 Permit**

Construction Event Association Associated Name

Orig Construction **Architect** **Santmyers, George T.**

Orig Construction **Builder** **Sager, Charles D.**

Orig Construction **Owner** **Sager, Charles D.**

Construction Notes:

PEOPLE/EVENTS DATA

Racial Segregation Status:

SETTING/SHAPE/SIZE DATA

Surroundings: **Urban**
Streetscape: **Intact**
Relate to Othr Bldgs: **Attached**
Relate to Street: **Face on Setback Line**
Massing: **Block**
Footprint: **T-Shaped**

Cross Reference Notes:

Number Stories: **4 plus basement**

Bays Wide: **3**

Height:

Width: **83**

Depth/Length: **45**

SqFt:

Volume:

Lot Width

Lot Depth/Length:

Lot SqFt:

Acreage:

Has Driveway: ☐

Outbuilding Type

Contributing Status

Outbuilding Notes:

STYLE/EXTERIOR DATA

Architectural Style(s)

Classical Revival

Exterior & Architectural Notes:

October 2010: This four-story apartment building is three structural bays wide and was constructed in 1926 by owner/builder Charles D. Sager. Designed by George T. Santmyers, the building reflects the Classical Revival style. The 48-unit building sits on a solid raised concrete foundation that is parged and scored to simulate stone. The I-shaped building is constructed of five-course, American-bond brick and has a flat roof edged with molded concrete coping. The frieze is ornamented with molded concrete shields flanked by festooned swags and rosettes. A four-story, three-bay projecting bay is centrally located on the façade (south elevation). Fenestration consists of single and paired 6/6, double-hung, vinyl-sash windows with concrete lug sills. Molded concrete beltcourses are located below the first- and fourth-story windows and above the fourth-story openings. The first story of the center bay is parged and scored to simulate stone and contains the main entry. The single-leaf metal-frame glass door is capped by a multiple-light fanlight and is sheltered by a fabric awning. Concrete steps provide access to the entry. The paired October 2010: This four-story apartment building is three structural bays wide and was constructed in 1926 by owner/builder Charles D. Sager (permit #3592). Designed by George T. Santmyers, the building reflects the Classical Revival style. The 48-unit building sits on a solid raised concrete foundation that is parged and scored to simulate stone. The I-shaped building is constructed of five-course, American-bond brick and has a flat roof edged with molded concrete coping. The frieze is ornamented with molded concrete shields flanked by festooned swags and rosettes. A four-story, three-bay projecting bay is centrally located on the façade (south elevation). Fenestration consists of single and paired 6/6, double-hung, vinyl-sash windows with concrete lug sills. Molded concrete beltcourses are located below the first- and fourth-story windows and above the fourth-story openings. The first story of the center bay is parged and scored to simulate stone and contains the main entry. The single-leaf metal-frame glass door is capped by a multiple-light fanlight and is sheltered by a fabric awning. Concrete steps provide access to the entry. The paired window opening above the entry on the second story has a molded ornamental concrete surround decorated with fretwork and a broken segmental pediment with a cartouche decorated with a fleur-de-lis and flanked by cornucopia. Secondary elevations are fenestrated with single and paired 1/1, double-hung, vinyl-sash windows with concrete lug sills and two- and three-course segmental brick arches.

Site Notes:

October 2010: This apartment building sits on the north side of the street on a grassy sloping lot enclosed by a low stone retaining wall with concrete coping. The building has a setback of approximately 15 feet from the public concrete sidewalk.

NOTABLE FEATURES DATA

Component

Feature

EXTERIOR MATERIALS DATA

Roof Component

Material

Color

Treatment

Source

Wall Component

Material

Color

Treatment

Source

Structure Component	Material	Feature	Source
---------------------	----------	---------	--------

Materials Notes:

WINDOW/DOOR/INTERIOR DATA

Window Location	Aperture Shape	Type	Lights	Material
-----------------	----------------	------	--------	----------

Door Location	Aperture Shape	Type	Panels	Material
---------------	----------------	------	--------	----------

Notable Interior Plan(s)	Notable Interior Feature(s)
--------------------------	-----------------------------

Interior Notes:

PLAN/SURVEY/DESIGNATION DATA

Neighborhood: Capitol Hill	Historic District(s)
-----------------------------------	----------------------

Subdivision:	
--------------	--

Ward/ANC:	
-----------	--

Zoning:	Designation Event(s)
---------	----------------------

Contributing:	
---------------	--

Survey(s)	Level(s) of Investigation
-----------	---------------------------

Capitol Hill - Phase 1D	Permit Research Reconnaissance Survey
--------------------------------	--

PHOTOS - DIGITIZED

Caption:

Path: **C:\Users\CHRS\Documents\CHRS
Databases\Capitol Hill Phase 1D - 11 to 15th
St\Database\Pictures\Square 0983 - Re-Sized**

File: **1114_F_Street_NE_facade_looking_N.JPG**

Date:: Photog:

Code:: R: Fr:



Caption:

Path: C:\Users\CHRS\Documents\CHRS
Databases\Capitol Hill Phase 1D - 11 to 15th
St\Database\Pictures\Square 0983 - Re-Sized\
File: 1114_F_Street_NE_facade_looking_NE.JPG
Date:: Photog:
Code:: R: Fr:



Caption:

Path: C:\Users\CHRS\Documents\CHRS
Databases\Capitol Hill Phase 1D - 11 to 15th
St\Database\Pictures\Square 0983 - Re-Sized\
File: 1114_F_Street_NE_facade_looking_NW.JPG
Date:: Photog:
Code:: R: Fr:



Caption:

Path: C:\Users\CHRS\Documents\CHRS
Databases\Capitol Hill Phase 1D - 11 to 15th
St\Database\Pictures\Square 0983 - Re-Sized\
File: 1114_F_Street_NE_rear_looking_SW_2.JPG
Date:: Photog:
Code:: R: Fr:



PHOTOS - B/W OR NON-DIGITIZED

Photo Code	Roll	Frame(s)	Date	Photographer	Caption
------------	------	----------	------	--------------	---------

MISCELLANEOUS NOTES DATA

Notes:

PERMIT DATA

Permit Issue Date	Number	Type	Remarks
10/12/1926	3592	Build	

Permit Notes:

BIBLIOGRAPHIC DATA

SIGNIFICANCE DATA

Study Unit

Code	Criteria
------	----------

DATA PROCESSING EVENTS DATA

Resource All Data Report

ID Number: 0983-0863

BASICS DATA

ID Number: **0983-0863** Year Built: **1898** Data Source: **Permit**

Number Extended Street Quad Type of Address

1116 -1118 F Street NE Current

Name(s) Type of Name

Apartment Building, 1116-1118 F Street, N.E. **Common**
The Roosevelt **Current**

TaxCode1 TaxCode2 TaxCode3 Type Explain

0983/0863 **Square/Lot** **Current**

STATUS/PURPOSE/USE DATA

Resource Type: **Building** Status Current: **Extant**

Desig. Status: **Historic** Quality:

Purpose: **Residential** Condition: **Good**

Function/Use Start Source Stop Source Explain

Residential (Multi-Family) **1898** **Permit** **Historic/Current**

CONSTRUCTION DATA

Construction Event Start Source Stop Source Cost Source

Orig Construction **1898** **Permit** **7000 Permit**

Construction Event Association Associated Name

Orig Construction **Architect** **Graham (C.) & Son**

Orig Construction **Owner** **Groo, Mahlon**

Construction Notes:

PEOPLE/EVENTS DATA

Racial Segregation Status:

SETTING/SHAPE/SIZE DATA

Surroundings: **Urban**

Streetscape: **Intact**

Relate to Othr Bldgs: **Attached**

Relate to Street: **Face on Setback Line**

Massing: **Row Building/Multiple Bays**

Footprint: **Rectangular**

Number Stories: **3 plus basement**

Bays Wide: **4**

Height:

Width: **32**

Depth/Length: **130**

SqFt:

Volume:

Lot Width

Lot Depth/Length:

Lot SqFt:

Acreage:

Has Driveway: ☐

Cross Reference Notes:

Outbuilding Type

Contributing Status

Outbuilding Notes:

STYLE/EXTERIOR DATA

Architectural Style(s)

Queen Anne

Exterior & Architectural Notes:

October 2010: This three-story apartment building was constructed in 1898 for owner Mahlon Groo. The Queen Anne-style building was designed by C. Graham & Son (permit #0625). Reflecting the influence of the rowhouses, the three-story building is four bays wide with projecting bays on the outermost bays of the façade (south elevation). The building was listed in the National Register of Historic Places in 1994. From the nomination:

"Three stories in height, the building contains six apartment units, two per floor. The building's front elevation reflects the vernacular rowhouse architecture of Washington. Faced with pressed brick (now painted) and a limited amount of ornamental brickwork, its symmetrical composition employs a double rowhouse form. The building incorporates two three-story projecting square bays which flank two central bays. An entrance is located in each central bay. Both entrances consist of a segmental arch, transom window, and door—not original. The stained glass transoms feature the number addresses of the building: 1116 and 1118. The fenestration incorporate[s] segmental-arch openings. The openings in 1118 are still fitted with the original one-over-one, double-hung, wooden sash windows above the solid rectangular panels. The original windows and rectangular panels in the central bay of 1116 have been replaced with a single full-height light; the windows in the projecting bay were removed and new windows were set in the same plane as the central bays, thus creating partially enclosed porches at each level. The name of the building and its date of construction are displayed below the first- and second-story stringcourses, respectively. The cornice incorporates a brick course of headers in with alternate bricks project, and thus resemble dentils."

Window openings on the rear elevation have 6/6, double-hung, vinyl sash with brick rowlock sills and two-course segmental brick arches. According to historic maps, both buildings had three-story porches on the rear elevation. All of the porches have been enclosed with brick, with the exception of the upper two units on building 1116. Both have a solid wood balustrade.

"The Roosevelt apartment building is presented in the form of a double rowhouse. The building functions as a single building, but has two adjacent front doors located in the center of the façade which serve the six independent apartment units. The use of a traditional architectural form for the exterior conceals the multi-family function of the building. However, the rowhouse form with its inherent single-family residence connotation is contradicted by the prominence of the building's name, located across the central bays, which publicizes a different function. The Roosevelt is a vernacular example of an early effort to provide sufficient housing for a growing middle-class population with minimal compromise of accepted social values as idealized in the single-family residence."

Site Notes:

October 2010: This apartment building sits on the north side of the street on a grassy sloping lot enclosed by a metal fence. The building has a setback of approximately 15 feet from the public concrete sidewalk. The back yard is enclosed by a wood privacy fence.

NOTABLE FEATURES DATA

Component	Feature
-----------	---------

EXTERIOR MATERIALS DATA

Roof Component	Material	Color	Treatment	Source
Wall Component	Material	Color	Treatment	Source
Structure Component	Material	Feature		Source

Materials Notes:

WINDOW/DOOR/INTERIOR DATA

Window Location	Aperture Shape	Type	Lights	Material
Door Location	Aperture Shape	Type	Panels	Material

Notable Interior Plan(s)

Notable Interior Feature(s)

Interior Notes:

PLAN/SURVEY/DESIGNATION DATA

Neighborhood: **Capitol Hill**

Subdivision:

Ward/ANC:

Zoning:

Contributing:

Historic District(s)

Designation Event(s)

Survey(s)

Capitol Hill - Phase 1D

Level(s) of Investigation

**Permit Research
Reconnaissance Survey**

PHOTOS - DIGITIZED

Caption:

Path: **C:\Users\CHRS\Documents\CHRS
Databases\Capitol Hill Phase 1D - 11 to 15th
St\Database\Pictures\Square 0983 - Re-Sized\
File: 1116-
1118_F_Street_NE_facade_looking_NE.JPG**

Date:: Photog:

Code:: R: Fr:



Caption:

Path: **C:\Users\CHRS\Documents\CHRS
Databases\Capitol Hill Phase 1D - 11 to 15th
St\Database\Pictures\Square 0983 - Re-Sized\
File: 1116-
1118_F_Street_NE_facade_looking_NE_3.JPG**

Date:: Photog:

Code:: R: Fr:



Caption:

Path: **C:\Users\CHRS\Documents\CHRS
Databases\Capitol Hill Phase 1D - 11 to 15th
St\Database\Pictures\Square 0983 - Re-Sized\
File: 1116-1118_F_Street_NE_rear_looking_S.JPG**

Date:: Photog:

Code:: R: Fr:



PHOTOS - B/W OR NON-DIGITIZED

Photo Code	Roll	Frame(s)	Date	Photographer	Caption
------------	------	----------	------	--------------	---------

MISCELLANEOUS NOTES DATA

Notes:

PERMIT DATA

Permit Issue Date	Number	Type	Remarks
10/17/1898	0625	Build	

Permit Notes:

BIBLIOGRAPHIC DATA

SIGNIFICANCE DATA

Study Unit

Code	Criteria
------	----------

DATA PROCESSING EVENTS DATA

Resource All Data Report

ID Number: 0983-0862

BASICS DATA

ID Number: **0983-0862** Year Built: **1954** Data Source: **Permit**

Number Extended Street Quad Type of Address

1122 **F Street** **NE** **Current**

Name(s) Type of Name

Apartment Building, 1122 F Street, N.E. **Common**

TaxCode1 TaxCode2 TaxCode3 Type Explain

0983/0862 **Square/Lot** **Current**

STATUS/PURPOSE/USE DATA

Resource Type: **Building** Status Current: **Extant**

Desig. Status: **Historic** Quality:

Purpose: **Residential** Condition: **Good**

Function/Use Start Source Stop Source Explain

Residential (Multi-Family) **1954** **Permit** **Historic/Current**

CONSTRUCTION DATA

Construction Event Start Source Stop Source Cost Source

Orig Construction **1954** **Permit**

Construction Event Association Associated Name

Ryon, Thomas H. **Owner** **Ryon, Thomas H.**

Construction Notes:

PEOPLE/EVENTS DATA

Racial Segregation Status:

SETTING/SHAPE/SIZE DATA

Surroundings: **Urban**

Streetscape: **Intact**

Relate to Othr Bldgs: **Attached (1 side)**

Relate to Street: **Face on Setback Line**

Massing: **Block**

Footprint: **Rectangular**

Number Stories: **2**

Bays Wide: **2**

Height:

Width:

Depth/Length:

SqFt:

Volume:

Lot Width

Lot Depth/Length:

Lot SqFt:

Acreage:

Has Driveway: ☐

Cross Reference Notes:

Outbuilding Type

Contributing Status

Outbuilding Notes:

STYLE/EXTERIOR DATA

Modern

Exterior & Architectural Notes:

October 2010: This two-story apartment building was constructed in 1954 by owner Thomas H. Ryon (permit #A-55043). The building is an illustration of the Modern Movement and has a rectangular form with slightly projecting two-story rectangular bays on the outermost bays of the façade (east elevation). The building is oriented with its side elevation facing the street. Set on a solid concrete foundation, the concrete-block structure is faced with five-course, American-bond brick and is capped by a flat roof with metal coping. Two exterior brick chimneys with plain caps are located on the inner sides of the projecting bays. Visible fenestration consists of 2/2, double-hung, wood-sash (horizontal-sash) windows with concrete lug sills. The main entry, centrally located on the façade, was not visible from the right-of-way.

Site Notes:

October 2010: This apartment building sits on the north side of the street on a grassy sloping lot enclosed by a metal fence. The building has a setback of approximately 15 feet from the public concrete sidewalk. The side of the building faces the street.

NOTABLE FEATURES DATA

Component	Feature
-----------	---------

EXTERIOR MATERIALS DATA

Roof Component	Material	Color	Treatment	Source
Wall Component	Material	Color	Treatment	Source
Structure Component	Material	Feature		Source

Materials Notes:

WINDOW/DOOR/INTERIOR DATA

Window Location	Aperture Shape	Type	Lights	Material
Door Location	Aperture Shape	Type	Panels	Material

Notable Interior Plan(s)	Notable Interior Feature(s)
--------------------------	-----------------------------

Interior Notes:

PLAN/SURVEY/DESIGNATION DATA

Neighborhood: Capitol Hill	Historic District(s)
Subdivision:	
Ward/ANC:	
Zoning:	Designation Event(s)
Contributing:	
Survey(s)	Level(s) of Investigation
Capitol Hill - Phase 1D	Permit Research
	Reconnaissance Survey

PHOTOS - DIGITIZED

Caption:

Path: C:\Users\CHRS\Documents\CHRS
Databases\Capitol Hill Phase 1D - 11 to 15th
St\Database\Pictures\Square 0983 - Re-Sized\
File: 1122_F_Street_NE_side_looking_S.JPG
Date:: Photog:
Code:: R: Fr:



Caption:

Path: C:\Users\CHRS\Documents\CHRS
Databases\Capitol Hill Phase 1D - 11 to 15th
St\Database\Pictures\Square 0983 - Re-Sized\
File: 1122_F_Street_NE_southeast_corner (1).JPG
Date:: Photog:
Code:: R: Fr:



Caption:

Path: C:\Users\CHRS\Documents\CHRS
Databases\Capitol Hill Phase 1D - 11 to 15th
St\Database\Pictures\Square 0983 - Re-Sized\
File: 1122_F_Street_NE_southeast_corner.jpg
Date:: Photog:
Code:: R: Fr:



PHOTOS - B/W OR NON-DIGITIZED

Photo Code	Roll	Frame(s)	Date	Photographer	Caption
------------	------	----------	------	--------------	---------

MISCELLANEOUS NOTES DATA

Notes:

PERMIT DATA

Permit Issue Date	Number	Type	Remarks
05/25/1954	A-55043	Build	

Permit Notes:

BIBLIOGRAPHIC DATA

SIGNIFICANCE DATA

Study Unit

Code

Criteria

DATA PROCESSING EVENTS DATA

Resource All Data Report

ID Number: 0983-0049

BASICS DATA

ID Number: **0983-0049** Year Built: **1890** Data Source: **Permit**

Number Extended Street Quad Type of Address

1124 **F Street** **NE** **Current**

Name(s) Type of Name

Single Dwelling, 1124 F Street, N.E. **Common**

TaxCode1 TaxCode2 TaxCode3 Type Explain

0983/0049 **Square/Lot** **Current**

STATUS/PURPOSE/USE DATA

Resource Type: **Building** Status Current: **Extant**

Desig. Status: **Historic** Quality:

Purpose: **Residential** Condition: **Good**

Function/Use Start Source Stop Source Explain

Residential (Single-Family) **1890** **Permit** **Historic/Current**

CONSTRUCTION DATA

Construction Event Start Source Stop Source Cost Source

Orig Construction **1890** **Permit** **1800 Permit**

Construction Event Association Associated Name

Orig Construction **Builder** **Getz, Henry F.**

Orig Construction **Owner** **Ofenstein, John**

Construction Notes:

One of two dwellings constructed from the same permit (#1245).

PEOPLE/EVENTS DATA

Racial Segregation Status:

SETTING/SHAPE/SIZE DATA

Surroundings: **Urban**

Streetscape: **Intact**

Relate to Othr Bldgs: **Attached (1 side)**

Relate to Street: **Face on Setback Line**

Massing: **Row Building/Canted Bay**

Footprint: **L-Shaped**

Number Stories: **2**

Bays Wide: **2**

Height:

Width: **18**

Depth/Length: **28**

SqFt:

Volume:

Lot Width

Lot Depth/Length:

Lot SqFt:

Acreage:

Has Driveway: ☐

Cross Reference Notes:

Outbuilding Type

Contributing Status

Outbuilding Notes:

STYLE/EXTERIOR DATA

Architectural Style(s)

Queen Anne

Exterior & Architectural Notes:

October 2010: This two-story, two-bay single dwelling was constructed in 1890 by builder Henry F. Getz for owner John Ofenstein. The Queen Anne-style building is one of two similar buildings constructed from the same permit (#1245). The house consists of a rectangular main block with a full-height, three-sided canted bay on the façade (south elevation) and a two-story ell on the rear (north) elevation. Set on a solid brick foundation, the building is faced with stretcher-bond brick and is capped by a sloping roof. The roof is pierced by an interior brick chimney with a plain cap. The dwelling is ornamented with a molded metal cornice with brick corbeling and brick dentils. Two-course brick stringcourses serve as continuous sills on both stories and several single-course stringcourses are located on the façade. Fenestration consists of 1/1, double-hung, wood-sash windows with concrete lug sills and soldier-brick segmental arches and a single-leaf door with a multiple-light vinyl transom. A dog trot with a concrete lug lintel is shared with the neighboring dwelling at 1126 F Street, N.E.

A two-story wood-frame enclosed porch is located on the rear elevation of the ell. Clad with what appears to be plywood, the porch has a band of 1/1, double-hung, vinyl-sash windows and is capped by a shed roof. A one-and-a-half-story addition is located on the rear of the porch. Capped by a shed roof, the addition appears to have been constructed ca. 1950. The addition is parged and is fenestrated with a single-leaf opening. A one-story, one-bay garage is attached to the rear of the addition. Capped by a flat concrete roof, the garage is constructed of concrete blocks. The vehicular opening has been infilled with bricks and is fenestrated with fixed windows and a single-leaf entry canted on the northeast corner of the garage.

Site Notes:

October 2010: This single dwelling sits on the north side of the street on a grassy sloping lot enclosed by a metal fence. The building has a setback of approximately 15 feet from the public concrete sidewalk. A metal chain-link fence encloses the back yard.

NOTABLE FEATURES DATA

Component	Feature
-----------	---------

EXTERIOR MATERIALS DATA

Roof Component	Material	Color	Treatment	Source
----------------	----------	-------	-----------	--------

Wall Component	Material	Color	Treatment	Source
----------------	----------	-------	-----------	--------

Structure Component	Material	Feature	Source
---------------------	----------	---------	--------

Materials Notes:

WINDOW/DOOR/INTERIOR DATA

Window Location	Aperture Shape	Type	Lights	Material
-----------------	----------------	------	--------	----------

Door Location	Aperture Shape	Type	Panels	Material
---------------	----------------	------	--------	----------

Notable Interior Plan(s)	Notable Interior Feature(s)
--------------------------	-----------------------------

Interior Notes:

PLAN/SURVEY/DESIGNATION DATA

Neighborhood: **Capitol Hill**

Subdivision:

Ward/ANC:

Zoning:

Contributing:

Historic District(s)

Designation Event(s)

Survey(s)

Capitol Hill - Phase 1D

Level(s) of Investigation

Permit Research

Reconnaissance Survey

PHOTOS - DIGITIZED

Caption:

Path: **C:\Users\CHRS\Documents\CHRS
Databases\Capitol Hill Phase 1D - 11 to 15th
St\Database\Pictures\Square 0983 - Re-Sized**

File: **1124_F_Street_NE_facade_looking_NE.JPG**

Date:: Photog:

Code:: R: Fr:



Caption:

Path: **C:\Users\CHRS\Documents\CHRS
Databases\Capitol Hill Phase 1D - 11 to 15th
St\Database\Pictures\Square 0983 - Re-Sized**

File: **1124_F_Street_NE_facade_looking_NW.JPG**

Date:: Photog:

Code:: R: Fr:



Caption:

Path: **C:\Users\CHRS\Documents\CHRS
Databases\Capitol Hill Phase 1D - 11 to 15th
St\Database\Pictures\Square 0983 - Re-Sized**

File: **1124_F_Street_NE_rear_looking_S.JPG**

Date:: Photog:

Code:: R: Fr:

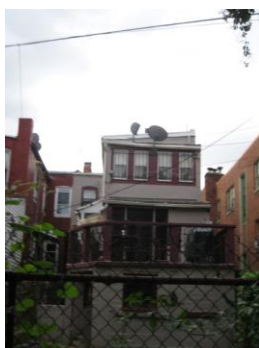

Caption:

Path: C:\Users\CHRS\Documents\CHRS
Databases\Capitol Hill Phase 1D - 11 to 15th
St\Database\Pictures\Square 0983 - Re-Sized\
File: 1124_F_Street_NE_rear_looking_SE.JPG
Date:: Photog:
Code:: R: Fr:



PHOTOS - B/W OR NON-DIGITIZED

Photo Code	Roll	Frame(s)	Date	Photographer	Caption
------------	------	----------	------	--------------	---------

MISCELLANEOUS NOTES DATA

Notes:

PERMIT DATA

Permit Issue Date	Number	Type	Remarks
11/22/1890	1245	Build	

Permit Notes:

BIBLIOGRAPHIC DATA

SIGNIFICANCE DATA

Study Unit

Code Criteria

DATA PROCESSING EVENTS DATA

Resource All Data Report

ID Number: 0983-0048

BASICS DATA

ID Number: **0983-0048** Year Built: **1890** Data Source: **Permit**

Number Extended Street Quad Type of Address

1126 **F Street** **NE** **Current**

Name(s) Type of Name

Single Dwelling, 1126 F Street, N.E. **Common**

TaxCode1 TaxCode2 TaxCode3 Type Explain

0983/0048 **Square/Lot** **Current**

STATUS/PURPOSE/USE DATA

Resource Type: **Building** Status Current: **Extant**

Desig. Status: **Historic** Quality:

Purpose: **Residential** Condition: **Good**

Function/Use Start Source Stop Source Explain

Residential (Single-Family) **1890** **Permit** **Historic/Current**

CONSTRUCTION DATA

Construction Event Start Source Stop Source Cost Source

Orig Construction **1890** **Permit** **1800 Permit**

Construction Event Association Associated Name

Orig Construction **Builder** **Getz, Henry F.**

Orig Construction **Owner** **Ofenstein, John**

Construction Notes:

One of two dwellings constructed from the same permit (#1245).

PEOPLE/EVENTS DATA

Racial Segregation Status:

SETTING/SHAPE/SIZE DATA

Surroundings: **Urban**

Streetscape: **Intact**

Relate to Othr Bldgs: **Attached**

Relate to Street: **Face on Setback Line**

Massing: **Row Building/Canted Bay**

Footprint: **L-Shaped**

Number Stories: **2**

Bays Wide: **2**

Height:

Width: **18**

Depth/Length: **28**

SqFt:

Volume:

Lot Width

Lot Depth/Length:

Lot SqFt:

Acreage:

Has Driveway: ☐

Cross Reference Notes:

Outbuilding Type

Contributing Status

Outbuilding Notes:

STYLE/EXTERIOR DATA

Architectural Style(s)

Queen Anne

Exterior & Architectural Notes:

October 2010: This two-story, two-bay single dwelling was constructed in 1890 by builder Henry F. Getz for owner John Ofenstein. The Queen Anne-style building is one of two similar buildings constructed from the same permit (#1245). The house consists of a rectangular main block with a full-height, three-sided canted bay on the façade (south elevation) and a two-story ell on the rear (north) elevation. Set on a solid brick foundation, the building is faced with stretcher-bond brick and is capped by a sloping roof. The roof is pierced by an interior brick chimney with a plain cap. The dwelling is ornamented with a molded metal cornice with brick corbeling and brick dentils. Two-course brick stringcourses serve as continuous sills on both stories and several single-course stringcourses are located on the façade. Fenestration consists of 1/1, double-hung, vinyl-sash windows with concrete lug sills and soldier-brick segmental arches and a single-leaf door with a one-light transom. A dog trot with a concrete lug lintel is shared with the neighboring dwelling at 1124 F Street, N.E. An interior brick chimney with a plain cap is located on the rear elevation of the ell. The ell is constructed of six-course, American-bond brick and has a shed roof. It is fenestrated with 1/1, double-hung, vinyl-sash windows with brick rowlock sills and two-course, segmental brick arches. A one-story, one-bay enclosed porch, constructed ca. 1950 is located on the rear elevation of the ell. Set on a solid concrete foundation, the wood-frame porch is clad with vinyl siding and is capped by a shed roof. It is fenestrated with paired one-light vinyl sliding windows.

A two-story wood-frame enclosed porch is located on the rear elevation of the ell. Clad with what appears to be plywood, the porch has a band of 1/1, double-hung, vinyl-sash windows and is capped by a shed roof. A one-and-a-half-story addition is located on the rear of the porch. Capped by a shed roof, the addition appears to have been constructed ca. 1950. The addition is parged and is fenestrated with a single-leaf opening. A one-story, one-bay garage is attached to the rear of the addition. Capped by a flat concrete roof, the garage is constructed of concrete blocks. The vehicular opening has been infilled with bricks and is fenestrated with fixed windows and a single-leaf entry canted on the northeast corner of the garage.

Site Notes:

October 2010: This single dwelling sits on the north side of the street on a grassy sloping lot enclosed by a metal fence. The building has a setback of approximately 15 feet from the public concrete sidewalk. A metal chain-link fence encloses the back yard.

NOTABLE FEATURES DATA

Component	Feature
-----------	---------

EXTERIOR MATERIALS DATA

Roof Component	Material	Color	Treatment	Source
Wall Component	Material	Color	Treatment	Source
Structure Component	Material	Feature		Source

Materials Notes:

WINDOW/DOOR/INTERIOR DATA

Window Location	Aperture Shape	Type	Lights	Material
Door Location	Aperture Shape	Type	Panels	Material

Notable Interior Plan(s)	Notable Interior Feature(s)
--------------------------	-----------------------------

Interior Notes:

PLAN/SURVEY/DESIGNATION DATA

Neighborhood: **Capitol Hill**

Historic District(s)

Subdivision:

Ward/ANC:

Zoning:

Designation Event(s)

Contributing:

Survey(s)

Level(s) of Investigation

Capitol Hill - Phase 1D

Permit Research

Reconnaissance Survey

PHOTOS - DIGITIZED

Caption:

Path: **C:\Users\CHRS\Documents\CHRS
Databases\Capitol Hill Phase 1D - 11 to 15th
St\Database\Pictures\Square 0983 - Re-Sized\
File: 1126_F_Street_NE_facade_looking_N.jpg**

Date:: Photog:

Code:: R: Fr:



Caption:

Path: **C:\Users\CHRS\Documents\CHRS
Databases\Capitol Hill Phase 1D - 11 to 15th
St\Database\Pictures\Square 0983 - Re-Sized\
File: 1126_F_Street_NE_facade_looking_NW.JPG**

Date:: Photog:

Code:: R: Fr:



Caption:

Path: **C:\Users\CHRS\Documents\CHRS
Databases\Capitol Hill Phase 1D - 11 to 15th
St\Database\Pictures\Square 0983 - Re-Sized\
File: 1126_F_Street_NE_rear_looking_S.JPG**

Date:: Photog:

Code:: R: Fr:



PHOTOS - B/W OR NON-DIGITIZED

Photo Code	Roll	Frame(s)	Date	Photographer	Caption
------------	------	----------	------	--------------	---------

MISCELLANEOUS NOTES DATA

Notes:

PERMIT DATA

Permit Issue Date	Number	Type	Remarks
11/22/1890	1245	Build	

Permit Notes:

BIBLIOGRAPHIC DATA

SIGNIFICANCE DATA

Study Unit

Code	Criteria
------	----------

DATA PROCESSING EVENTS DATA

Resource All Data Report

ID Number: 0983-0801

BASICS DATA

ID Number: **0983-0801** Year Built: **1869-1871** Data Source: **Tax Assessment**

Number	Extended	Street	Quad	Type of Address
--------	----------	--------	------	-----------------

1128		Maryland Avenue	NE	Current
1126		Maryland Avenue	NE	Historic

Name(s)	Type of Name
---------	--------------

Single Dwelling, 1128 Maryland Avenue, N.E.	Common
--	---------------

TaxCode1	TaxCode2	TaxCode3	Type	Explain
0983/0801			Square/Lot	Current

STATUS/PURPOSE/USE DATA

Resource Type: Building	Status Current: Extant
Desig. Status: Historic	Quality:
Purpose: Residential	Condition: Good

Function/Use	Start	Source	Stop	Source	Explain
Residential (Single-Family)	1869-1871	Tax Asses			Historic/Current

CONSTRUCTION DATA

Construction Event	Start	Source	Stop	Source	Cost Source
Orig Construction	1869-1871	Tax Assessment			

Construction Event	Association	Associated Name
--------------------	-------------	-----------------

Construction Notes:

PEOPLE/EVENTS DATA

Racial Segregation Status:

SETTING/SHAPE/SIZE DATA

Surroundings: **Urban**
Streetscape: **Intact**
Relate to Othr Bldgs: **Attached (1 side)**
Relate to Street: **Face on Setback Line**
Massing: **Row Building/Flat Front**
Footprint: **Rectangular**

Cross Reference Notes:

Number Stories: **3**
Bays Wide: **2**

Height:

Width:

Depth/Length:

SqFt:

Volume:

Lot Width

Lot Depth/Length:

Lot SqFt:

Acreage:

Has Driveway: ☐

Outbuilding Type

Contributing Status

Outbuilding Notes:

STYLE/EXTERIOR DATA

Architectural Style(s)

Vernacular

Italianate

Exterior & Architectural Notes:

October 2010: This single dwelling was constructed in the period between 1869 and 1871 as a two-story, wood-frame building two bays wide. Circa 1980, a third-story addition was added to the roof of the structure. The wood-frame house is clad with vinyl siding. The asymmetrical side-gabled roof has overhanging boxed eaves and a denticulated cornice. The dwelling is fenestrated with 6/6, double-hung, vinyl-sash windows with inoperable louvered vinyl shutters. The single-leaf entry is sheltered by a one-story, one-bay porch. The half-hipped roof of the porch is covered with asphalt shingles and is supported by tapered metal posts. The rear (north) elevation is clad with vinyl German siding. One window opening in the upper story has been infilled with glass blocks. A one-story, two-bay enclosed porch is located on the rear elevation. Clad with vinyl German siding is capped by a shed roof and is fenestrated with 4/4, double-hung, vinyl-sash windows and a single-leaf entry.

Site Notes:

October 2010: This single dwelling sits on the north side of the street on a grassy sloping lot enclosed by a metal fence. The building has a setback of approximately 15 feet from the public concrete sidewalk. A metal chain-link fence encloses the back yard.

NOTABLE FEATURES DATA

Component	Feature
-----------	---------

EXTERIOR MATERIALS DATA

Roof Component	Material	Color	Treatment	Source
Wall Component	Material	Color	Treatment	Source
Structure Component	Material	Feature		Source

Materials Notes:

WINDOW/DOOR/INTERIOR DATA

Window Location	Aperture Shape	Type	Lights	Material
Door Location	Aperture Shape	Type	Panels	Material

Notable Interior Plan(s)	Notable Interior Feature(s)
--------------------------	-----------------------------

Interior Notes:

PLAN/SURVEY/DESIGNATION DATA

Neighborhood: Capitol Hill	Historic District(s)
Subdivision:	
Ward/ANC:	
Zoning:	Designation Event(s)
Contributing:	

PHOTOS - DIGITIZED

Caption:

Path: C:\Users\CHRS\Documents\CHRS
Databases\Capitol Hill Phase 1D - 11 to 15th
St\Database\Pictures\Square 0983 - Re-Sized\
File: 1128_Maryland_Avenue_NE_facade_looking_
NE.JPG

Date:: Photog:

Code:: R: Fr:



Caption:

Path: C:\Users\CHRS\Documents\CHRS
Databases\Capitol Hill Phase 1D - 11 to 15th
St\Database\Pictures\Square 0983 - Re-Sized\
File: 1128_Maryland_Avenue_NE_facade_looking_
NW.JPG

Date:: Photog:

Code:: R: Fr:



Caption:

Path: C:\Users\CHRS\Documents\CHRS
Databases\Capitol Hill Phase 1D - 11 to 15th
St\Database\Pictures\Square 0983 - Re-Sized\
File: 1128_Maryland_Avenue_NE_rear_looking_SE.
JPG

Date:: Photog:

Code:: R: Fr:

**PHOTOS - B/W OR NON-DIGITIZED**

Photo Code	Roll	Frame(s)	Date	Photographer	Caption
------------	------	----------	------	--------------	---------

MISCELLANEOUS NOTES DATA

Notes:

According to the 1869-1871 General Assessment book, the building was one of four constructed on land owned by William B. Brashears, which was subdivided by 1869 and improved. The property appears to have been owned in 1869 by Mary Daley but the assessed value of only \$46 suggests it was not improved at the time. In the period between 1869 and 1871, R.A. Croney was assessed \$1000 for the property. The increase suggests the property was improved between 1869 and 1871. Interestingly, the 1872-1873 and 1873-1874 assessments charged Mary Daley and Others again for the property, suggesting she either repurchased the property or Croney was listed as one of the "others" noted in the assessment. The building does appear on the Faehtz &

Pratt Directory.

Faehzt, E.F.M. and F.W. Pratt. Real Estate Directory of the City of Washington, Vols. 1-3: A Manual for Business Men. [Washington, D.C.]: E.F.M. Faehzt and F.W. Pratt, 1874.

General Assessment, 1859. Corporation of Washington. (Vol. 9 of 18) Records of Government of the District of Columbia, Record Group 351 (Entry 46), National Archives Building, Washington, D.C.

General Assessment, 1864. (Vol. 10 of 18) Corporation of Washington. Records of Government of the District of Columbia, Record Group 351 (Entry 46), National Archives Building, Washington, D.C.

General Assessment, 1869. Corporation of Washington. (Vol. 12. of 18) Records of Government of the District of Columbia, Record Group 351 (Entry 46), National Archives Building, Washington, D.C.

General Assessment, 1869-1871. Corporation of Washington. (Vol. 13 of 18) Records of Government of the District of Columbia, Record Group 351 (Entry 46), National Archives Building, Washington, D.C.

General Assessment, 1872-1873. Corporation of Washington. (Vol. 14 of 18) Records of Government of the District of Columbia, Record Group 351 (Entry 46), National Archives Building, Washington, D.C.

PERMIT DATA

Permit Issue Date	Number	Type	Remarks
-------------------	--------	------	---------

Permit Notes:

--

BIBLIOGRAPHIC DATA

SIGNIFICANCE DATA

Study Unit

Code	Criteria
------	----------

DATA PROCESSING EVENTS DATA

Resource All Data Report

ID Number: 0983-0800

BASICS DATA

ID Number: **0983-0800** Year Built: **1930** Data Source: **Permit**

Number Extended Street Quad Type of Address

1130 **Maryland Avenue** **NE** **Current**

Name(s) Type of Name

Dwelling & Store, 1130 Maryland Avenue, N.E. **Common**

TaxCode1 TaxCode2 TaxCode3 Type Explain

0983/0800 **Square/Lot** **Current**

STATUS/PURPOSE/USE DATA

Resource Type: **Building** Status Current: **Extant**

Desig. Status: **Historic** Quality:

Purpose: **Res/Commercial** Condition: **Good**

Function/Use Start Source Stop Source Explain

Residential/Commercial **1930** **Permit** **Historic**

Commercial **Current**

CONSTRUCTION DATA

Construction Event Start Source Stop Source Cost Source

Orig Construction **1930** **Permit** **20000 Permit**

Construction Event Association Associated Name

Orig Construction **Architect** **Santmyers, George T.**

Orig Construction **Builder** **Sacks, L.**

Orig Construction **Owner** **Sacks, L.**

Construction Notes:

PEOPLE/EVENTS DATA

Racial Segregation Status:

SETTING/SHAPE/SIZE DATA

Surroundings: **Urban**
Streetscape: **Intact**
Relate to Othr Bldgs: **Attached**
Relate to Street: **Face on Setback Line**
Massing: **Block**
Footprint: **Trapezoidal**

Number Stories: **2**
Bays Wide: **2**
Height: **26**
Width: **79**
Depth/Length: **79**

SqFt:
Volume:
Lot Width
Lot Depth/Length:
Lot SqFt:
Acreage:
Has Driveway: ☐

Cross Reference Notes:

Outbuilding Type

Contributing Status

Outbuilding Notes:

STYLE/EXTERIOR DATA

Architectural Style(s)

Classical Revival

Exterior & Architectural Notes:

October 2010: This two-story building was constructed in 1930 by owner/builder L. Sacks for use as a store and two-family dwelling. Designed by George T. Santmyers (permit #1407), the building reflects a restrained interpretation of the Classical Revival style. Set on a solid concrete foundation, the brick building is faced with stretcher-bond brick and is capped by a flat roof with metal coping and a plain metal frieze. An interior brick chimney with a plain cap pierces the roof. The rectangular building is augmented by two-story projecting bays on the south (side) elevation and the east elevation. The bay on the south elevation is canted and is fenestrated with large one-light fixed storefront windows on the first story. The remainder of the building is fenestrated with single and paired 1/1, double-hung, vinyl-sash windows with concrete lug sills. First-story openings have a basket weave stringcourse that serves as a continuous lintel and second-story openings have a continuous soldier-brick lintel capped by a molded concrete stringcourse. A large fixed storefront window on the east elevation has been infilled with pierced concrete blocks. The main entry, a double-leaf wood-frame glass door with a one-light transom, is canted on the southeast corner of the building and is sheltered by a metal awning. Access to the upper residential story is provided by single-leaf paneled wood doors with one-light transoms located on the south and east elevations. Single-leaf entries are located in the basement level and first story of the north elevation.

Site Notes:

October 2010: This single dwelling sits on the northwest corner of Maryland Avenue and 12th Street, N.E. It sits on a grassy sloping lot enclosed by a metal fence. The building has a setback of approximately 15 feet from the public concrete and brick sidewalk. A concrete-paved parking area is located to the rear (north) of the building.

NOTABLE FEATURES DATA

Component	Feature
-----------	---------

EXTERIOR MATERIALS DATA

Roof Component	Material	Color	Treatment	Source
----------------	----------	-------	-----------	--------

Wall Component	Material	Color	Treatment	Source
----------------	----------	-------	-----------	--------

Structure Component	Material	Feature	Source
---------------------	----------	---------	--------

Materials Notes:

WINDOW/DOOR/INTERIOR DATA

Window Location	Aperture Shape	Type	Lights	Material
Door Location	Aperture Shape	Type	Panels	Material

Notable Interior Plan(s) _____ Notable Interior Feature(s) _____

Interior Notes:

PLAN/SURVEY/DESIGNATION DATA

Neighborhood: **Capitol Hill** Historic District(s) _____
Subdivision: _____
Ward/ANC: _____
Zoning: _____ Designation Event(s) _____
Contributing: _____
Survey(s) _____ Level(s) of Investigation _____
Capitol Hill - Phase 1D **Permit Research**
Reconnaissance Survey

PHOTOS - DIGITIZED

Caption:

Path: C:\Users\CHRS\Documents\CHRS
Databases\Capitol Hill Phase 1D - 11 to 15th
St\Database\Pictures\Square 0983 - Re-Sized\
File: 1130_Maryland_Avenue_NE_facade_looking_
NW.JPG

Date:: Photog:
Code:: R: Fr:



Caption:

Path: C:\Users\CHRS\Documents\CHRS
Databases\Capitol Hill Phase 1D - 11 to 15th
St\Database\Pictures\Square 0983 - Re-Sized\
File: 1130_Maryland_Avenue_NE_facade_looking_
NE.JPG

Date:: Photog:
Code:: R: Fr:



Caption:

Path: C:\Users\CHRS\Documents\CHRS
Databases\Capitol Hill Phase 1D - 11 to 15th
St\Database\Pictures\Square 0983 - Re-Sized\
File: 1130_Maryland_Avenue_NE_rear_looking_SW
.jpg

Date:: Photog:
Code:: R: Fr:



PHOTOS - B/W OR NON-DIGITIZED

Photo Code	Roll	Frame(s)	Date	Photographer	Caption
------------	------	----------	------	--------------	---------

MISCELLANEOUS NOTES DATA

Notes:

PERMIT DATA

Permit Issue Date	Number	Type	Remarks
08/31/1930	1407	Build	

Permit Notes:

BIBLIOGRAPHIC DATA

SIGNIFICANCE DATA

Study Unit

Code	Criteria
------	----------

DATA PROCESSING EVENTS DATA

Resource All Data Report

ID Number: 0983-0851

BASICS DATA

ID Number: **0983-0851** Year Built: **1890** Data Source: **Permit**

Number Extended Street Quad Type of Address

611 **11th Street** **NE** **Current**

Name(s) Type of Name

Single Dwelling, 611 11th Street, N.E. **Common**

TaxCode1 TaxCode2 TaxCode3 Type Explain

0983/0851 **Square/Lot** **Current**

STATUS/PURPOSE/USE DATA

Resource Type: **Building** Status Current: **Extant**

Desig. Status: **Historic** Quality:

Purpose: **Residential** Condition: **Good**

Function/Use Start Source Stop Source Explain

Residential (Single-Family) **1890** **Permit** **Historic/Current**

CONSTRUCTION DATA

Construction Event Start Source Stop Source Cost Source

Orig Construction **1890** **Permit** **500**

Construction Event Association Associated Name

Orig Construction **Builder** **Loveless, J.T.**

Orig Construction **Owner** **Slater, John G.**

Construction Notes:

PEOPLE/EVENTS DATA

Racial Segregation Status:

SETTING/SHAPE/SIZE DATA

Surroundings: **Urban**

Streetscape: **Intact**

Relate to Othr Bldgs: **Attached (1 side)**

Relate to Street: **Face on Setback Line**

Massing: **Row Building/Front Porch**

Footprint: **Rectangular**

Number Stories: **2**

Bays Wide: **2**

Height:

Width: **12**

Depth/Length: **26**

SqFt:

Volume:

Lot Width

Lot Depth/Length:

Lot SqFt:

Acreage:

Has Driveway: ☐

Cross Reference Notes:

Outbuilding Type

Contributing Status

Outbuilding Notes:

STYLE/EXTERIOR DATA

Architectural Style(s)

Colonial Revival

Exterior & Architectural Notes:

October 2010: This two-story, two-bay vernacular single dwelling was constructed in 1890 by J.T. Loveless for John G. Slater (permit #0637). Constructed of seven-course, American-bond brick, the first story of the building is covered with pebbledash while the second story is covered with stucco. The dwelling is symmetrically fenestrated with 1/1, double-hung, vinyl-sash windows set in segmental arches with rowlock brick sills and a single-leaf entry with a one-light transom. Openings on the upper story of the façade are edged with inoperable louvered shutters. The entry is sheltered by a one-story, one-bay porch set on a solid concrete foundation. The flat roof is supported by Tuscan columns. The two-story, one-bay ell on the rear elevation is parged and has the same material treatment as the main block. A one-story, one-bay enclosed porch is located on the rear elevation of the ell. Noted on the 1928 Sanborn Insurance Map, the wood-frame porch is clad with aluminum siding. It has a shed roof of asphalt. Fenestration was not visible.

Site Notes:

October 2010: This single dwelling sits on the east side of the street on a level grassy lot enclosed with a wooden picket fence. The building has a setback of approximately 10 feet from the public brick sidewalk. The back yard is enclosed with wood privacy fencing.

NOTABLE FEATURES DATA

Component

Feature

EXTERIOR MATERIALS DATA

Roof Component	Material	Color	Treatment	Source
----------------	----------	-------	-----------	--------

Wall Component	Material	Color	Treatment	Source
----------------	----------	-------	-----------	--------

Structure Component	Material	Feature	Source
---------------------	----------	---------	--------

Materials Notes:

WINDOW/DOOR/INTERIOR DATA

Window Location	Aperture Shape	Type	Lights	Material
-----------------	----------------	------	--------	----------

Door Location	Aperture Shape	Type	Panels	Material
---------------	----------------	------	--------	----------

Notable Interior Plan(s)

Notable Interior Feature(s)

Interior Notes:

PLAN/SURVEY/DESIGNATION DATA

Neighborhood: **Capitol Hill**

Historic District(s)

Subdivision:

Ward/ANC:

Zoning:

Contributing:

Designation Event(s)

Survey(s)

Level(s) of Investigation

Capitol Hill - Phase 1D

Permit Research

PHOTOS - DIGITIZED

Caption:

Path: C:\Users\CHRS\Documents\CHRS
Databases\Capitol Hill Phase 1D - 11 to 15th
St\Database\Pictures\Square 0983 - Re-Sized\
File: 611_11th_Street_NE_facade_looking_E.JPG
Date:: Photog:
Code:: R: Fr:



Caption:

Path: C:\Users\CHRS\Documents\CHRS
Databases\Capitol Hill Phase 1D - 11 to 15th
St\Database\Pictures\Square 0983 - Re-Sized\
File: 611_11th_Street_NE_facade_looking_NE.JPG
Date:: Photog:
Code:: R: Fr:



Caption:

Path: C:\Users\CHRS\Documents\CHRS
Databases\Capitol Hill Phase 1D - 11 to 15th
St\Database\Pictures\Square 0983 - Re-Sized\
File: 611_11th_Street_NE_rear_looking_W.jpg
Date:: Photog:
Code:: R: Fr:

**PHOTOS - B/W OR NON-DIGITIZED**

Photo Code	Roll	Frame(s)	Date	Photographer	Caption
------------	------	----------	------	--------------	---------

MISCELLANEOUS NOTES DATA

Notes:

PERMIT DATA

Permit Issue Date	Number	Type	Remarks
09/15/1890	0637	Build	

Permit Notes:

BIBLIOGRAPHIC DATA

SIGNIFICANCE DATA

Study Unit

Code

Criteria

DATA PROCESSING EVENTS DATA

Resource All Data Report

ID Number: 0983-0842

BASICS DATA

ID Number: **0983-0842** Year Built: **1903** Data Source: **Permit**

Number Extended Street Quad Type of Address

613 **11th Street** **NE** **Current**

Name(s) Type of Name

Rowhouse, 613 11th Street, N.E. **Common**

TaxCode1 TaxCode2 TaxCode3 Type Explain

0983/0842 **Square/Lot** **Current**

STATUS/PURPOSE/USE DATA

Resource Type: **Building** Status Current: **Extant**

Desig. Status: **Historic** Quality:

Purpose: **Rowhouse** Condition: **Good**

Function/Use Start Source Stop Source Explain

Residential (Single-Family) **1903** **Permit** **Historic/Current**

CONSTRUCTION DATA

Construction Event Start Source Stop Source Cost Source

Orig Construction **1903** **Permit** **2500 Permit**

Construction Event Association Associated Name

Orig Construction **Architect** **Burn, James D.**

Orig Construction **Builder** **Burn, James D.**

Orig Construction **Owner** **Burn, Lottie L.**

Construction Notes:

One of three rowhouses constructed from the same permit (#0758).

PEOPLE/EVENTS DATA

Racial Segregation Status:

SETTING/SHAPE/SIZE DATA

Surroundings: **Urban**

Streetscape: **Intact**

Relate to Othr Bldgs: **Row (1 of 3)**

Relate to Street: **Front Yard w/ Setback**

Massing: **Row Building/Front Porch**

Footprint: **L-Shaped**

Number Stories: **2 plus basement**

Bays Wide: **2**

Height:

Width: **15**

Depth/Length: **35**

SqFt:

Volume:

Lot Width

Lot Depth/Length:

Lot SqFt:

Acreage:

Has Driveway: ☐

Cross Reference Notes:

Outbuilding Type

Contributing Status

Outbuilding Notes:

STYLE/EXTERIOR DATA

Architectural Style(s)

Classical Revival

Exterior & Architectural Notes:

October 2010: This two-story, two-bay rowhouse was constructed in 1903 by builder/architect James D. Burn for owner Lottie L. Burn. The dwelling is one of three similar Classical Revival-style rowhouses constructed from the same permit (#0758). Set on a solid concrete foundation, the brick building is faced with stretcher-bond brick on the façade (west elevation). An asphalt-shingled false mansard roof obscures the sloping roof of the building from view. The roof is ornamented by a molded metal cornice with modillions. An interior brick chimney with a plain cap pierces the sloping roof. Fenestration consists of a large fixed vinyl window on the first story and single and paired 1/1, double-hung, vinyl-sash windows on the upper story. Window openings have concrete lug sills and all openings on the façade have rock-faced concrete lintels. The single-leaf entry has a one-light transom and is sheltered by a one-story, two-bay porch. Set on a brick pier foundation, the porch has a shed roof of asphalt supported by square wood posts on brick piers. Spindlework brackets adorn the porch, which is accessed by concrete steps and is edged by a metal balustrade. The two-story ell on the rear (east) elevation has the same material treatment as the main block. A two-story enclosed porch is located on the rear of the ell. The wood-frame porch is clad with vinyl siding and has a shed roof with overhanging boxed eaves. It is fenestrated with 6/6, double-hung, wood-sash windows on the upper story and a single-leaf entry and 1/1, double-hung, vinyl-sash windows on the first story.

Site Notes:

October 2010: This single dwelling sits on the east side of the street on a level grassy lot enclosed with a metal chain-link fence. The building has a setback of approximately 15 feet from the public brick sidewalk. The back yard contains a wood deck, brick patio, and a gravel parking area.

NOTABLE FEATURES DATA

Component	Feature
-----------	---------

EXTERIOR MATERIALS DATA

Roof Component	Material	Color	Treatment	Source
Wall Component	Material	Color	Treatment	Source
Structure Component	Material	Feature		Source

Materials Notes:

WINDOW/DOOR/INTERIOR DATA

Window Location	Aperture Shape	Type	Lights	Material
Door Location	Aperture Shape	Type	Panels	Material

Notable Interior Plan(s)	Notable Interior Feature(s)
--------------------------	-----------------------------

Interior Notes:

PLAN/SURVEY/DESIGNATION DATA

Neighborhood:	Capitol Hill	Historic District(s)
Subdivision:		
Ward/ANC:		
Zoning:		Designation Event(s)

Saturday, June 01, 2013

Capitol Hill - Phase 1D

ID_Number: 0983-0842 Page 2

Zoning:
Contributing:

Designation Event(s)

Survey(s)
Capitol Hill - Phase 1D

Level(s) of Investigation
**Permit Research
Reconnaissance Survey**

PHOTOS - DIGITIZED

Caption:

Path: C:\Users\CHRS\Documents\CHRS
Databases\Capitol Hill Phase 1D - 11 to 15th
St\Database\Pictures\Square 0983 - Re-Sized\
File: 613_11th_Street_NE_facade_looking_NE.JPG
Date:: Photog:
Code:: R: Fr:



Caption:

Path: C:\Users\CHRS\Documents\CHRS
Databases\Capitol Hill Phase 1D - 11 to 15th
St\Database\Pictures\Square 0983 - Re-Sized\
File: 613_11th_Street_NE_facade_looking_SE_2.JPG
Date:: Photog:
Code:: R: Fr:



Caption:

Path: C:\Users\CHRS\Documents\CHRS
Databases\Capitol Hill Phase 1D - 11 to 15th
St\Database\Pictures\Square 0983 - Re-Sized\
File: 613_11th_Street_NE_rear_looking_W.JPG
Date:: Photog:
Code:: R: Fr:



PHOTOS - B/W OR NON-DIGITIZED

Photo Code	Roll	Frame(s)	Date	Photographer	Caption
------------	------	----------	------	--------------	---------

MISCELLANEOUS NOTES DATA

Notes:

--

PERMIT DATA

Permit Issue Date	Number	Type	Remarks
-------------------	--------	------	---------

Permit Notes:

--

BIBLIOGRAPHIC DATA

SIGNIFICANCE DATA

Study Unit

Code

Criteria

DATA PROCESSING EVENTS DATA

Resource All Data Report

ID Number: 0983-0843

BASICS DATA

ID Number: **0983-0843** Year Built: **1903** Data Source: **Permit**

Number Extended Street Quad Type of Address

615 **11th Street** **NE** **Current**

Name(s) Type of Name

Rowhouse, 615 11th Street, N.E. **Common**

TaxCode1 TaxCode2 TaxCode3 Type Explain

0983/0843 **Square/Lot** **Current**

STATUS/PURPOSE/USE DATA

Resource Type: **Building** Status Current: **Extant**

Desig. Status: **Historic** Quality:

Purpose: **Rowhouse** Condition: **Good**

Function/Use Start Source Stop Source Explain

Residential (Single-Family) **1903** **Permit** **Historic/Current**

CONSTRUCTION DATA

Construction Event Start Source Stop Source Cost Source

Orig Construction **1903** **Permit** **2500 Permit**

Construction Event Association Associated Name

Orig Construction **Architect** **Burn, James D.**

Orig Construction **Builder** **Burn, James D.**

Orig Construction **Owner** **Burn, Lottie L.**

Construction Notes:

One of three rowhouses constructed from the same permit (#0758).

PEOPLE/EVENTS DATA

Racial Segregation Status:

SETTING/SHAPE/SIZE DATA

Surroundings: **Urban**

Streetscape: **Intact**

Relate to Othr Bldgs: **Row (1 of 3)**

Relate to Street: **Front Yard w/ Setback**

Massing: **Row Building/Front Porch**

Footprint: **L-Shaped**

Number Stories: **2 plus basement**

Bays Wide: **2**

Height:

Width: **15**

Depth/Length: **35**

SqFt:

Volume:

Lot Width

Lot Depth/Length:

Lot SqFt:

Acreage:

Has Driveway: ☐

Cross Reference Notes:

Outbuilding Type

Contributing Status

Outbuilding Notes:

STYLE/EXTERIOR DATA

Architectural Style(s)

Classical Revival

Exterior & Architectural Notes:

October 2010: This two-story, two-bay rowhouse was constructed in 1903 by builder/architect James D. Burn for owner Lottie L. Burn. The dwelling is one of three similar Classical Revival-style rowhouses constructed from the same permit (#0758). Set on a solid concrete foundation, the brick building is faced with stretcher-bond brick on the façade (west elevation). An asphalt-shingled false mansard roof with a front gable and hipped-roof dormer obscures the sloping roof of the building from view. The roof is ornamented by a molded metal cornice with modillions. The dormer is clad with asphalt shingles and the window opening has been boarded with plywood. An interior brick chimney with a plain cap pierces the sloping roof. Fenestration consists of single and paired 1/1, double-hung, vinyl-sash windows with concrete lug sills. All openings on the façade have rock-faced concrete lintels. The single-leaf entry has a one-light transom and is sheltered by a one-story, two-bay porch. Set on a brick pier foundation, the porch has a shed roof of asphalt supported by metal filigree posts on brick piers. The porch is accessed by concrete steps and is edged by a metal balustrade. Window openings on the rear elevation have two-course segmental brick arches. The two-story ell on the rear (east) elevation has the same material treatment as the main block and has an exterior-side brick chimney with a plain cap. A two-story enclosed porch is located on the rear of the ell. The wood-frame porch is clad with aluminum siding and has a shed roof with overhanging boxed eaves. It is fenestrated with 1/1, double-hung, vinyl-sash windows and a single-leaf entry.

Site Notes:

October 2010: This single dwelling sits on the east side of the street on a level grassy lot enclosed with a metal chain-link fence. The building has a setback of approximately 15 feet from the public brick sidewalk. The back yard is enclosed by a tall metal chain-link fence and contains a gravel parking area.

NOTABLE FEATURES DATA

Component	Feature
-----------	---------

EXTERIOR MATERIALS DATA

Roof Component	Material	Color	Treatment	Source
Wall Component	Material	Color	Treatment	Source
Structure Component	Material	Feature		Source

Materials Notes:

WINDOW/DOOR/INTERIOR DATA

Window Location	Aperture Shape	Type	Lights	Material
Door Location	Aperture Shape	Type	Panels	Material

Notable Interior Plan(s)	Notable Interior Feature(s)
--------------------------	-----------------------------

Interior Notes:

PLAN/SURVEY/DESIGNATION DATA

Neighborhood:	Capitol Hill	Historic District(s)
Subdivision:		
Ward/ANC:		

Project Name:

Zoning:

Contributing:

Designation Event(s)

Survey(s)

Level(s) of Investigation

Capitol Hill - Phase 1D

Permit Research
Reconnaissance Survey

PHOTOS - DIGITIZED

Caption:



Path: C:\Users\CHRS\Documents\CHRS
Databases\Capitol Hill Phase 1D - 11 to 15th
St\Database\Pictures\Square 0983 - Re-Sized\
File: 615_11th_Street_NE_facade_looking_NE.JPG
Date:: Photog:
Code:: R: Fr:

Caption:



Path: C:\Users\CHRS\Documents\CHRS
Databases\Capitol Hill Phase 1D - 11 to 15th
St\Database\Pictures\Square 0983 - Re-Sized\
File: 615_11th_Street_NE_facade_looking_SE.JPG
Date:: Photog:
Code:: R: Fr:

Caption:



Path: C:\Users\CHRS\Documents\CHRS
Databases\Capitol Hill Phase 1D - 11 to 15th
St\Database\Pictures\Square 0983 - Re-Sized\
File: 615_11th_Street_NE_rear_looking_W.jpg
Date:: Photog:
Code:: R: Fr:

PHOTOS - B/W OR NON-DIGITIZED

Photo Code	Roll	Frame(s)	Date	Photographer	Caption
------------	------	----------	------	--------------	---------

MISCELLANEOUS NOTES DATA

Notes:

--

PERMIT DATA

Permit Issue Date	Number	Type	Remarks
-------------------	--------	------	---------

Permit Notes:

--

BIBLIOGRAPHIC DATA

SIGNIFICANCE DATA

Study Unit

Code

Criteria

DATA PROCESSING EVENTS DATA

Resource All Data Report

ID Number: 0983-0844

BASICS DATA

ID Number: **0983-0844** Year Built: **1903** Data Source: **Permit**

Number Extended Street Quad Type of Address

617 **11th Street** **NE** **Current**

Name(s) Type of Name

Rowhouse, 617 11th Street, N.E. **Common**

TaxCode1 TaxCode2 TaxCode3 Type Explain

0983/0844 **Square/Lot** **Current**

STATUS/PURPOSE/USE DATA

Resource Type: **Building** Status Current: **Extant**

Desig. Status: **Historic** Quality:

Purpose: **Rowhouse** Condition: **Good**

Function/Use Start Source Stop Source Explain

Residential (Single-Family) **1903** **Permit** **Historic/Current**

CONSTRUCTION DATA

Construction Event Start Source Stop Source Cost Source

Orig Construction **1903** **Permit** **2500 Permit**

Construction Event Association Associated Name

Orig Construction **Architect** **Burn, James D.**

Orig Construction **Builder** **Burn, James D.**

Orig Construction **Owner** **Burn, Lottie L.**

Construction Notes:

One of three rowhouses constructed from the same permit (#0758).

PEOPLE/EVENTS DATA

Racial Segregation Status:

SETTING/SHAPE/SIZE DATA

Surroundings: **Urban**

Streetscape: **Intact**

Relate to Othr Bldgs: **Row (1 of 3)**

Relate to Street: **Front Yard w/ Setback**

Massing: **Row Building/Front Porch**

Footprint: **L-Shaped**

Number Stories: **2 plus basement**

Bays Wide: **2**

Height:

Width: **15**

Depth/Length: **35**

SqFt:

Volume:

Lot Width

Lot Depth/Length:

Lot SqFt:

Acreage:

Has Driveway: ☐

Cross Reference Notes:

Outbuilding Type

Contributing Status

Outbuilding Notes:

STYLE/EXTERIOR DATA

Architectural Style(s)

Classical Revival

Exterior & Architectural Notes:

October 2010: This two-story, two-bay rowhouse was constructed in 1903 by builder/architect James D. Burn for owner Lottie L. Burn. The dwelling is one of three similar Classical Revival-style rowhouses constructed from the same permit (#0758). Set on a solid concrete foundation, the brick building is faced with stretcher-bond brick on the façade (west elevation). An asphalt-shingled false mansard roof obscures the sloping roof of the building from view. The roof is ornamented by a molded metal cornice with modillions. An interior brick chimney with a plain cap pierces the sloping roof. Fenestration consists of single and paired 1/1, double-hung, vinyl-sash windows with concrete lug sills. All openings on the façade have rock-faced concrete lintels. The single-leaf entry has a one-light transom and is sheltered by a one-story, two-bay porch. Set on a brick pier foundation, the porch has a shed roof of asphalt supported by brick posts on brick piers. The porch is accessed by brick steps and has a pierced brick balustrade. Window openings on the rear elevation and on the two-story ell have two-course segmental brick arches. A single-leaf entry with a one-light transom and two-course segmental brick arch is located on the rear of the ell.

Site Notes:

October 2010: This single dwelling sits on the east side of the street on a level lot enclosed with a metal chain-link fence. The front yard has been paved with bricks and the backyard is enclosed by a tall metal chain-link fence. The building has a setback of approximately 15 feet from the public brick sidewalk.

NOTABLE FEATURES DATA

Component	Feature
-----------	---------

EXTERIOR MATERIALS DATA

Roof Component	Material	Color	Treatment	Source
----------------	----------	-------	-----------	--------

Wall Component	Material	Color	Treatment	Source
----------------	----------	-------	-----------	--------

Structure Component	Material	Feature	Source
---------------------	----------	---------	--------

Materials Notes:

WINDOW/DOOR/INTERIOR DATA

Window Location	Aperture Shape	Type	Lights	Material
-----------------	----------------	------	--------	----------

Door Location	Aperture Shape	Type	Panels	Material
---------------	----------------	------	--------	----------

Notable Interior Plan(s)	Notable Interior Feature(s)
--------------------------	-----------------------------

Interior Notes:

PLAN/SURVEY/DESIGNATION DATA

Neighborhood:	Capitol Hill	Historic District(s)
---------------	---------------------	----------------------

Subdivision:

Ward/ANC:

Zoning:

Contributing:

Designation Event(s)

PHOTOS - DIGITIZED

Caption:

Path: C:\Users\CHRS\Documents\CHRS
Databases\Capitol Hill Phase 1D - 11 to 15th
St\Database\Pictures\Square 0983 - Re-Sized\
File: 617_11th_Street_NE_facade_looking_NE.JPG

Date:: Photog:

Code:: R: Fr:



Caption:

Path: C:\Users\CHRS\Documents\CHRS
Databases\Capitol Hill Phase 1D - 11 to 15th
St\Database\Pictures\Square 0983 - Re-Sized\
File: 617_11th_Street_NE_facade_looking_SE.JPG

Date:: Photog:

Code:: R: Fr:



Caption:

Path: C:\Users\CHRS\Documents\CHRS
Databases\Capitol Hill Phase 1D - 11 to 15th
St\Database\Pictures\Square 0983 - Re-Sized\
File: 617_11th_Street_NE_rear_looking_NW.JPG

Date:: Photog:

Code:: R: Fr:

**PHOTOS - B/W OR NON-DIGITIZED**

Photo Code	Roll	Frame(s)	Date	Photographer	Caption
------------	------	----------	------	--------------	---------

MISCELLANEOUS NOTES DATA

Notes:

PERMIT DATA

Permit Issue Date	Number	Type	Remarks
10/24/1903	0758	Build	

Permit Notes:

--

BIBLIOGRAPHIC DATA

SIGNIFICANCE DATA

Study Unit

Code

Criteria

DATA PROCESSING EVENTS DATA

Resource All Data Report

ID Number: 0983-0853

BASICS DATA

ID Number: **0983-0853** Year Built: **ca. 1925** Data Source: **Sanborn Map**

Number	Extended	Street	Quad Type of Address
--------	----------	--------	----------------------

619	-625	11th Street	NE Current
------------	-------------	--------------------	-------------------

Name(s)	Type of Name
---------	--------------

Garage, 619-625 11th Street, N.E.	Common
--	---------------

TaxCode1	TaxCode2	TaxCode3	Type	Explain
----------	----------	----------	------	---------

0983/0853			Square/Lot	Current
------------------	--	--	-------------------	----------------

STATUS/PURPOSE/USE DATA

Resource Type: **Building** Status Current: **Extant**

Desig. Status: **Historic** Quality:

Purpose: **Garage** Condition: **Good**

Function/Use	Start	Source	Stop	Source	Explain
--------------	-------	--------	------	--------	---------

Garage/Storage	ca. 1925	Sanborn M			Historic/Current
-----------------------	-----------------	------------------	--	--	-------------------------

CONSTRUCTION DATA

Construction Event	Start	Source	Stop	Source	Cost Source
--------------------	-------	--------	------	--------	-------------

Orig Construction	ca. 1925	Sanborn Map			
--------------------------	-----------------	--------------------	--	--	--

Construction Event	Association	Associated Name
--------------------	-------------	-----------------

Construction Notes:

PEOPLE/EVENTS DATA

Racial Segregation Status:

SETTING/SHAPE/SIZE DATA

Surroundings: **Urban**

Streetscape: **Intact**

Relate to Othr Bldgs: **Detached**

Relate to Street: **Alley Building**

Massing: **Block**

Footprint: **Rectangular**

Number Stories: **1**

Bays Wide: **8**

Height:

Width:

Depth/Length:

SqFt:

Volume:

Lot Width

Lot Depth/Length:

Lot SqFt:

Acreage:

Has Driveway: ☐

Cross Reference Notes:

Outbuilding Type

Contributing Status

Outbuilding Notes:

STYLE/EXTERIOR DATA

Architectural Style(s)

Vernacular

Exterior & Architectural Notes:

October 2010: This one-story, eight-bay garage was constructed ca. 1925. The garage sits on a solid concrete foundation and is constructed of wood-frame clad with corrugated metal and pressed metal sheeting that simulates rock-faced concrete. The garage has a shed roof with overhanging boxed eaves that appears to be covered with metal. Each bay holds a double-leaf flush wood door.

Site Notes:

October 2010: This garage is located to the rear of 623 and 625 11th Street, N.E. off the alley. It is surrounded by paved concrete.

NOTABLE FEATURES DATA

Component	Feature
-----------	---------

EXTERIOR MATERIALS DATA

Roof Component	Material	Color	Treatment	Source
----------------	----------	-------	-----------	--------

Wall Component	Material	Color	Treatment	Source
----------------	----------	-------	-----------	--------

Structure Component	Material	Feature	Source
---------------------	----------	---------	--------

Materials Notes:

WINDOW/DOOR/INTERIOR DATA

Window Location	Aperture Shape	Type	Lights	Material
-----------------	----------------	------	--------	----------

Door Location	Aperture Shape	Type	Panels	Material
---------------	----------------	------	--------	----------

Notable Interior Plan(s)

Notable Interior Feature(s)

Interior Notes:

PLAN/SURVEY/DESIGNATION DATA

Neighborhood: **Capitol Hill**

Historic District(s)

Subdivision:

Ward/ANC:

Zoning:

Designation Event(s)

Contributing:

Survey(s)

Level(s) of Investigation

Capitol Hill - Phase 1D

**Permit Research
Reconnaissance Survey**

PHOTOS - DIGITIZED

Caption:

Path: C:\Users\CHRS\Documents\CHRS
Databases\Capitol Hill Phase 1D - 11 to 15th
St\Database\Pictures\Square 0983 - Re-Sized\
File: 619-
625_11th_Street_NE_outbuilding_looking_SW
.jpg



Date:: Photog:
Code:: R: Fr:

PHOTOS - B/W OR NON-DIGITIZED

Photo Code	Roll	Frame(s)	Date	Photographer	Caption
------------	------	----------	------	--------------	---------

MISCELLANEOUS NOTES DATA

Notes:

PERMIT DATA

Permit Issue Date	Number	Type	Remarks
-------------------	--------	------	---------

Permit Notes:

BIBLIOGRAPHIC DATA

SIGNIFICANCE DATA

Study Unit

Code	Criteria
------	----------

DATA PROCESSING EVENTS DATA

Resource All Data Report

ID Number: 0983-0020

BASICS DATA

ID Number: **0983-0020** Year Built: **1888** Data Source: **Permit**

Number Extended Street Quad Type of Address

619 **11th Street** **NE** **Current**

Name(s) Type of Name

Rowhouse, 619 11th Street, N.E. **Common**

TaxCode1 TaxCode2 TaxCode3 Type Explain

0983/0020 **Square/Lot** **Current**

STATUS/PURPOSE/USE DATA

Resource Type: **Building** Status Current: **Extant**

Desig. Status: **Historic** Quality:

Purpose: **Rowhouse** Condition: **Good**

Function/Use Start Source Stop Source Explain

Residential (Single-Family) **1888** **Permit** **Historic/Current**

CONSTRUCTION DATA

Construction Event Start Source Stop Source Cost Source

Orig Construction **1888** **Permit** **525 Permit**

Construction Event Association Associated Name

Diedrick, G.W. **Builder** **Diedrick, G.W.**

Orig Construction **Owner** **Smith, T.R.**

Construction Notes:

One of four rowhouses constructed from the same permit (#1359).

PEOPLE/EVENTS DATA

Racial Segregation Status:

SETTING/SHAPE/SIZE DATA

Surroundings: **Urban**

Streetscape: **Intact**

Relate to Othr Bldgs: **Row (1 of 4)**

Relate to Street: **Face on Setback Line**

Massing: **Row Building/Flat Front**

Footprint: **Rectangular**

Number Stories: **2**

Bays Wide: **2**

Height:

Width: **12**

Depth/Length: **28**

SqFt:

Volume:

Lot Width

Lot Depth/Length:

Lot SqFt:

Acreage:

Has Driveway: ☐

Cross Reference Notes:

Outbuilding Type

Contributing Status

Outbuilding Notes:

STYLE/EXTERIOR DATA

Architectural Style(s)

Queen Anne

Italianate

Exterior & Architectural Notes:

October 2010: This two-story, two-bay rowhouse was constructed in 1888 by G.W. Diedrick for owner T.R. Smith. The building is one of four similar rowhouses constructed from the same permit (#1359). The building reflects a restrained interpretation of the Queen Anne and Italianate styles. Set on a solid brick foundation, the building is constructed of seven-course, American-bond brick. It is capped by a sloping roof ornamented with a corbeled brick cornice. Fenestration consists of 1/1, double-hung, vinyl-sash windows with concrete lug sills. The single-leaf entry has a blind transom and all openings on the façade (west elevation) and rear (east) elevation have two-course segmental brick arches.

Site Notes:

October 2010: This single dwelling sits on the east side of the street on a level lot enclosed by a metal fence. The front yard is landscaped and has a flagstone walkway. The building has a setback of approximately ten feet from the public brick sidewalk.

NOTABLE FEATURES DATA

Component

Feature

EXTERIOR MATERIALS DATA

Roof Component	Material	Color	Treatment	Source
----------------	----------	-------	-----------	--------

Wall Component	Material	Color	Treatment	Source
----------------	----------	-------	-----------	--------

Structure Component	Material	Feature	Source
---------------------	----------	---------	--------

Materials Notes:

WINDOW/DOOR/INTERIOR DATA

Window Location	Aperture Shape	Type	Lights	Material
-----------------	----------------	------	--------	----------

Door Location	Aperture Shape	Type	Panels	Material
---------------	----------------	------	--------	----------

Notable Interior Plan(s)

Notable Interior Feature(s)

Interior Notes:

PLAN/SURVEY/DESIGNATION DATA

Neighborhood: **Capitol Hill**

Historic District(s)

Subdivision:

Ward/ANC:

Zoning:

Contributing:

Designation Event(s)

Survey(s)

Level(s) of Investigation

Capitol Hill - Phase 1D

Permit Research

PHOTOS - DIGITIZED

Caption:

Path: C:\Users\CHRS\Documents\CHRS
Databases\Capitol Hill Phase 1D - 11 to 15th
St\Database\Pictures\Square 0983 - Re-Sized\
File: 619_11th_Street_NE_facade_looking_E.jpg
Date:: Photog:
Code:: R: Fr:



Caption:

Path: C:\Users\CHRS\Documents\CHRS
Databases\Capitol Hill Phase 1D - 11 to 15th
St\Database\Pictures\Square 0983 - Re-Sized\
File: 619_11th_Street_NE_facade_looking_NE.JPG
Date:: Photog:
Code:: R: Fr:



Caption:

Path: C:\Users\CHRS\Documents\CHRS
Databases\Capitol Hill Phase 1D - 11 to 15th
St\Database\Pictures\Square 0983 - Re-Sized\
File: 619-
623_11th_Street_NE_rear_looking_SW.JPG
Date:: Photog:
Code:: R: Fr:

**PHOTOS - B/W OR NON-DIGITIZED**

Photo Code	Roll	Frame(s)	Date	Photographer	Caption
------------	------	----------	------	--------------	---------

MISCELLANEOUS NOTES DATA

Notes:

PERMIT DATA

Permit Issue Date	Number	Type	Remarks
02/03/1888	1359	Build	

Permit Notes:

BIBLIOGRAPHIC DATA

SIGNIFICANCE DATA

Study Unit

Code

Criteria

DATA PROCESSING EVENTS DATA

Resource All Data Report

ID Number: 0983-0854

BASICS DATA

ID Number: **0983-0854** Year Built: **ca. 1925** Data Source: **Sanborn Map**

Number Extended Street Quad Type of Address

627 -635 11th Street NE Current

Name(s) Type of Name

Garage, 627-635 11th Street, N.E. Common

TaxCode1 TaxCode2 TaxCode3 Type Explain

0983/0854 Square/Lot Current

STATUS/PURPOSE/USE DATA

Resource Type: **Building** Status Current: **Extant**

Desig. Status: **Historic** Quality:

Purpose: **Garage** Condition: **Good**

Function/Use Start Source Stop Source Explain

Garage/Storage ca. 1925 Sanborn M Historic/Current

CONSTRUCTION DATA

Construction Event Start Source Stop Source Cost Source

Orig Construction ca. 1925 Sanborn Map

Construction Event Association Associated Name

Construction Notes:

PEOPLE/EVENTS DATA

Racial Segregation Status:

SETTING/SHAPE/SIZE DATA

Surroundings: **Urban**

Streetscape: **Intact**

Relate to Othr Bldgs: **Detached**

Relate to Street: **Alley Building**

Massing: **Block**

Footprint: **Rectangular**

Number Stories: **1**

Bays Wide: **7**

Height:

Width:

Depth/Length:

SqFt:

Volume:

Lot Width

Lot Depth/Length:

Lot SqFt:

Acreage:

Has Driveway: ☐

Cross Reference Notes:

Outbuilding Type

Contributing Status

Outbuilding Notes:

STYLE/EXTERIOR DATA

Architectural Style(s)

Vernacular

Exterior & Architectural Notes:

October 2010: This one-story, seven-bay garage was constructed ca. 1925. The garage sits on a solid concrete foundation and is constructed of wood-frame clad with corrugated metal and pressed metal sheeting that simulates rock-faced concrete. The garage has a shed roof with overhanging boxed eaves that appears to be covered with metal. Each bay holds a double-leaf flush wood door.

Site Notes:

October 2010: This garage is located to the rear of 627-631 11th Street, N.E. off the alley. It is surrounded by paved concrete.

NOTABLE FEATURES DATA

Component	Feature
-----------	---------

EXTERIOR MATERIALS DATA

Roof Component	Material	Color	Treatment	Source
----------------	----------	-------	-----------	--------

Wall Component	Material	Color	Treatment	Source
----------------	----------	-------	-----------	--------

Structure Component	Material	Feature	Source
---------------------	----------	---------	--------

Materials Notes:

WINDOW/DOOR/INTERIOR DATA

Window Location	Aperture Shape	Type	Lights	Material
-----------------	----------------	------	--------	----------

Door Location	Aperture Shape	Type	Panels	Material
---------------	----------------	------	--------	----------

Notable Interior Plan(s)	Notable Interior Feature(s)
--------------------------	-----------------------------

Interior Notes:

PLAN/SURVEY/DESIGNATION DATA

Neighborhood: **Capitol Hill**

Historic District(s)

Subdivision:

Ward/ANC:

Zoning:

Designation Event(s)

Contributing:

Survey(s)

Level(s) of Investigation

Capitol Hill - Phase 1D

**Permit Research
Reconnaissance Survey**

PHOTOS - DIGITIZED

Caption:

Path: C:\Users\CHRS\Documents\CHRS
Databases\Capitol Hill Phase 1D - 11 to 15th
St\Database\Pictures\Square 0983 - Re-Sized\
File: 627-
635_11th_Street_NE_outbuilding_looking_NW
.jpg



Date:: Photog:
Code:: R: Fr:

PHOTOS - B/W OR NON-DIGITIZED

Photo Code	Roll	Frame(s)	Date	Photographer	Caption
------------	------	----------	------	--------------	---------

MISCELLANEOUS NOTES DATA

Notes:

PERMIT DATA

Permit Issue Date	Number	Type	Remarks
-------------------	--------	------	---------

Permit Notes:

BIBLIOGRAPHIC DATA

SIGNIFICANCE DATA

Study Unit

Code	Criteria
------	----------

DATA PROCESSING EVENTS DATA

Resource All Data Report

ID Number: 0983-0021

BASICS DATA

ID Number: **0983-0021** Year Built: **1888** Data Source: **Permit**

Number Extended Street Quad Type of Address

621 **11th Street** **NE Current**

Name(s) Type of Name

Rowhouse, 621 11th Street, N.E. **Common**

TaxCode1 TaxCode2 TaxCode3 Type Explain

0983/0021 **Square/Lot** **Current**

STATUS/PURPOSE/USE DATA

Resource Type: **Building** Status Current: **Extant**

Desig. Status: **Historic** Quality:

Purpose: **Rowhouse** Condition: **Good**

Function/Use Start Source Stop Source Explain

Residential (Single-Family) **1888** **Permit** **Historic/Current**

CONSTRUCTION DATA

Construction Event Start Source Stop Source Cost Source

Orig Construction **1888** **Permit** **525 Permit**

Construction Event Association Associated Name

Orig Construction **Builder** **Diedrick, G.W.**

Orig Construction **Owner** **Smith, T.R.**

Construction Notes:

One of four rowhouses constructed from the same permit (#1359).

PEOPLE/EVENTS DATA

Racial Segregation Status:

SETTING/SHAPE/SIZE DATA

Surroundings: **Urban**

Streetscape: **Intact**

Relate to Othr Bldgs: **Row (1 of 4)**

Relate to Street: **Face on Setback Line**

Massing: **Row Building/Flat Front**

Footprint: **Rectangular**

Number Stories: **2**

Bays Wide: **2**

Height:

Width: **12**

Depth/Length: **28**

SqFt:

Volume:

Lot Width

Lot Depth/Length:

Lot SqFt:

Acreage:

Has Driveway: ☐

Cross Reference Notes:



Outbuilding Type

Contributing Status

Carport

Non-Contributing

Garage

Contributing

Outbuilding Notes:

October 2010: This one-story garage was constructed ca. 1940. Constructed of concrete blocks, the garage is capped by a side-gabled roof covered with asphalt shingles. A metal flue pierces the roof. Fenestration was not visible.

October 2010: This one-story, two-bay carport was constructed

ca. 1995. The wood-frame structure has a front-gabled roof covered with a tarp.

STYLE/EXTERIOR DATA

Architectural Style(s)

Queen Anne
Italianate

Exterior & Architectural Notes:

October 2010: This two-story, two-bay rowhouse was constructed in 1888 by G.W. Diedrick for owner T.R. Smith. The building is one of four similar rowhouses constructed from the same permit (#1359). The building reflects a restrained interpretation of the Queen Anne and Italianate styles. Set on a solid brick foundation, the building is constructed of seven-course, American-bond brick. It is capped by a sloping roof ornamented with a corbeled brick cornice. Fenestration consists of 1/1, double-hung, vinyl-sash windows with concrete lug sills. The single-leaf entry has a one-light transom and all openings on the façade (west elevation) and rear (east) elevation have two-course segmental brick arches.

Site Notes:

October 2010: This single dwelling sits on the east side of the street on a level lot enclosed by a metal fence. The front yard is landscaped and has a brick walkway. The building has a setback of approximately ten feet from the public brick sidewalk. A carport and garage are located to the rear (east) of the dwelling.

NOTABLE FEATURES DATA

Component	Feature
-----------	---------

EXTERIOR MATERIALS DATA

Roof Component	Material	Color	Treatment	Source
----------------	----------	-------	-----------	--------

Wall Component	Material	Color	Treatment	Source
----------------	----------	-------	-----------	--------

Structure Component	Material	Feature	Source
---------------------	----------	---------	--------

Materials Notes:

WINDOW/DOOR/INTERIOR DATA

Window Location	Aperture Shape	Type	Lights	Material
-----------------	----------------	------	--------	----------

Door Location	Aperture Shape	Type	Panels	Material
---------------	----------------	------	--------	----------

Notable Interior Plan(s)

Notable Interior Feature(s)

Interior Notes:

PLAN/SURVEY/DESIGNATION DATA

Neighborhood: **Capitol Hill**

Historic District(s)

Subdivision:

Ward/ANC:

Zoning:

Designation Event(s)

Contributing:

PHOTOS - DIGITIZED

Caption:

Path: C:\Users\CHRS\Documents\CHRS
Databases\Capitol Hill Phase 1D - 11 to 15th
St\Database\Pictures\Square 0983 - Re-Sized\
File: 621_11th_Street_NE_facade_looking_NE.JPG

Date:: Photog:

Code:: R: Fr:



Caption:

Path: C:\Users\CHRS\Documents\CHRS
Databases\Capitol Hill Phase 1D - 11 to 15th
St\Database\Pictures\Square 0983 - Re-Sized\
File: 621_11th_Street_NE_facade_looking_SE.JPG

Date:: Photog:

Code:: R: Fr:



Caption:

Path: C:\Users\CHRS\Documents\CHRS
Databases\Capitol Hill Phase 1D - 11 to 15th
St\Database\Pictures\Square 0983 - Re-Sized\
File: 619-625_11th_Street_NE_rear_looking_SW.jpg

Date:: Photog:

Code:: R: Fr:

Caption:

Path: C:\Users\CHRS\Documents\CHRS
Databases\Capitol Hill Phase 1D - 11 to 15th
St\Database\Pictures\Square 0983 - Re-Sized\
File: 621_11th_Street_NE_garage_looking_SE.jpg

Date:: Photog:

Code:: R: Fr:

Caption:

Path: C:\Users\CHRS\Documents\CHRS
Databases\Capitol Hill Phase 1D - 11 to 15th
St\Database\Pictures\Square 0983 - Re-Sized\
File: 621_11th_Street_NE_carport_looking_W.JPG

Date:: Photog:

Code:: R: Fr:



PHOTOS - B/W OR NON-DIGITIZED

Photo Code	Roll	Frame(s)	Date	Photographer	Caption
------------	------	----------	------	--------------	---------

MISCELLANEOUS NOTES DATA

Notes:

PERMIT DATA

Permit Issue Date	Number	Type	Remarks
02/03/1888	1359	Build	

Permit Notes:

BIBLIOGRAPHIC DATA

SIGNIFICANCE DATA

Study Unit

Code Criteria

DATA PROCESSING EVENTS DATA

Resource All Data Report

ID Number: 0983-0022

BASICS DATA

ID Number: **0983-0022** Year Built: **1888** Data Source: **Permit**

Number Extended Street Quad Type of Address

623 **11th Street** **NE** **Current**

Name(s) Type of Name

Rowhouse, 623 11th Street, N.E. **Common**

TaxCode1 TaxCode2 TaxCode3 Type Explain

0983/0022 **Square/Lot** **Current**

STATUS/PURPOSE/USE DATA

Resource Type: **Building** Status Current: **Extant**

Desig. Status: **Historic** Quality:

Purpose: **Rowhouse** Condition: **Good**

Function/Use Start Source Stop Source Explain

Residential (Single-Family) **1888** **Permit** **Historic/Current**

CONSTRUCTION DATA

Construction Event Start Source Stop Source Cost Source

Orig Construction **1888** **Permit** **525 Permit**

Construction Event Association Associated Name

Orig Construction **Builder** **Diedrick, G.W.**

Orig Construction **Owner** **Smith, T.R.**

Construction Notes:

One of four rowhouses constructed from the same permit (#1359).

PEOPLE/EVENTS DATA

Racial Segregation Status:

SETTING/SHAPE/SIZE DATA

Surroundings: **Urban**

Streetscape: **Intact**

Relate to Othr Bldgs: **Row (1 of 4)**

Relate to Street: **Face on Setback Line**

Massing: **Row Building/Flat Front**

Footprint: **Rectangular**

Number Stories: **2**

Bays Wide: **2**

Height:

Width: **12**

Depth/Length: **28**

SqFt:

Volume:

Lot Width

Lot Depth/Length:

Lot SqFt:

Acreage:

Has Driveway: ☐

Cross Reference Notes:

Outbuilding Type

Contributing Status

Outbuilding Notes:

STYLE/EXTERIOR DATA

Architectural Style(s)

Queen Anne

Italianate

Exterior & Architectural Notes:

October 2010: This two-story, two-bay rowhouse was constructed in 1888 by G.W. Diedrick for owner T.R. Smith. The building is one of four similar rowhouses constructed from the same permit (#1359). The building reflects a restrained interpretation of the Queen Anne and Italianate styles. Set on a solid brick foundation, the building is constructed of seven-course, American-bond brick. It is capped by a sloping roof ornamented with a corbeled brick cornice. Fenestration consists of 1/1, double-hung, vinyl-sash windows with concrete lug sills. The single-leaf entry has a blind transom and all openings on the façade (west elevation) and rear (east) elevation have two-course segmental brick arches.

Site Notes:

October 2010: This single dwelling sits on the east side of the street on a level lot enclosed by a metal fence. The front yard is landscaped and the back yard is enclosed with wood privacy fencing. The building has a setback of approximately ten feet from the public brick sidewalk.

NOTABLE FEATURES DATA

Component

Feature

EXTERIOR MATERIALS DATA

Roof Component	Material	Color	Treatment	Source
----------------	----------	-------	-----------	--------

Wall Component	Material	Color	Treatment	Source
----------------	----------	-------	-----------	--------

Structure Component	Material	Feature	Source
---------------------	----------	---------	--------

Materials Notes:

WINDOW/DOOR/INTERIOR DATA

Window Location	Aperture Shape	Type	Lights	Material
-----------------	----------------	------	--------	----------

Door Location	Aperture Shape	Type	Panels	Material
---------------	----------------	------	--------	----------

Notable Interior Plan(s)

Notable Interior Feature(s)

Interior Notes:

PLAN/SURVEY/DESIGNATION DATA

Neighborhood: **Capitol Hill**

Historic District(s)

Subdivision:

Ward/ANC:

Zoning:

Contributing:

Designation Event(s)

Survey(s)

Level(s) of Investigation

Capitol Hill - Phase 1D

Permit Research

PHOTOS - DIGITIZED

Caption:

Path: C:\Users\CHRS\Documents\CHRS
Databases\Capitol Hill Phase 1D - 11 to 15th
St\Database\Pictures\Square 0983 - Re-Sized\
File: 623_11th_Street_NE_facade_looking_E.JPG
Date:: Photog:
Code:: R: Fr:

Caption:

Path: C:\Users\CHRS\Documents\CHRS
Databases\Capitol Hill Phase 1D - 11 to 15th
St\Database\Pictures\Square 0983 - Re-Sized\
File: 623_11th_Street_NE_facade_looking_SE.jpg
Date:: Photog:
Code:: R: Fr:

Caption:

Image File Not Found

Path: C:\Users\CHRS\Documents\CHRS
Databases\Capitol Hill Phase 1D - 11 to 15th
St\Database\Pictures\Square 0983 - Re-Sized\
File: 621-
625_11th_Street_NE_rear_looking_SW.JPG
Date:: Photog:
Code:: R: Fr:

PHOTOS - B/W OR NON-DIGITIZED

Photo Code	Roll	Frame(s)	Date	Photographer	Caption
------------	------	----------	------	--------------	---------

MISCELLANEOUS NOTES DATA

Notes:

PERMIT DATA

Permit Issue Date	Number	Type	Remarks
02/03/1888	1359	Build	

Permit Notes:

BIBLIOGRAPHIC DATA

SIGNIFICANCE DATA

Study Unit

Code

Criteria

DATA PROCESSING EVENTS DATA

Resource All Data Report

ID Number: 0983-0023

BASICS DATA

ID Number: **0983-0023** Year Built: **1888** Data Source: **Permit**

Number Extended Street Quad Type of Address

625 **11th Street** **NE** **Current**

Name(s) Type of Name

Rowhouse, 625 11th Street, N.E. **Common**

TaxCode1 TaxCode2 TaxCode3 Type Explain

0983/0023 **Square/Lot** **Current**

STATUS/PURPOSE/USE DATA

Resource Type: **Building** Status Current: **Extant**

Desig. Status: **Historic** Quality:

Purpose: **Rowhouse** Condition: **Good**

Function/Use Start Source Stop Source Explain

Residential (Single-Family) **1888** **Permit** **Historic/Current**

CONSTRUCTION DATA

Construction Event Start Source Stop Source Cost Source

Orig Construction **1888** **Permit** **525 Permit**

Construction Event Association Associated Name

Orig Construction **Builder** **Diedrick, G.W.**

Orig Construction **Owner** **Smith, T.R.**

Construction Notes:

One of four rowhouses constructed from the same permit (#1359).

PEOPLE/EVENTS DATA

Racial Segregation Status:

SETTING/SHAPE/SIZE DATA

Surroundings: **Urban**

Streetscape: **Intact**

Relate to Othr Bldgs: **Row End (1 of 4)**

Relate to Street: **Face on Setback Line**

Massing: **Row Building/Flat Front**

Footprint: **Rectangular**

Number Stories: **2**

Bays Wide: **2**

Height:

Width: **12**

Depth/Length: **28**

SqFt:

Volume:

Lot Width

Lot Depth/Length:

Lot SqFt:

Acreage:

Has Driveway: ☐

Cross Reference Notes:

Outbuilding Type

Contributing Status

Outbuilding Notes:

STYLE/EXTERIOR DATA

Architectural Style(s)

Queen Anne

Italianate

Exterior & Architectural Notes:

October 2010: This two-story, two-bay rowhouse was constructed in 1888 by G.W. Diedrick for owner T.R. Smith. The building is one of four similar rowhouses constructed from the same permit (#1359). The building reflects a restrained interpretation of the Queen Anne and Italianate styles. Set on a solid brick foundation, the building is constructed of seven-course, American-bond brick. It is capped by a sloping roof ornamented with a corbeled brick cornice. Fenestration consists of 1/1, double-hung, vinyl-sash windows with concrete lug sills. The single-leaf entry has a multiple-light transom and all openings on the façade (west elevation) and rear (east) elevation have two-course segmental brick arches.

Site Notes:

October 2010: This single dwelling sits on the east side of the street on a level lot enclosed by a metal fence. The front yard is landscaped and the back yard is enclosed with wood privacy fencing. The building has a setback of approximately ten feet from the public brick sidewalk.

NOTABLE FEATURES DATA

Component

Feature

EXTERIOR MATERIALS DATA

Roof Component

Material

Color

Treatment

Source

Wall Component

Material

Color

Treatment

Source

Structure Component

Material

Feature

Source

Materials Notes:

WINDOW/DOOR/INTERIOR DATA

Window Location

Aperture Shape

Type

Lights

Material

Door Location

Aperture Shape

Type

Panels

Material

Notable Interior Plan(s)

Notable Interior Feature(s)

Interior Notes:

PLAN/SURVEY/DESIGNATION DATA

Neighborhood: **Capitol Hill**

Historic District(s)

Subdivision:

Ward/ANC:

Zoning:

Contributing:

Designation Event(s)

Survey(s)

Level(s) of Investigation

Capitol Hill - Phase 1D

Permit Research

PHOTOS - DIGITIZED

Caption:

Path: C:\Users\CHRS\Documents\CHRS
Databases\Capitol Hill Phase 1D - 11 to 15th
St\Database\Pictures\Square 0983 - Re-Sized\
File: 625_11th_Street_NE_facade&side_looking_SE
.JPG

Date:: Photog:

Code:: R: Fr:

Caption:

Path: C:\Users\CHRS\Documents\CHRS
Databases\Capitol Hill Phase 1D - 11 to 15th
St\Database\Pictures\Square 0983 - Re-Sized\
File: 625_11th_Street_NE_facade_looking_E.JPG

Date:: Photog:

Code:: R: Fr:

Caption:

Path: C:\Users\CHRS\Documents\CHRS
Databases\Capitol Hill Phase 1D - 11 to 15th
St\Database\Pictures\Square 0983 - Re-Sized\
File: 625_11th_Street_NE_rear_looking_SW.JPG

Date:: Photog:

Code:: R: Fr:

PHOTOS - B/W OR NON-DIGITIZED

Photo Code	Roll	Frame(s)	Date	Photographer	Caption
------------	------	----------	------	--------------	---------

MISCELLANEOUS NOTES DATA

Notes:

PERMIT DATA

Permit Issue Date	Number	Type	Remarks
02/03/1888	1359	Build	

Permit Notes:

BIBLIOGRAPHIC DATA

SIGNIFICANCE DATA

Study Unit

Code

Criteria

DATA PROCESSING EVENTS DATA

Resource All Data Report

ID Number: 0983-0024

BASICS DATA

ID Number: **0983-0024** Year Built: **1888** Data Source: **Permit**

Number Extended Street Quad Type of Address

627 **11th Street** **NE** **Current**

Name(s) Type of Name

Rowhouse, 627 11th Street, N.E. **Common**

TaxCode1 TaxCode2 TaxCode3 Type Explain

0983/0024 **Square/Lot** **Current**

STATUS/PURPOSE/USE DATA

Resource Type: **Building** Status Current: **Extant**

Desig. Status: **Historic** Quality:

Purpose: **Rowhouse** Condition: **Good**

Function/Use Start Source Stop Source Explain

Residential (Single-Family) **1888** **Permit** **Historic/Current**

CONSTRUCTION DATA

Construction Event Start Source Stop Source Cost Source

Orig Construction **1888** **Permit** **600 Permit**

Construction Event Association Associated Name

Smith, Thomas R. **Owner** **Smith, Thomas R.**

Construction Notes:

One of five rowhouses constructed from the same permit (#0754).

PEOPLE/EVENTS DATA

Racial Segregation Status:

SETTING/SHAPE/SIZE DATA

Surroundings: **Urban**

Streetscape: **Intact**

Relate to Othr Bldgs: **Row End (1 of 5)**

Relate to Street: **Face on Setback Line**

Massing: **Row Building/Flat Front**

Footprint: **Rectangular**

Number Stories: **2**

Bays Wide: **2**

Height:

Width: **12**

Depth/Length: **28**

SqFt:

Volume:

Lot Width

Lot Depth/Length:

Lot SqFt:

Acreage:

Has Driveway: ☐

Cross Reference Notes:

Outbuilding Type

Contributing Status

Outbuilding Notes:

STYLE/EXTERIOR DATA

Architectural Style(s)

Queen Anne

Italianate

Exterior & Architectural Notes:

October 2010: This two-story, two-bay rowhouse was constructed in 1888 by owner Thomas R. Smith. The building is one of five similar rowhouses constructed from the same permit (#0754). The building reflects a restrained interpretation of the Queen Anne and Italianate styles. Set on a solid brick foundation, the building is constructed of seven-course, American-bond brick. It is capped by a sloping roof ornamented with a corbeled brick cornice. An exterior brick chimney with a plain cap is located on the rear (east) elevation. Fenestration consists of single and paired 6/6, double-hung, vinyl-sash windows with concrete lug sills. The single-leaf entry has a one-light transom. The entry and second-story openings on the façade (west elevation) have two-course segmental brick arches. The north side elevation and rear elevation are fenestrated with single and paired 4/4 and 6/6, double-hung, vinyl-sash windows with concrete lug sills. A single-leaf entry is located on the first story of the rear elevation.

Site Notes:

October 2010: This single dwelling sits on the east side of the street on a level lot enclosed by a metal fence. The front yard is landscaped and the back yard is enclosed with wood privacy fencing. The building has a setback of approximately ten feet from the public brick sidewalk.

NOTABLE FEATURES DATA

Component	Feature
-----------	---------

EXTERIOR MATERIALS DATA

Roof Component	Material	Color	Treatment	Source
Wall Component	Material	Color	Treatment	Source
Structure Component	Material	Feature		Source

Materials Notes:

WINDOW/DOOR/INTERIOR DATA

Window Location	Aperture Shape	Type	Lights	Material
Door Location	Aperture Shape	Type	Panels	Material

Notable Interior Plan(s)	Notable Interior Feature(s)
--------------------------	-----------------------------

Interior Notes:

PLAN/SURVEY/DESIGNATION DATA

Neighborhood: Capitol Hill	Historic District(s)
Subdivision:	
Ward/ANC:	
Zoning:	Designation Event(s)
Contributing:	
Survey(s)	Level(s) of Investigation
Capitol Hill - Phase 1D	Permit Research

PHOTOS - DIGITIZED

Caption:

Path: C:\Users\CHRS\Documents\CHRS
Databases\Capitol Hill Phase 1D - 11 to 15th
St\Database\Pictures\Square 0983 - Re-Sized\
File: 627_11th_Street_NE_facade_looking_E.JPG
Date:: Photog:
Code:: R: Fr:

Caption:

Path: C:\Users\CHRS\Documents\CHRS
Databases\Capitol Hill Phase 1D - 11 to 15th
St\Database\Pictures\Square 0983 - Re-Sized\
File: 627_11th_Street_NE_facade_looking_NE.JPG
Date:: Photog:
Code:: R: Fr:

Caption:

Undisplayable Image Format

Path: C:\Users\CHRS\Documents\CHRS
Databases\Capitol Hill Phase 1D - 11 to 15th
St\Database\Pictures\Square 0983 - Re-Sized\
File: 627_11th_Street_NE_rear_looking_NW.jpg
Date:: Photog:
Code:: R: Fr:

PHOTOS - B/W OR NON-DIGITIZED

Photo Code	Roll	Frame(s)	Date	Photographer	Caption
------------	------	----------	------	--------------	---------

MISCELLANEOUS NOTES DATA

Notes:

PERMIT DATA

Permit Issue Date	Number	Type	Remarks
10/09/1888	0754	Build	

Permit Notes:

BIBLIOGRAPHIC DATA

SIGNIFICANCE DATA

Study Unit

Code

Criteria

DATA PROCESSING EVENTS DATA

Resource All Data Report

ID Number: 0983-0025

BASICS DATA

ID Number: **0983-0025** Year Built: **1888** Data Source: **Permit**

Number Extended Street Quad Type of Address

629 **11th Street** **NE** **Current**

Name(s) Type of Name

Rowhouse, 629 11th Street, N.E. **Common**

TaxCode1 TaxCode2 TaxCode3 Type Explain

0983/0025 **Square/Lot** **Current**

STATUS/PURPOSE/USE DATA

Resource Type: **Building** Status Current: **Extant**

Desig. Status: **Historic** Quality:

Purpose: **Rowhouse** Condition: **Good**

Function/Use Start Source Stop Source Explain

Residential (Single-Family) **1888** **Permit** **Historic/Current**

CONSTRUCTION DATA

Construction Event Start Source Stop Source Cost Source

Orig Construction **1888** **Permit** **600 Permit**

Construction Event Association Associated Name

Orig Construction **Owner** **Smith, Thomas R.**

Construction Notes:

One of five rowhouses constructed from the same permit (#0754).

PEOPLE/EVENTS DATA

Racial Segregation Status:

SETTING/SHAPE/SIZE DATA

Surroundings: **Urban**

Streetscape: **Intact**

Relate to Othr Bldgs: **Row (1 of 5)**

Relate to Street: **Face on Setback Line**

Massing: **Row Building/Flat Front**

Footprint: **L-Shaped**

Number Stories: **2**

Bays Wide: **2**

Height:

Width: **12**

Depth/Length: **28**

SqFt:

Volume:

Lot Width

Lot Depth/Length:

Lot SqFt:

Acreage:

Has Driveway: ☐

Cross Reference Notes:

Outbuilding Type

Contributing Status

Outbuilding Notes:

STYLE/EXTERIOR DATA

Architectural Style(s)

Queen Anne

Italianate

Exterior & Architectural Notes:

October 2010: This two-story, two-bay rowhouse was constructed in 1888 by owner Thomas R. Smith. The building is one of five similar rowhouses constructed from the same permit (#0754). The building reflects a restrained interpretation of the Queen Anne and Italianate styles. Set on a solid brick foundation, the building is constructed of seven-course, American-bond brick. It is capped by a sloping roof ornamented with a corbeled brick cornice. An interior brick chimney with a plain cap pierces the roof. Fenestration consists of 1/1, double-hung, vinyl-sash windows with header-brick sills. The single-leaf entry has a one-light transom and all openings on the façade (west elevation) have two-course segmental brick arches.

Site Notes:

October 2010: This single dwelling sits on the east side of the street on a level lot enclosed by a metal fence. The front yard is landscaped and the back yard is enclosed with wood privacy fencing. The building has a setback of approximately ten feet from the public brick sidewalk.

NOTABLE FEATURES DATA

Component

Feature

EXTERIOR MATERIALS DATA

Roof Component

Material

Color

Treatment

Source

Wall Component

Material

Color

Treatment

Source

Structure Component

Material

Feature

Source

Materials Notes:

WINDOW/DOOR/INTERIOR DATA

Window Location

Aperture Shape

Type

Lights

Material

Door Location

Aperture Shape

Type

Panels

Material

Notable Interior Plan(s)

Notable Interior Feature(s)

Interior Notes:

PLAN/SURVEY/DESIGNATION DATA

Neighborhood: **Capitol Hill**

Historic District(s)

Subdivision:

Ward/ANC:

Zoning:

Contributing:

Designation Event(s)

Survey(s)

Level(s) of Investigation

Capitol Hill - Phase 1D

Permit Research

Reconnaissance Survey

PHOTOS - DIGITIZED

Caption:

Path: C:\Users\CHRS\Documents\CHRS
Databases\Capitol Hill Phase 1D - 11 to 15th
St\Database\Pictures\Square 0983 - Re-Sized\
File: 629_11th_Street_NE_facade_looking_NE.JPG
Date:: Photog:
Code:: R: Fr:

Caption:

Path: C:\Users\CHRS\Documents\CHRS
Databases\Capitol Hill Phase 1D - 11 to 15th
St\Database\Pictures\Square 0983 - Re-Sized\
File: 629_11th_Street_NE_facade_looking_SE.JPG
Date:: Photog:
Code:: R: Fr:

Caption:

Path: C:\Users\CHRS\Documents\CHRS
Databases\Capitol Hill Phase 1D - 11 to 15th
St\Database\Pictures\Square 0983 - Re-Sized\
File: 629_11th_Street_NE_rear_looking_NW.JPG
Date:: Photog:
Code:: R: Fr:

PHOTOS - B/W OR NON-DIGITIZED

Photo Code	Roll	Frame(s)	Date	Photographer	Caption
------------	------	----------	------	--------------	---------

MISCELLANEOUS NOTES DATA

Notes:

--

PERMIT DATA

Permit Issue Date	Number	Type	Remarks
10/09/1888	0754	Build	

Permit Notes:

--

BIBLIOGRAPHIC DATA

SIGNIFICANCE DATA

Study Unit

Code

Criteria

DATA PROCESSING EVENTS DATA

Resource All Data Report

ID Number: 0983-0026

BASICS DATA

ID Number: **0983-0026** Year Built: **1888** Data Source: **Permit**

Number Extended Street Quad Type of Address

631 **11th Street** **NE** **Current**

Name(s) Type of Name

Rowhouse, 631 11th Street, N.E. **Common**

TaxCode1 TaxCode2 TaxCode3 Type Explain

0983/0026 **Square/Lot** **Current**

STATUS/PURPOSE/USE DATA

Resource Type: **Building** Status Current: **Extant**

Desig. Status: **Historic** Quality:

Purpose: **Rowhouse** Condition: **Good**

Function/Use Start Source Stop Source Explain

Residential (Single-Family) **1888** **Permit** **Historic/Current**

CONSTRUCTION DATA

Construction Event Start Source Stop Source Cost Source

Orig Construction **1888** **Permit** **600 Permit**

Construction Event Association Associated Name

Orig Construction **Owner** **Smith, Thomas R.**

Construction Notes:

One of five rowhouses constructed from the same permit (#0754).

PEOPLE/EVENTS DATA

Racial Segregation Status:

SETTING/SHAPE/SIZE DATA

Surroundings: **Urban**

Streetscape: **Intact**

Relate to Othr Bldgs: **Row (1 of 5)**

Relate to Street: **Face on Setback Line**

Massing: **Row Building/Flat Front**

Footprint: **L-Shaped**

Number Stories: **2**

Bays Wide: **2**

Height:

Width: **12**

Depth/Length: **28**

SqFt:

Volume:

Lot Width

Lot Depth/Length:

Lot SqFt:

Acreage:

Has Driveway: ☐

Cross Reference Notes:

Outbuilding Type

Contributing Status

Outbuilding Notes:

STYLE/EXTERIOR DATA

Architectural Style(s)

Queen Anne

Italianate

Exterior & Architectural Notes:

October 2010: This two-story, two-bay rowhouse was constructed in 1888 by owner Thomas R. Smith. The building is one of five similar rowhouses constructed from the same permit (#0754). The building reflects a restrained interpretation of the Queen Anne and Italianate styles. Set on a solid brick foundation, the building is constructed of seven-course, American-bond brick. It is capped by a sloping roof ornamented with a corbeled brick cornice. An interior brick chimney with a plain cap pierces the roof. Fenestration consists of 6/6, double-hung, vinyl-sash windows with header-brick sills. The single-leaf entry has a one-light transom and all openings on the façade (west elevation) have two-course segmental brick arches.

Site Notes:

October 2010: This single dwelling sits on the east side of the street on a level lot enclosed by a metal fence. The front yard is landscaped and the back yard is enclosed with wood privacy fencing. The building has a setback of approximately ten feet from the public brick sidewalk.

NOTABLE FEATURES DATA

Component

Feature

EXTERIOR MATERIALS DATA

Roof Component

Material

Color

Treatment

Source

Wall Component

Material

Color

Treatment

Source

Structure Component

Material

Feature

Source

Materials Notes:

WINDOW/DOOR/INTERIOR DATA

Window Location

Aperture Shape

Type

Lights

Material

Door Location

Aperture Shape

Type

Panels

Material

Notable Interior Plan(s)

Notable Interior Feature(s)

Interior Notes:

PLAN/SURVEY/DESIGNATION DATA

Neighborhood: **Capitol Hill**

Historic District(s)

Subdivision:

Ward/ANC:

Zoning:

Contributing:

Designation Event(s)

Survey(s)

Level(s) of Investigation

Capitol Hill - Phase 1D

Permit Research

Reconnaissance Survey

PHOTOS - DIGITIZED

Caption:

Path: C:\Users\CHRS\Documents\CHRS
Databases\Capitol Hill Phase 1D - 11 to 15th
St\Database\Pictures\Square 0983 - Re-Sized\
File: 631_11th_Street_NE_facade_looking_NE.JPG
Date:: Photog:
Code:: R: Fr:

Caption:

Undisplayable Image Format

Path: C:\Users\CHRS\Documents\CHRS
Databases\Capitol Hill Phase 1D - 11 to 15th
St\Database\Pictures\Square 0983 - Re-Sized\
File: 631_11th_Street_NE_facade_looking_SE.jpg
Date:: Photog:
Code:: R: Fr:

Caption:

Undisplayable Image Format

Path: C:\Users\CHRS\Documents\CHRS
Databases\Capitol Hill Phase 1D - 11 to 15th
St\Database\Pictures\Square 0983 - Re-Sized\
File: 631_11th_Street_NE_rear_looking_NW.jpg
Date:: Photog:
Code:: R: Fr:

PHOTOS - B/W OR NON-DIGITIZED

Photo Code	Roll	Frame(s)	Date	Photographer	Caption
------------	------	----------	------	--------------	---------

MISCELLANEOUS NOTES DATA

Notes:

PERMIT DATA

Permit Issue Date	Number	Type	Remarks
10/09/1888	0754	Build	

Permit Notes:

BIBLIOGRAPHIC DATA

SIGNIFICANCE DATA

Study Unit

Code

Criteria

DATA PROCESSING EVENTS DATA

Resource All Data Report

ID Number: 0983-0027

BASICS DATA

ID Number: **0983-0027** Year Built: **1888** Data Source: **Permit**

Number Extended Street Quad Type of Address

633 **11th Street** **NE** **Current**

Name(s) Type of Name

Rowhouse, 633 11th Street, N.E. **Common**

TaxCode1 TaxCode2 TaxCode3 Type Explain

0983/0027 **Square/Lot** **Current**

STATUS/PURPOSE/USE DATA

Resource Type: **Building** Status Current: **Extant**

Desig. Status: **Historic** Quality:

Purpose: **Rowhouse** Condition: **Good**

Function/Use Start Source Stop Source Explain

Residential (Single-Family) **1888** **Permit** **Historic/Current**

CONSTRUCTION DATA

Construction Event Start Source Stop Source Cost Source

Orig Construction **1888** **Permit** **600 Permit**

Construction Event Association Associated Name

Orig Construction **Owner** **Smith, Thomas R.**

Construction Notes:

One of five rowhouses constructed from the same permit (#0754).

PEOPLE/EVENTS DATA

Racial Segregation Status:

SETTING/SHAPE/SIZE DATA

Surroundings: **Urban**

Streetscape: **Intact**

Relate to Othr Bldgs: **Row (1 of 5)**

Relate to Street: **Face on Setback Line**

Massing: **Row Building/Flat Front**

Footprint: **L-Shaped**

Number Stories: **2**

Bays Wide: **2**

Height:

Width: **12**

Depth/Length: **28**

SqFt:

Volume:

Lot Width

Lot Depth/Length:

Lot SqFt:

Acreage:

Has Driveway: ☐

Cross Reference Notes:

Outbuilding Type

Contributing Status

Outbuilding Notes:

STYLE/EXTERIOR DATA

Architectural Style(s)

Queen Anne

Italianate

Exterior & Architectural Notes:

October 2010: This two-story, two-bay rowhouse was constructed in 1888 by owner Thomas R. Smith. The building is one of five similar rowhouses constructed from the same permit (#0754). The building reflects a restrained interpretation of the Queen Anne and Italianate styles. Set on a solid brick foundation, the building is constructed of seven-course, American-bond brick. It is capped by a sloping roof ornamented with a corbeled brick cornice. An interior brick chimney with a plain cap pierces the roof. Fenestration consists of 6/6, double-hung, vinyl-sash windows with header-brick sills. The single-leaf entry has a one-light transom and all openings on the façade (west elevation) have two-course segmental brick arches. The rear (east) elevation was not visible.

Site Notes:

October 2010: This single dwelling sits on the east side of the street on a level lot enclosed by a metal fence. The front yard is landscaped and the back yard is enclosed with wood privacy fencing. The building has a setback of approximately ten feet from the public brick sidewalk.

NOTABLE FEATURES DATA

Component

Feature

EXTERIOR MATERIALS DATA

Roof Component

Material

Color

Treatment

Source

Wall Component

Material

Color

Treatment

Source

Structure Component

Material

Feature

Source

Materials Notes:

WINDOW/DOOR/INTERIOR DATA

Window Location

Aperture Shape

Type

Lights

Material

Door Location

Aperture Shape

Type

Panels

Material

Notable Interior Plan(s)

Notable Interior Feature(s)

Interior Notes:

PLAN/SURVEY/DESIGNATION DATA

Neighborhood: **Capitol Hill**

Historic District(s)

Subdivision:

Ward/ANC:

Zoning:

Contributing:

Designation Event(s)

Survey(s)

Level(s) of Investigation

Capitol Hill - Phase 1D

Permit Research

Reconnaissance Survey

PHOTOS - DIGITIZED

Caption:

Undisplayable Image Format

Path: C:\Users\CHRS\Documents\CHRS
Databases\Capitol Hill Phase 1D - 11 to 15th
St\Database\Pictures\Square 0983 - Re-Sized\
File: 633_11th_Street_NE_facade_looking_NE.JPG
Date:: Photog:
Code:: R: Fr:

Caption:

Path: C:\Users\CHRS\Documents\CHRS
Databases\Capitol Hill Phase 1D - 11 to 15th
St\Database\Pictures\Square 0983 - Re-Sized\
File: 633_11th_Street_NE_facade_looking_NE_2.JP
G
Date:: Photog:
Code:: R: Fr:

PHOTOS - B/W OR NON-DIGITIZED

Photo Code	Roll	Frame(s)	Date	Photographer	Caption
------------	------	----------	------	--------------	---------

MISCELLANEOUS NOTES DATA

Notes:

PERMIT DATA

Permit Issue Date	Number	Type	Remarks
10/09/1888	0754	Build	

Permit Notes:

BIBLIOGRAPHIC DATA

SIGNIFICANCE DATA

Study Unit

Code	Criteria
------	----------

DATA PROCESSING EVENTS DATA

Resource All Data Report

ID Number: 0983-0028

BASICS DATA

ID Number: **0983-0028** Year Built: **1888** Data Source: **Permit**

Number Extended Street Quad Type of Address

635 **11th Street** **NE** **Current**

Name(s) Type of Name

Rowhouse, 635 11th Street, N.E. **Common**

TaxCode1 TaxCode2 TaxCode3 Type Explain

0983/0028 **Square/Lot** **Current**

STATUS/PURPOSE/USE DATA

Resource Type: **Building** Status Current: **Extant**

Desig. Status: **Historic** Quality:

Purpose: **Rowhouse** Condition: **Good**

Function/Use Start Source Stop Source Explain

Residential (Single-Family) **1888** **Permit** **Historic/Current**

CONSTRUCTION DATA

Construction Event Start Source Stop Source Cost Source

Orig Construction **1888** **Permit** **600 Permit**

Construction Event Association Associated Name

Orig Construction **Owner** **Smith, Thomas R.**

Construction Notes:

One of five rowhouses constructed from the same permit (#0754).

PEOPLE/EVENTS DATA

Racial Segregation Status:

SETTING/SHAPE/SIZE DATA

Surroundings: **Urban**

Streetscape: **Intact**

Relate to Othr Bldgs: **Row (1 of 5)**

Relate to Street: **Face on Setback Line**

Massing: **Row Building/Flat Front**

Footprint: **L-Shaped**

Number Stories: **2**

Bays Wide: **2**

Height:

Width: **12**

Depth/Length: **28**

SqFt:

Volume:

Lot Width

Lot Depth/Length:

Lot SqFt:

Acreage:

Has Driveway: ☐

Cross Reference Notes:

Outbuilding Type

Contributing Status

Outbuilding Notes:

STYLE/EXTERIOR DATA

Architectural Style(s)

Queen Anne

Italianate

Exterior & Architectural Notes:

October 2010: This two-story, two-bay rowhouse was constructed in 1888 by owner Thomas R. Smith. The building is one of five similar rowhouses constructed from the same permit (#0754). The building reflects a restrained interpretation of the Queen Anne and Italianate styles. Set on a solid brick foundation, the building is constructed of seven-course, American-bond brick. It is capped by a sloping roof ornamented with a corbeled brick cornice. Fenestration consists of 1/1, double-hung, vinyl-sash windows with header-brick sills. The single-leaf entry has a one-light transom and all openings on the façade (west elevation) have two-course segmental brick arches. The rear (east) elevation was not visible.

Site Notes:

October 2010: This single dwelling sits on the east side of the street on a level lot enclosed by a metal fence. The front yard is landscaped and the back yard is enclosed with wood privacy fencing. The building has a setback of approximately ten feet from the public brick sidewalk.

NOTABLE FEATURES DATA

Component	Feature
-----------	---------

EXTERIOR MATERIALS DATA

Roof Component	Material	Color	Treatment	Source
----------------	----------	-------	-----------	--------

Wall Component	Material	Color	Treatment	Source
----------------	----------	-------	-----------	--------

Structure Component	Material	Feature	Source
---------------------	----------	---------	--------

Materials Notes:

WINDOW/DOOR/INTERIOR DATA

Window Location	Aperture Shape	Type	Lights	Material
-----------------	----------------	------	--------	----------

Door Location	Aperture Shape	Type	Panels	Material
---------------	----------------	------	--------	----------

Notable Interior Plan(s)	Notable Interior Feature(s)
--------------------------	-----------------------------

Interior Notes:

PLAN/SURVEY/DESIGNATION DATA

Neighborhood: Capitol Hill	Historic District(s)
-----------------------------------	----------------------

Subdivision:

Ward/ANC:

Zoning:

Contributing:

Designation Event(s)

Survey(s)

Capitol Hill - Phase 1D

Level(s) of Investigation

Permit Research

Reconnaissance Survey

PHOTOS - DIGITIZED

Caption:

Path: C:\Users\CHRS\Documents\CHRS
Databases\Capitol Hill Phase 1D - 11 to 15th
St\Database\Pictures\Square 0983 - Re-Sized\
File: 635_11th_Street_NE_facade_looking_NE.JPG
Date:: Photog:
Code:: R: Fr:

Caption:

Path: C:\Users\CHRS\Documents\CHRS
Databases\Capitol Hill Phase 1D - 11 to 15th
St\Database\Pictures\Square 0983 - Re-Sized\
File: 635_11th_Street_NE_facade_looking_SE.jpg
Date:: Photog:
Code:: R: Fr:

PHOTOS - B/W OR NON-DIGITIZED

Photo Code	Roll	Frame(s)	Date	Photographer	Caption
------------	------	----------	------	--------------	---------

MISCELLANEOUS NOTES DATA

Notes:

PERMIT DATA

Permit Issue Date	Number	Type	Remarks
10/09/1888	0754	Build	

Permit Notes:

BIBLIOGRAPHIC DATA

SIGNIFICANCE DATA

Study Unit

Code Criteria

DATA PROCESSING EVENTS DATA

Resource All Data Report

ID Number: 0983-0062

BASICS DATA

ID Number: **0983-0062** Year Built: **1903** Data Source: **Permit**

Number Extended Street Quad Type of Address

637 **11th Street** **NE** **Current**

Name(s) Type of Name

Single Dwelling, 637 11th Street, N.E. **Common**

TaxCode1 TaxCode2 TaxCode3 Type Explain

0983/0062 **Square/Lot** **Current**

STATUS/PURPOSE/USE DATA

Resource Type: **Building** Status Current: **Extant**

Desig. Status: **Historic** Quality:

Purpose: **Residential** Condition: **Good**

Function/Use Start Source Stop Source Explain

Residential (Single-Family) **1903** **Permit** **Historic/Current**

CONSTRUCTION DATA

Construction Event Start Source Stop Source Cost Source

Orig Construction **1903** **Permit** **2200 Permit**

Construction Event Association Associated Name

Orig Construction **Builder** **Burn, James D.**

Orig Construction **Owner** **Burn, Lottie L.**

Construction Notes:

PEOPLE/EVENTS DATA

Racial Segregation Status:

SETTING/SHAPE/SIZE DATA

Surroundings: **Urban**

Streetscape: **Intact**

Relate to Othr Bldgs: **Attached**

Relate to Street: **Face on Setback Line**

Massing: **Row Bldg (Rect. Bay)**

Footprint: **L-Shaped**

Number Stories: **2 plus basement**

Bays Wide: **3**

Height:

Width: **15**

Depth/Length: **33**

SqFt:

Volume:

Lot Width

Lot Depth/Length:

Lot SqFt:

Acreage:

Has Driveway: ☐

Cross Reference Notes:

Outbuilding Type

Contributing Status

Outbuilding Notes:

STYLE/EXTERIOR DATA

Architectural Style(s)

Classical Revival

Queen Anne

Exterior & Architectural Notes:

October 2010: This two-story, three-bay single dwelling was constructed in 1903 by builder James D. Burn for owner Lottie L. Burn (permit #1903). The brick building reflects the influence of the Queen Anne and Classical Revival styles. It sits on a solid concrete foundation and is faced with stretcher-bond brick on the façade (west elevation). The sloping roof is ornamented with a molded metal and corbeled brick cornice. Fenestration consists of 1/1, double-hung, vinyl-sash windows with concrete lug sills and a single-leaf entry with a one-light transom. All openings on the façade have rock-faced concrete lintels. A two-course brick stringcourse acts as a continuous sill on the second story of the façade, while the water table features a four-course brick stringcourse. The basement level contains paired one-light vinyl sliding windows. The house retains its original metal stoop with gas-pipe railing.

A two-story, two-bay addition is located on the rear of the dwelling. The concrete-block structure, added ca. 1990, is faced with stretcher-bond brick and has a sloping roof. Fenestration consists of 1/1, double-hung, vinyl-sash windows and a single-leaf door with a one-light transom.

Site Notes:

October 2010: This single dwelling sits on the east side of the street on a level lot enclosed by a metal fence. The front yard is landscaped and the back yard is enclosed with wood privacy fencing. The building has a setback of approximately ten feet from the public brick sidewalk.

NOTABLE FEATURES DATA

Component	Feature
-----------	---------

EXTERIOR MATERIALS DATA

Roof Component	Material	Color	Treatment	Source
----------------	----------	-------	-----------	--------

Wall Component	Material	Color	Treatment	Source
----------------	----------	-------	-----------	--------

Structure Component	Material	Feature	Source
---------------------	----------	---------	--------

Materials Notes:

WINDOW/DOOR/INTERIOR DATA

Window Location	Aperture Shape	Type	Lights	Material
-----------------	----------------	------	--------	----------

Door Location	Aperture Shape	Type	Panels	Material
---------------	----------------	------	--------	----------

Notable Interior Plan(s)

Notable Interior Feature(s)

Interior Notes:

PLAN/SURVEY/DESIGNATION DATA

Neighborhood: **Capitol Hill**

Historic District(s)

Subdivision:

Ward/ANC:

Zoning:

Designation Event(s)

Contributing:

Continuing.

Survey(s)

Capitol Hill - Phase 1D

Level(s) of Investigation

Permit Research
Reconnaissance Survey

PHOTOS - DIGITIZED

Caption:

Undisplayable Image Format

Path: C:\Users\CHRS\Documents\CHRS
Databases\Capitol Hill Phase 1D - 11 to 15th
St\Database\Pictures\Square 0983 - Re-Sized\
File: 637_11th_Street_NE_facade_looking_SE.JPG

Date:: Photog:

Code:: R: Fr:

Caption:

Undisplayable Image Format

Path: C:\Users\CHRS\Documents\CHRS
Databases\Capitol Hill Phase 1D - 11 to 15th
St\Database\Pictures\Square 0983 - Re-Sized\
File: 637_11th_Street_NE_facade_looking_SE_2.JP
G

Date:: Photog:

Code:: R: Fr:

Caption:

Path: C:\Users\CHRS\Documents\CHRS
Databases\Capitol Hill Phase 1D - 11 to 15th
St\Database\Pictures\Square 0983 - Re-Sized\
File: 637_11th_Street_NE_rear_looking_SW.JPG

Date:: Photog:

Code:: R: Fr:

PHOTOS - B/W OR NON-DIGITIZED

Photo Code	Roll	Frame(s)	Date	Photographer	Caption
------------	------	----------	------	--------------	---------

MISCELLANEOUS NOTES DATA

Notes:

--

PERMIT DATA

Permit Issue Date	Number	Type	Remarks
09/08/1903	0457		

Permit Notes:

--

BIBLIOGRAPHIC DATA

SIGNIFICANCE DATA

Study Unit

Code

Criteria

DATA PROCESSING EVENTS DATA

Resource All Data Report

ID Number: 0983-0847

BASICS DATA

ID Number: **0983-0847** Year Built: **1900** Data Source: **Permit**

Number Extended Street Quad Type of Address

639 **11th Street** **NE** **Current**

Name(s) Type of Name

Single Dwelling, 639 11th Street, N.E. **Common**

TaxCode1 TaxCode2 TaxCode3 Type Explain

0983/0847 **Square/Lot** **Current**

STATUS/PURPOSE/USE DATA

Resource Type: **Building** Status Current: **Extant**

Desig. Status: **Historic** Quality:

Purpose: **Residential** Condition: **Good**

Function/Use Start Source Stop Source Explain

Residential (Single-Family) **1900** **Permit** **Historic/Current**

CONSTRUCTION DATA

Construction Event Start Source Stop Source Cost Source

Orig Construction **1900** **Permit** **1500 Permit**

Construction Event Association Associated Name

Orig Construction **Architect** **Burn, James D.**

Orig Construction **Builder** **Burn, James D.**

Orig Construction **Owner** **Burn, Lottie L.**

Construction Notes:

PEOPLE/EVENTS DATA

Racial Segregation Status:

SETTING/SHAPE/SIZE DATA

Surroundings: **Urban**

Streetscape: **Intact**

Relate to Othr Bldgs: **Attached**

Relate to Street: **Face on Setback Line**

Massing: **Row Bldg (Rect. Bay)**

Footprint: **Rectangular**

Number Stories: **2**

Bays Wide: **2**

Height:

Width: **16**

Depth/Length: **28**

SqFt:

Volume:

Lot Width

Lot Depth/Length:

Lot SqFt:

Acreage:

Has Driveway: ☐

Cross Reference Notes:

Outbuilding Type

Contributing Status

Outbuilding Notes:

STYLE/EXTERIOR DATA

Architectural Style(s)

Queen Anne

Exterior & Architectural Notes:

October 2010: This two-story, three-bay single dwelling was constructed in 1900 by architect/builder James D. Burn for owner Lottie L. Burn (permit #1614). The brick building reflects the influence of the Queen Anne and Italianate styles. The dwelling has a rectangular form with a full-height projecting bay on the façade (west elevation) and a two-story, one-bay ell on the rear (east) elevation. The house sits on a solid concrete foundation and is faced with stretcher-bond brick on the façade. The sloping roof is ornamented with a molded metal and corbeled brick cornice. Fenestration consists of 6/6, double-hung, wood-sash windows with concrete lug sills and a single-leaf entry with a one-light transom. All openings on the façade have three-course segmental brick arches with drip molding and openings on the face of the bay are paired. A two-course brick stringcourse acts as a continuous sill on the second story of the façade, while the water table features a four-course brick stringcourse. An interior brick chimney with a hood pierces the roof of the ell. A one-story, one-bay enclosed porch is located on the rear of the ell. The wood-frame porch is clad with aluminum siding and has an asphalt-shingled shed roof. Visible fenestration consists of paired one-light metal sliding windows.

Site Notes:

October 2010: This single dwelling sits on the east side of the street on a level lot enclosed by a metal fence. The front yard is landscaped and the back yard is enclosed with wood privacy fencing. The building has a setback of approximately ten feet from the public brick sidewalk.

NOTABLE FEATURES DATA

Component	Feature
-----------	---------

EXTERIOR MATERIALS DATA

Roof Component	Material	Color	Treatment	Source
----------------	----------	-------	-----------	--------

Wall Component	Material	Color	Treatment	Source
----------------	----------	-------	-----------	--------

Structure Component	Material	Feature	Source
---------------------	----------	---------	--------

Materials Notes:

WINDOW/DOOR/INTERIOR DATA

Window Location	Aperture Shape	Type	Lights	Material
-----------------	----------------	------	--------	----------

Door Location	Aperture Shape	Type	Panels	Material
---------------	----------------	------	--------	----------

Notable Interior Plan(s)	Notable Interior Feature(s)
--------------------------	-----------------------------

Interior Notes:

PLAN/SURVEY/DESIGNATION DATA

Neighborhood:	Capitol Hill	Historic District(s)
---------------	--------------	----------------------

Subdivision:

Ward/ANC:

Zoning:

Contributing:

Designation Event(s)

Survey(s)

Capitol Hill - Phase 1D

Level(s) of Investigation

Permit Research
Reconnaissance Survey

PHOTOS - DIGITIZED

Caption:

Path: C:\Users\CHRS\Documents\CHRS
Databases\Capitol Hill Phase 1D - 11 to 15th
St\Database\Pictures\Square 0983 - Re-Sized\

File: 639_11th_Street_NE_facade_looking_E.jpg

Date:: Photog:

Code:: R: Fr:

Caption:

Path: C:\Users\CHRS\Documents\CHRS
Databases\Capitol Hill Phase 1D - 11 to 15th
St\Database\Pictures\Square 0983 - Re-Sized\

File: 639_11th_Street_NE_facade_looking_NE.JPG

Date:: Photog:

Code:: R: Fr:

Caption:

Path: C:\Users\CHRS\Documents\CHRS
Databases\Capitol Hill Phase 1D - 11 to 15th
St\Database\Pictures\Square 0983 - Re-Sized\

File: 639_11th_Street_NE_rear_looking_W.jpg

Date:: Photog:

Code:: R: Fr:

PHOTOS - B/W OR NON-DIGITIZED

Photo Code	Roll	Frame(s)	Date	Photographer	Caption
------------	------	----------	------	--------------	---------

MISCELLANEOUS NOTES DATA

Notes:

--

PERMIT DATA

Permit Issue Date	Number	Type	Remarks
05/08/1900	1614	Build	

Permit Notes:

--

BIBLIOGRAPHIC DATA

SIGNIFICANCE DATA

Study Unit

Code

Criteria

DATA PROCESSING EVENTS DATA

Resource All Data Report

ID Number: 0983-0848

BASICS DATA

ID Number: **0983-0848** Year Built: **1901** Data Source: **Permit**

Number Extended Street Quad Type of Address

641 **11th Street** **NE** **Current**

Name(s) Type of Name

Single Dwelling, 641 11th Street, N.E. **Common**

TaxCode1 TaxCode2 TaxCode3 Type Explain

0983/0848 **Square/Lot** **Current**

STATUS/PURPOSE/USE DATA

Resource Type: **Building** Status Current: **Extant**

Desig. Status: **Historic** Quality:

Purpose: **Residential** Condition: **Good**

Function/Use Start Source Stop Source Explain

Residential (Single-Family) **1901** **Permit** **Historic/Current**

CONSTRUCTION DATA

Construction Event Start Source Stop Source Cost Source

Orig Construction **1901** **Permit** **1500 Permit**

Construction Event Association Associated Name

Orig Construction **Architect** **Rose, Clarence T.**

Orig Construction **Builder** **Burn, James D.**

Orig Construction **Owner** **Burn, Lottie L.**

Construction Notes:

One of two dwellings constructed from the same permit (#0739).

PEOPLE/EVENTS DATA

Racial Segregation Status:

SETTING/SHAPE/SIZE DATA

Surroundings: **Urban**

Streetscape: **Intact**

Relate to Othr Bldgs: **Attached**

Relate to Street: **Face on Setback Line**

Massing: **Row Bldg (Rect. Bay)**

Footprint: **L-Shaped**

Number Stories: **2**

Bays Wide: **2**

Height:

Width: **17**

Depth/Length: **30**

SqFt:

Volume:

Lot Width

Lot Depth/Length:

Lot SqFt:

Acreage:

Has Driveway: ☐

Cross Reference Notes:

Outbuilding Type

Contributing Status

Outbuilding Notes:

STYLE/EXTERIOR DATA

Architectural Style(s)

Queen Anne

Exterior & Architectural Notes:

October 2010: This two-story, two-bay single dwelling was constructed in 1901 by James D. Burn for owner Lottie L. Burn. Designed by Clarence T. Rose, the Queen Anne-style building is one of two similar dwellings constructed from the same permit (#0739). The dwelling has a rectangular form with a full-height projecting bay on the façade (west elevation) capped by an asphalt-shingled pyramidal roof and a two-story ell on the rear (east) elevation. The house sits on a solid concrete foundation and is faced with stretcher-bond brick on the façade. The sloping roof is ornamented with a molded metal and corbeled brick cornice and is pierced by an interior brick chimney with a plain cap. Fenestration consists of 1/1, double-hung, vinyl-sash windows with concrete lug sills and a single-leaf entry with a one-light transom. All openings on the façade have concrete lug lintels and openings on the face of the bay are paired. A two-course brick stringcourse acts as a continuous sill on the second story of the façade, while the water table features a four-course brick stringcourse. A two-story porch is located on the rear elevation of the ell. The first story is enclosed and clad with vinyl German siding. The second story is open, has a square-post wood balustrade, and is sheltered by a pergola. Access to the porch is provided by a double-leaf door.

Site Notes:

October 2010: This single dwelling sits on the east side of the street on a level lot enclosed by a metal fence. The front yard is landscaped and the back yard is enclosed with wood privacy fencing and is accessed by a metal roll-up door. The building has a setback of approximately ten feet from the public brick sidewalk.

NOTABLE FEATURES DATA

Component	Feature
-----------	---------

EXTERIOR MATERIALS DATA

Roof Component	Material	Color	Treatment	Source
----------------	----------	-------	-----------	--------

Wall Component	Material	Color	Treatment	Source
----------------	----------	-------	-----------	--------

Structure Component	Material	Feature	Source
---------------------	----------	---------	--------

Materials Notes:

WINDOW/DOOR/INTERIOR DATA

Window Location	Aperture Shape	Type	Lights	Material
-----------------	----------------	------	--------	----------

Door Location	Aperture Shape	Type	Panels	Material
---------------	----------------	------	--------	----------

Notable Interior Plan(s)

Notable Interior Feature(s)

Interior Notes:

PLAN/SURVEY/DESIGNATION DATA

Neighborhood: **Capitol Hill**

Historic District(s)

Subdivision:

Ward/ANC:

Zoning:

Designation Event(s)

Contributing:

PHOTOS - DIGITIZED

Caption:

Undisplayable Image Format

Path: C:\Users\CHRS\Documents\CHRS
Databases\Capitol Hill Phase 1D - 11 to 15th
St\Database\Pictures\Square 0983 - Re-Sized\

File: 641_11th_Street_NE_facade_looking_NE.JPG

Date:: Photog:

Code:: R: Fr:

Caption:

Path: C:\Users\CHRS\Documents\CHRS
Databases\Capitol Hill Phase 1D - 11 to 15th
St\Database\Pictures\Square 0983 - Re-Sized\

File: 641_11th_Street_NE_facade_looking_SE.JPG

Date:: Photog:

Code:: R: Fr:

Caption:

Path: C:\Users\CHRS\Documents\CHRS
Databases\Capitol Hill Phase 1D - 11 to 15th
St\Database\Pictures\Square 0983 - Re-Sized\

File: 641_11th_Street_NE_yard_looking_NW.JPG

Date:: Photog:

Code:: R: Fr:

Caption:

Path: C:\Users\CHRS\Documents\CHRS
Databases\Capitol Hill Phase 1D - 11 to 15th
St\Database\Pictures\Square 0983 - Re-Sized\

File: 641_11th_Street_NE_rear_looking_NW.JPG

Date:: Photog:

Code:: R: Fr:

PHOTOS - B/W OR NON-DIGITIZED

Photo Code	Roll	Frame(s)	Date	Photographer	Caption
------------	------	----------	------	--------------	---------

MISCELLANEOUS NOTES DATA

Notes:

--

PERMIT DATA

Permit Issue Date	Number	Type	Remarks
10/23/1901	0739	Build	

Permit Notes:

--

BIBLIOGRAPHIC DATA

SIGNIFICANCE DATA

Study Unit _____

Code	Criteria

DATA PROCESSING EVENTS DATA

Resource All Data Report

ID Number: 0983-0037

BASICS DATA

ID Number: **0983-0037** Year Built: **1901** Data Source: **Permit**

Number Extended Street Quad Type of Address

643 **11th Street** **NE** **Current**

Name(s) Type of Name

Single Dwelling, 643 11th Street, N.E. **Common**

TaxCode1 TaxCode2 TaxCode3 Type Explain

0983/0037 **Square/Lot** **Current**

STATUS/PURPOSE/USE DATA

Resource Type: **Building** Status Current: **Extant**

Desig. Status: **Historic** Quality:

Purpose: **Residential** Condition: **Good**

Function/Use Start Source Stop Source Explain

Residential (Single-Family) **1901** **Permit** **Historic/Current**

CONSTRUCTION DATA

Construction Event Start Source Stop Source Cost Source

Orig Construction **1901** **Permit** **1500 Permit**

Construction Event Association Associated Name

Orig Construction **Architect** **Rose, Clarence T.**

Orig Construction **Builder** **Burn, James D.**

Orig Construction **Owner** **Burn, Lottie L.**

Construction Notes:

One of two dwellings constructed from the same permit (#0739).

PEOPLE/EVENTS DATA

Racial Segregation Status:

SETTING/SHAPE/SIZE DATA

Surroundings: **Urban**

Streetscape: **Intact**

Relate to Othr Bldgs: **Attached**

Relate to Street: **Face on Setback Line**

Massing: **Row Bldg (Rect. Bay)**

Footprint: **L-Shaped**

Number Stories: **2**

Bays Wide: **2**

Height:

Width: **17**

Depth/Length: **30**

SqFt:

Volume:

Lot Width

Lot Depth/Length:

Lot SqFt:

Acreage:

Has Driveway: ☐

Cross Reference Notes:

Outbuilding Type

Contributing Status

Outbuilding Notes:

STYLE/EXTERIOR DATA

Architectural Style(s)

Queen Anne

Exterior & Architectural Notes:

October 2010: This two-story, two-bay single dwelling was constructed in 1901 by James D. Burn for owner Lottie L. Burn. Designed by Clarence T. Rose, the Queen Anne-style building is one of two similar dwellings constructed from the same permit (#0739). The dwelling has a rectangular form with a full-height projecting bay on the façade (west elevation) capped by an asphalt-shingled pyramidal roof and a two-story, two-bay ell on the rear (east) elevation. The house sits on a solid concrete foundation and is faced with stretcher-bond brick on the façade. The sloping roof is ornamented with a molded metal and corbeled brick cornice. Fenestration consists of 1/1, double-hung, vinyl-sash windows and one-light fixed vinyl windows with concrete lug sills and a single-leaf entry with a one-light transom. All openings on the façade have concrete lug lintels. A two-course brick stringcourse acts as a continuous sill on the second story of the façade, while the water table features a four-course brick stringcourse. The ell is constructed of five-course, American-bond brick and is capped by a sloping roof. It is fenestrated with a single-leaf door on the second story and 1/1, double-hung, vinyl-sash windows. All openings on the rear elevation have two-course segmental brick arches.

Site Notes:

October 2010: This single dwelling sits on the east side of the street on a level lot. The front yard is landscaped and the back yard is enclosed with wood privacy fencing. The building has a setback of approximately ten feet from the public brick sidewalk.

NOTABLE FEATURES DATA

Component	Feature
-----------	---------

EXTERIOR MATERIALS DATA

Roof Component	Material	Color	Treatment	Source
----------------	----------	-------	-----------	--------

Wall Component	Material	Color	Treatment	Source
----------------	----------	-------	-----------	--------

Structure Component	Material	Feature	Source
---------------------	----------	---------	--------

Materials Notes:

WINDOW/DOOR/INTERIOR DATA

Window Location	Aperture Shape	Type	Lights	Material
-----------------	----------------	------	--------	----------

Door Location	Aperture Shape	Type	Panels	Material
---------------	----------------	------	--------	----------

Notable Interior Plan(s)	Notable Interior Feature(s)
--------------------------	-----------------------------

Interior Notes:

PLAN/SURVEY/DESIGNATION DATA

Neighborhood:	Capitol Hill	Historic District(s)
---------------	---------------------	----------------------

Subdivision:

Ward/ANC:

Zoning:

Contributing:

Designation Event(s)

Survey(s)

Capitol Hill - Phase 1D

Level(s) of Investigation

Permit Research
Reconnaissance Survey

PHOTOS - DIGITIZED

Caption:

Path: C:\Users\CHRS\Documents\CHRS
Databases\Capitol Hill Phase 1D - 11 to 15th
St\Database\Pictures\Square 0983 - Re-Sized\
File: 643_11th_Street_NE_facade_looking_E.jpg

Date:: Photog:

Code:: R: Fr:

Caption:

Path: C:\Users\CHRS\Documents\CHRS
Databases\Capitol Hill Phase 1D - 11 to 15th
St\Database\Pictures\Square 0983 - Re-Sized\
File: 643_11th_Street_NE_facade_looking_NE.JPG

Date:: Photog:

Code:: R: Fr:

Caption:

Path: C:\Users\CHRS\Documents\CHRS
Databases\Capitol Hill Phase 1D - 11 to 15th
St\Database\Pictures\Square 0983 - Re-Sized\
File: 643_11th_Street_NE_rear_looking_W.jpg

Date:: Photog:

Code:: R: Fr:

PHOTOS - B/W OR NON-DIGITIZED

Photo Code	Roll	Frame(s)	Date	Photographer	Caption
------------	------	----------	------	--------------	---------

MISCELLANEOUS NOTES DATA

Notes:

--

PERMIT DATA

Permit Issue Date	Number	Type	Remarks
10/23/1901	0739	Build	

Permit Notes:

--

BIBLIOGRAPHIC DATA

SIGNIFICANCE DATA

Study Unit

Code

Criteria

DATA PROCESSING EVENTS DATA

Resource All Data Report

ID Number: 0983-0824

BASICS DATA

ID Number: **0983-0824** Year Built: **1891** Data Source: **Permit**

Number Extended Street Quad Type of Address

645 **11th Street** **NE** **Current**

Name(s) Type of Name

Single Dwelling, 645 11th Street, N.E. **Common**

TaxCode1 TaxCode2 TaxCode3 Type Explain

0983/0824 **Square/Lot** **Current**

STATUS/PURPOSE/USE DATA

Resource Type: **Building** Status Current: **Extant**

Desig. Status: **Historic** Quality:

Purpose: **Residential** Condition: **Good**

Function/Use Start Source Stop Source Explain

Residential (Single-Family) **1891** **Permit** **Historic/Current**

CONSTRUCTION DATA

Construction Event Start Source Stop Source Cost Source

Orig Construction **1891** **Permit** **900 Permit**

Construction Event Association Associated Name

Brooks, Thomas R. **Owner** **Brooks, Thomas R.**
Waters & Thompson **Builder** **Waters & Thompson**

Construction Notes:

One of two dwellings constructed from the same permit (#1247).

PEOPLE/EVENTS DATA

Racial Segregation Status:

SETTING/SHAPE/SIZE DATA

Surroundings: **Urban**

Streetscape: **Intact**

Relate to Othr Bldgs: **Attached**

Relate to Street: **Face on Setback Line**

Massing: **Row Building/Flat Front**

Footprint: **Rectangular**

Number Stories: **2**

Bays Wide: **2**

Height:

Width: **13**

Depth/Length: **26**

SqFt:

Volume:

Lot Width

Lot Depth/Length:

Lot SqFt:

Acreage:

Has Driveway: ☐

Cross Reference Notes:

Outbuilding Type

Contributing Status

Outbuilding Notes:

STYLE/EXTERIOR DATA

Architectural Style(s)

Queen Anne

Italianate

Exterior & Architectural Notes:

October 2010: This two-story, two-bay single dwelling was constructed in 1891 by Waters & Thompson for Thomas R. Brooks. It is one of two similar buildings constructed from the same permit (#1247). The brick building reflects the influence of the Queen Anne and Italianate styles. The house sits on a solid brick foundation and constructed of seven-course, American-bond brick. The sloping roof is ornamented with a molded metal and corbeled brick cornice. Fenestration consists of 1/1, double-hung, vinyl-sash windows with rowlock brick sills and a single-leaf entry with a blind transom. All openings on the façade have segmental brick arches with drip molding. A sawtooth brick stringcourse is located on the façade (west elevation) between the first and second stories. The rear (east) elevation was not visible.

Site Notes:

October 2010: This single dwelling sits on the east side of the street on a level lot enclosed by a metal fence. The front yard is landscaped and the back yard is enclosed with wood privacy fencing. The building has a setback of approximately ten feet from the public brick sidewalk.

NOTABLE FEATURES DATA

Component

Feature

EXTERIOR MATERIALS DATA

Roof Component	Material	Color	Treatment	Source
----------------	----------	-------	-----------	--------

Wall Component	Material	Color	Treatment	Source
----------------	----------	-------	-----------	--------

Structure Component	Material	Feature	Source
---------------------	----------	---------	--------

Materials Notes:

WINDOW/DOOR/INTERIOR DATA

Window Location	Aperture Shape	Type	Lights	Material
-----------------	----------------	------	--------	----------

Door Location	Aperture Shape	Type	Panels	Material
---------------	----------------	------	--------	----------

Notable Interior Plan(s)

Notable Interior Feature(s)

Interior Notes:

PLAN/SURVEY/DESIGNATION DATA

Neighborhood: **Capitol Hill**

Historic District(s)

Subdivision:

Ward/ANC:

Zoning:

Contributing:

Designation Event(s)

Survey(s)

Level(s) of Investigation

Capitol Hill - Phase 1D

Permit Research

PHOTOS - DIGITIZED

Caption:

Undisplayable Image Format

Path: C:\Users\CHRS\Documents\CHRS
 Databases\Capitol Hill Phase 1D - 11 to 15th
 St\Database\Pictures\Square 0983 - Re-Sized\
 File: 645_11th_Street_NE_facade_looking_NE.JPG
 Date:: Photog:
 Code:: R: Fr:

Caption:

Undisplayable Image Format

Path: C:\Users\CHRS\Documents\CHRS
 Databases\Capitol Hill Phase 1D - 11 to 15th
 St\Database\Pictures\Square 0983 - Re-Sized\
 File: 645_11th_Street_NE_facade_looking_SE.JPG
 Date:: Photog:
 Code:: R: Fr:

PHOTOS - B/W OR NON-DIGITIZED

Photo Code	Roll	Frame(s)	Date	Photographer	Caption
------------	------	----------	------	--------------	---------

MISCELLANEOUS NOTES DATA

Notes:

PERMIT DATA

Permit Issue Date	Number	Type	Remarks
12/11/1891	1247	Build	

Permit Notes:

BIBLIOGRAPHIC DATA

SIGNIFICANCE DATA

Study Unit

Code Criteria

DATA PROCESSING EVENTS DATA

Resource All Data Report

ID Number: 0983-0063

BASICS DATA

ID Number: **0983-0063** Year Built: **1891** Data Source: **Permit**

Number Extended Street Quad Type of Address

647 **11th Street** **NE** **Current**

Name(s) Type of Name

Single Dwelling, 647 11th Street, N.E. **Common**

TaxCode1 TaxCode2 TaxCode3 Type Explain

0983/0063 **Square/Lot** **Current**

STATUS/PURPOSE/USE DATA

Resource Type: **Building** Status Current: **Extant**

Desig. Status: **Historic** Quality:

Purpose: **Residential** Condition: **Good**

Function/Use Start Source Stop Source Explain

Residential (Single-Family) **1891** **Permit** **Historic/Current**

CONSTRUCTION DATA

Construction Event Start Source Stop Source Cost Source

Orig Construction **1891** **Permit** **900 Permit**

Construction Event Association Associated Name

Orig Construction **Builder** **Waters & Thompson**

Orig Construction **Owner** **Brooks, Thomas R.**

Construction Notes:

One of two dwellings constructed from the same permit (#1247).

PEOPLE/EVENTS DATA

Racial Segregation Status:

SETTING/SHAPE/SIZE DATA

Surroundings: **Urban**

Streetscape: **Intact**

Relate to Othr Bldgs: **Attached**

Relate to Street: **Face on Setback Line**

Massing: **Row Building/Flat Front**

Footprint: **Rectangular**

Number Stories: **2**

Bays Wide: **2**

Height:

Width: **13**

Depth/Length: **26**

SqFt:

Volume:

Lot Width

Lot Depth/Length:

Lot SqFt:

Acreage:

Has Driveway: ☐

Cross Reference Notes:

Outbuilding Type

Shed

Contributing Status

Non-Contributing

Outbuilding Notes:

October 2010: This one-story, one-bay shed was constructed ca. 1970. The concrete-block structure is capped by a shed roof of asphalt shingles. Fenestration was not visible.

STYLE/EXTERIOR DATA

Architectural Style(s)

Queen Anne

Italianate

Exterior & Architectural Notes:

October 2010: This two-story, two-bay single dwelling was constructed in 1891 by Waters & Thompson for Thomas R. Brooks. It is one of two similar buildings constructed from the same permit (#1247). The brick building reflects the influence of the Queen Anne and Italianate styles. The house sits on a solid brick foundation and constructed of seven-course, American-bond brick faced with permastone. The sloping roof is ornamented with a molded metal and permastone cornice. Fenestration consists of 1/1, double-hung, vinyl-sash windows with permastone sills and a single-leaf entry with a blind transom. All openings on the façade have staggered permastone arches with keystones. The rear (east) elevation was not visible.

Site Notes:

October 2010: This single dwelling sits on the east side of the street on a level lot enclosed by a metal fence. The front yard is landscaped and the back yard is enclosed with wood privacy fencing. The building has a setback of approximately ten feet from the public brick sidewalk. A shed is located to the rear (east) of the dwelling.

NOTABLE FEATURES DATA

Component

Feature

EXTERIOR MATERIALS DATA

Roof Component	Material	Color	Treatment	Source
----------------	----------	-------	-----------	--------

Wall Component	Material	Color	Treatment	Source
----------------	----------	-------	-----------	--------

Structure Component	Material	Feature	Source
---------------------	----------	---------	--------

Materials Notes:

WINDOW/DOOR/INTERIOR DATA

Window Location	Aperture Shape	Type	Lights	Material
-----------------	----------------	------	--------	----------

Door Location	Aperture Shape	Type	Panels	Material
---------------	----------------	------	--------	----------

Notable Interior Plan(s)

Notable Interior Feature(s)

Interior Notes:

PLAN/SURVEY/DESIGNATION DATA

Neighborhood: **Capitol Hill**

Historic District(s)

Subdivision:

Ward/ANC:

Zoning:

Designation Event(s)

Contributing:

Survey(s)

Level(s) of Investigation

Capitol Hill - Phase 1D

Permit Research

PHOTOS - DIGITIZED

Caption:

Path: C:\Users\CHRS\Documents\CHRS
Databases\Capitol Hill Phase 1D - 11 to 15th
St\Database\Pictures\Square 0983 - Re-Sized\
File: 647_11th_Street_NE_facade_looking_NE.JPG
Date:: Photog:
Code:: R: Fr:

Caption:

Path: C:\Users\CHRS\Documents\CHRS
Databases\Capitol Hill Phase 1D - 11 to 15th
St\Database\Pictures\Square 0983 - Re-Sized\
File: 647_11th_Street_NE_facade_looking_SE.jpg
Date:: Photog:
Code:: R: Fr:

Caption:

Path: C:\Users\CHRS\Documents\CHRS
Databases\Capitol Hill Phase 1D - 11 to 15th
St\Database\Pictures\Square 0983 - Re-Sized\
File: 647_11th_Street_NE_shed_looking_NW.jpg
Date:: Photog:
Code:: R: Fr:

PHOTOS - B/W OR NON-DIGITIZED

Photo Code	Roll	Frame(s)	Date	Photographer	Caption
------------	------	----------	------	--------------	---------

MISCELLANEOUS NOTES DATA

Notes:

PERMIT DATA

Permit Issue Date	Number	Type	Remarks
12/11/1891	1247	Build	

Permit Notes:

BIBLIOGRAPHIC DATA

SIGNIFICANCE DATA

Study Unit

Code

Criteria

DATA PROCESSING EVENTS DATA

Resource All Data Report

ID Number: 0983-0864

BASICS DATA

ID Number: **0983-0864** Year Built: **1909** Data Source: **Permit**

Number	Extended	Street	Quad	Type of Address
653		11th Street	NE	Current
651		11th Street	NE	Alternate
1107		G Street	NE	Alternate
1101		G Street	NE	Historic

Name(s)	Type of Name
Church, 653 11th Street, N.E.	Common

TaxCode1	TaxCode2	TaxCode3	Type	Explain
0983/0864			Square/Lot	Current

STATUS/PURPOSE/USE DATA

Resource Type: **Building** Status Current: **Extant**
Desig. Status: **Historic** Quality:
Purpose: **Church** Condition: **Good**

Function/Use	Start	Source	Stop	Source	Explain
Religious (Church)	1909	Permit			Historic/Current

CONSTRUCTION DATA

Construction Event	Start	Source	Stop	Source	Cost Source
Orig Construction	1909	Permit			7000 Permit

Construction Event	Association	Associated Name
Gibbons, Joseph H.	Builder	Gibbons, Joseph H.
Orig Construction	Architect	Hill & Kendall
Orig Construction	Owner	Harding (Alfred) & Williams

Construction Notes:

PEOPLE/EVENTS DATA

Racial Segregation Status:

SETTING/SHAPE/SIZE DATA

Surroundings: **Urban**
Streetscape: **Intact**
Relate to Othr Bldgs: **Attached (1 side)**
Relate to Street: **Face on Setback Line**
Massing: **Block**
Footprint: **Rectangular**

Number Stories: **1.5**
Bays Wide: **3**
Height: **43**
Width: **85**
Depth/Length: **85**

SqFt:
Volume:
Lot Width
Lot Depth/Length:
Lot SqFt:
Acreage:

Has Driveway: ☐

Cross Reference Notes:

Outbuilding Type	Contributing Status
Rectory	Contributing

Outbuilding Notes:

October 2010: This two-story, three-bay rectory was constructed in 1912 by Joseph H. Gibbons for Calvary Episcopal Church. Designed by Kendall & Smith, the dwelling reflects a restrained interpretation of the Queen Anne and Classical Revival styles. The building consists of a rectangular main block with a full-height, three-sided canted bay on the east elevation. The main entry is located on the north elevation, facing the church. Set on a solid concrete foundation, the building is constructed of five-course, American-bond brick. The sloping roof is edged with concrete coping and is pierced by an interior brick chimney with a corbeled cap. A molded concrete beltcourse is located above the second-story window openings. The dwelling is fenestrated with 2/2, double-hung, wood-sash windows and two-light fixed wood windows in the basement level. All window openings have concrete lug sills. Openings on the basement and first-story have segmental brick arches, while second-story openings have jack brick arches. The main entry, a double-leaf paneled wood door with a two-light transom, is accessed by concrete steps with a metal railing. The rear elevation is fenestrated with 1/1, double-hung, vinyl-sash windows and paired two-light wood casements. The windows have concrete lug sills and two-course segmental brick arches.

STYLE/EXTERIOR DATA

Architectural Style(s)

Gothic Revival

Exterior & Architectural Notes:

October 2010: This one-and-a-half-story church was constructed in 1909 by Joseph H. Gibbons for Alfred & Williams Harding (permit #2972). Designed by Hill & Kendall, the church reflects a restrained interpretation of the Gothic Revival style. Originally designed for the Calvary Protestant Episcopal Church, in 1950, the building was turned over to the People's Community Church which still retains ownership of the property. Set on a solid concrete foundation, the three-bay-wide building is constructed of five-course, American-bond brick. The asphalt-shingled front-gabled roof has wide overhanging boxed eaves and is edged with a parapet with concrete saddleback coping on the façade (west elevation) and rear (east) elevation. Front-gabled louvered vents are located along the northern and southern slopes of the roof. Brick buttresses with concrete coping line the walls on the façade and side elevation. A large Gothic-arched stained glass window with a splayed concrete sill dominates the upper story of the façade. It has a stacked rowlock brick surround. The main entry is centrally located on the façade within a one-story, three-bay vestibule. The vestibule has a shed roof of asphalt shingles and is edged by parapets on the side elevations and has a front-gabled parapet on the façade. All the parapets have concrete saddleback coping. The vestibule is fenestrated with fixed diamond-pane stained glass windows with concrete lug sills. Side elevations are fenestrated with tripled fixed stained glass windows. A circular stained glass window is located in the upper gable end of the rear elevation. A one-story, one-bay hipped-roof bay projects from the north (side) elevation. Containing a bathroom, the bay is fenestrated with 3/3, double-hung, wood-sash (horizontal-sash) windows with concrete lug sills. Attached to the rear of the church is a two-story, wood-frame building that may have been used as the church office or as an educational building. Noted on the 1915 Baist map, the building is capped by a jerkinhead roof of asphalt shingles. The addition was largely obscured from public view. A one-story addition was constructed on the rear of the church and on the north side of the addition. The brick-faced addition has a three-sided canted bay on the north elevation. It has a flat roof and a molded metal cornice. It is fenestrated by a double-leaf flush metal door with lights that is sheltered by a half-hipped hood. Other fenestration consists of 1/1, double-hung, wood-sash windows with concrete lug sills and three-course segmental brick arches. Based on historic maps and an obscured view from the alley, a one-story addition was constructed on the south side of the church and addition by

1928. Constructed of five-course, American-bond brick, the addition was obscured from view. The addition connected the main block of the church to the one-story, one-bay garage located to the rear (east) of the rectory. The garage is constructed of six-course, American-bond brick and has a flat roof with metal coping. A window opening on the south elevation has been infilled with brick. The opening on the east elevation was not discernable.

Site Notes:

October 2010: This church sits on the southeast corner of 11th Street, N.E. and G Street, N.E. on a grassy sloping lot edged by a brick retaining wall. The yard is enclosed with a metal fence and the building has a setback of approximately ten feet from the public brick sidewalk. The rectory (653 11th Street, N.E.) is located directly south of the church. The rectory sits on the east side of the street on a level grassy lot edged by a low stone retaining wall and enclosed by a metal fence. The building has a setback of approximately ten feet from the public brick sidewalk.

NOTABLE FEATURES DATA

Component	Feature
-----------	---------

EXTERIOR MATERIALS DATA

Roof Component	Material	Color	Treatment	Source
----------------	----------	-------	-----------	--------

Wall Component	Material	Color	Treatment	Source
----------------	----------	-------	-----------	--------

Structure Component	Material	Feature	Source
---------------------	----------	---------	--------

Materials Notes:

WINDOW/DOOR/INTERIOR DATA

Window Location	Aperture Shape	Type	Lights	Material
-----------------	----------------	------	--------	----------

Door Location	Aperture Shape	Type	Panels	Material
---------------	----------------	------	--------	----------

Notable Interior Plan(s)	Notable Interior Feature(s)
--------------------------	-----------------------------

Interior Notes:

PLAN/SURVEY/DESIGNATION DATA

Neighborhood: **Capitol Hill**

Historic District(s)

Subdivision:

Ward/ANC:

Zoning:

Contributing:

Designation Event(s)

Survey(s)

Level(s) of Investigation

Capitol Hill - Phase 1D

Permit Research

Reconnaissance Survey

PHOTOS - DIGITIZED

Caption:

Path: C:\Users\CHRS\Documents\CHRS
Databases\Capitol Hill Phase 1D - 11 to 15th
St\Database\Pictures\Square 0983 - Re-Sized\
File: 653_11th_Street_NE_facade_looking_NE.JPG

Date:: Photog:
Code:: R: Fr:

Caption:

Path: C:\Users\CHRS\Documents\CHRS
Databases\Capitol Hill Phase 1D - 11 to 15th
St\Database\Pictures\Square 0983 - Re-Sized\
File: 653_11th_Street_NE_facade_looking_SE.JPG

Date:: Photog:
Code:: R: Fr:

Caption:

Undisplayable Image Format

Path: C:\Users\CHRS\Documents\CHRS
Databases\Capitol Hill Phase 1D - 11 to 15th
St\Database\Pictures\Square 0983 - Re-Sized\
File: 653_11th_Street_NE_cornerstone.jpg

Date:: Photog:
Code:: R: Fr:

Caption:

Undisplayable Image Format

Path: C:\Users\CHRS\Documents\CHRS
Databases\Capitol Hill Phase 1D - 11 to 15th
St\Database\Pictures\Square 0983 - Re-Sized\
File: 653_11th_Street_NE_rear_addition_looking_S.
jpg

Date:: Photog:
Code:: R: Fr:

Caption:

Undisplayable Image Format

Path: C:\Users\CHRS\Documents\CHRS
Databases\Capitol Hill Phase 1D - 11 to 15th
St\Database\Pictures\Square 0983 - Re-Sized\
File: 653_11th_Street_NE_rear_looking_NW.jpg

Date:: Photog:
Code:: R: Fr:

Caption:

Path: C:\Users\CHRS\Documents\CHRS
Databases\Capitol Hill Phase 1D - 11 to 15th
St\Database\Pictures\Square 0983 - Re-Sized\
File: 651_11th_Street_NE_facade&side_looking_SE
.JPG

Date:: Photog:
Code:: R: Fr:

Caption:

Path: C:\Users\CHRS\Documents\CHRS
Databases\Capitol Hill Phase 1D - 11 to 15th
St\Database\Pictures\Square 0983 - Re-Sized\
File: 651_11th_Street_NE_rear_looking_NW.JPG

Date:: Photog:
Code:: R: Fr:

PHOTOS - B/W OR NON-DIGITIZED

Photo Code	Roll	Frame(s)	Date	Photographer	Caption
------------	------	----------	------	--------------	---------

MISCELLANEOUS NOTES DATA

Notes:

PERMIT DATA

Permit Issue Date	Number	Type	Remarks
02/16/1909	2972	Build	
07/02/1912	0028	Build	

Permit Notes:

BIBLIOGRAPHIC DATA

SIGNIFICANCE DATA

Study Unit

Code

Criteria

DATA PROCESSING EVENTS DATA

Resource All Data Report

ID Number: 0983-0810

BASICS DATA

ID Number: **0983-0810** Year Built: **1914** Data Source: **Permit**

Number Extended Street Quad Type of Address

1115 **G Street** **NE** **Current**

Name(s) Type of Name

Single Dwelling, 1115 G Street, N.E. **Common**

TaxCode1 TaxCode2 TaxCode3 Type Explain

0983/0810 **Square/Lot** **Current**

STATUS/PURPOSE/USE DATA

Resource Type: **Building** Status Current: **Extant**

Desig. Status: **Historic** Quality:

Purpose: **Residential** Condition: **Good**

Function/Use Start Source Stop Source Explain

Residential (Single-Family) **1914** **Permit** **Historic/Current**

CONSTRUCTION DATA

Construction Event Start Source Stop Source Cost Source

Orig Construction **1914** **Permit** **2000 Permit**

Construction Event Association Associated Name

Orig Construction **Architect** **Keyser, E.W.**

Orig Construction **Builder** **Keyser, E.W.**

Orig Construction **Owner** **Keyser, E.W.**

Construction Notes:

PEOPLE/EVENTS DATA

Racial Segregation Status:

SETTING/SHAPE/SIZE DATA

Surroundings: **Urban**

Streetscape: **Intact**

Relate to Othr Bldgs: **Attached**

Relate to Street: **Face on Setback Line**

Massing: **Row Building/Flat Front**

Footprint: **L-Shaped**

Number Stories: **2 plus basement**

Bays Wide: **3**

Height:

Width: **15**

Depth/Length: **54**

SqFt:

Volume:

Lot Width

Lot Depth/Length:

Lot SqFt:

Acreage:

Has Driveway: ☐

Cross Reference Notes:

Outbuilding Type

Contributing Status

Outbuilding Notes:

STYLE/EXTERIOR DATA

Architectural Style(s)

Classical Revival

Exterior & Architectural Notes:

October 2010: This two-story, three-bay single dwelling was constructed in 1914 by owner/builder/architect E.W. Keyser. Reflecting the Italianate and Classical Revival styles, the brick building sits on a solid concrete foundation and is faced with Flemish-bond brick with glazed headers. The sloping roof is ornamented with a molded metal cornice with modillions and is pierced by an interior parged brick chimney with a corbeled cap. The dwelling is fenestrated by 1/1, double-hung, vinyl-sash windows, three-light wood windows in the basement level, and a single-leaf door with a one-light transom. All windows on the façade (north elevation) have concrete lug sills and all openings have soldier-brick lintels. The rear of the main block and the two-story, two-bay ell are parged. A parged exterior-side brick chimney with a corbeled cap is located on the east side of the ell. Fenestration consists of 1/1, double-hung, wood-sash windows with wood sills and a single-leaf door sheltered by a shed-roof hood.

Site Notes:

October 2010: This dwelling is located on the south side of the street on a grassy sloping lot enclosed by a metal fence. The back yard is edged by a metal chain-link fence. The house has a setback of approximately 15 feet from the public brick sidewalk.

NOTABLE FEATURES DATA

Component

Feature

EXTERIOR MATERIALS DATA

Roof Component	Material	Color	Treatment	Source
----------------	----------	-------	-----------	--------

Wall Component	Material	Color	Treatment	Source
----------------	----------	-------	-----------	--------

Structure Component	Material	Feature	Source
---------------------	----------	---------	--------

Materials Notes:

WINDOW/DOOR/INTERIOR DATA

Window Location	Aperture Shape	Type	Lights	Material
-----------------	----------------	------	--------	----------

Door Location	Aperture Shape	Type	Panels	Material
---------------	----------------	------	--------	----------

Notable Interior Plan(s)

Notable Interior Feature(s)

Interior Notes:

PLAN/SURVEY/DESIGNATION DATA

Neighborhood: **Capitol Hill**

Historic District(s)

Subdivision:

Ward/ANC:

Zoning:

Designation Event(s)

Contributing:

Survey(s)

Level(s) of Investigation

PHOTOS - DIGITIZED

Caption:

Path: C:\Users\CHRS\Documents\CHRS
Databases\Capitol Hill Phase 1D - 11 to 15th
St\Database\Pictures\Square 0983 - Re-Sized\
File: 1115_G_Street_NE_facade_looking_SE.JPG
Date:: Photog:
Code:: R: Fr:

Caption:

Undisplayable Image Format

Path: C:\Users\CHRS\Documents\CHRS
Databases\Capitol Hill Phase 1D - 11 to 15th
St\Database\Pictures\Square 0983 - Re-Sized\
File: 1115_G_Street_NE_facade_looking_SW.JPG
Date:: Photog:
Code:: R: Fr:

Caption:

Path: C:\Users\CHRS\Documents\CHRS
Databases\Capitol Hill Phase 1D - 11 to 15th
St\Database\Pictures\Square 0983 - Re-Sized\
File: 1115_G_Street_NE_rear_looking_NW.JPG
Date:: Photog:
Code:: R: Fr:

Caption:

Undisplayable Image Format

Path: C:\Users\CHRS\Documents\CHRS
Databases\Capitol Hill Phase 1D - 11 to 15th
St\Database\Pictures\Square 0983 - Re-Sized\
File: 1115_G_Street_NE_rear_looking_NW_2.JPG
Date:: Photog:
Code:: R: Fr:

PHOTOS - B/W OR NON-DIGITIZED

Photo Code	Roll	Frame(s)	Date	Photographer	Caption
------------	------	----------	------	--------------	---------

MISCELLANEOUS NOTES DATA

Notes:

--

PERMIT DATA

Permit Issue Date	Number	Type	Remarks
04/27/1914	4422	Build	

Permit Notes:

--

BIBLIOGRAPHIC DATA

SIGNIFICANCE DATA

Study Unit

Code	Criteria
------	----------

DATA PROCESSING EVENTS DATA

Resource All Data Report

ID Number: 0983-0856

BASICS DATA

ID Number: **0983-0856** Year Built: **1940** Data Source: **Permit**

Number Extended Street Quad Type of Address

1117 **G Street** **NE** **Current**

Name(s) Type of Name

Duplex, 1117 G Street, N.E. **Common**

TaxCode1 TaxCode2 TaxCode3 Type Explain

0983/0856 **Square/Lot** **Current**

STATUS/PURPOSE/USE DATA

Resource Type: **Building** Status Current: **Extant**

Desig. Status: **Historic** Quality:

Purpose: **Residential** Condition: **Good**

Function/Use Start Source Stop Source Explain

Residential (Multi-Family) **1940** **Permit** **Historic/Current**

CONSTRUCTION DATA

Construction Event Start Source Stop Source Cost Source

Orig Construction **1940** **Permit** **3000 Permit**

Construction Event Association Associated Name

Orig Construction **Architect** **Santmyers, George T.**

Orig Construction **Builder** **Aiken (E.M.) Inc.**

Orig Construction **Owner** **Aiken (E.M.) Inc.**

Construction Notes:

PEOPLE/EVENTS DATA

Racial Segregation Status:

SETTING/SHAPE/SIZE DATA

Surroundings: **Urban**

Streetscape: **Intact**

Relate to Othr Bldgs: **Attached**

Relate to Street: **Face on Setback Line**

Massing: **Row Building/Flat Front**

Footprint: **Rectangular**

Number Stories: **2**

Bays Wide: **2**

Height:

Width: **17**

Depth/Length: **35**

SqFt:

Volume:

Lot Width

Lot Depth/Length:

Lot SqFt:

Acreage:

Has Driveway: ☐

Cross Reference Notes:

Outbuilding Type

Contributing Status

Outbuilding Notes:

STYLE/EXTERIOR DATA

Architectural Style(s)

Colonial Revival

Exterior & Architectural Notes:

October 2010: This two-story, two-bay dwelling was constructed in 1940 by owner/builder E.M. Aiken, Incorporated (permit #236102). Designed by George T. Santmyers, the duplex reflects the Colonial Revival style. Set on a solid concrete-block foundation, the building is constructed of six-course, American-bond brick. It has a sloping roof edged with metal coping. Fenestration consists of 1/1, double-hung, wood-sash windows with brick rowlock sills and soldier-brick lintels. The single-leaf entry has a stacked brick surround and soldier-brick lintel. Soldier-brick stringcourses adorn the water table level and serve as a continuous lintel on the upper story of the façade. An exterior brick chimney with a corbeled cap is located on the rear (south) elevation. Openings on the rear of the building have been infilled with brick.

Site Notes:

October 2010: This dwelling is located on the south side of the street on a grassy sloping lot edged by a low brick retaining wall. The back yard is overgrown and obscures the rear elevation of the dwelling. The house has a setback of approximately 15 feet from the public brick sidewalk.

NOTABLE FEATURES DATA

Component

Feature

EXTERIOR MATERIALS DATA

Roof Component	Material	Color	Treatment	Source
----------------	----------	-------	-----------	--------

Wall Component	Material	Color	Treatment	Source
----------------	----------	-------	-----------	--------

Structure Component	Material	Feature	Source
---------------------	----------	---------	--------

Materials Notes:

WINDOW/DOOR/INTERIOR DATA

Window Location	Aperture Shape	Type	Lights	Material
-----------------	----------------	------	--------	----------

Door Location	Aperture Shape	Type	Panels	Material
---------------	----------------	------	--------	----------

Notable Interior Plan(s)

Notable Interior Feature(s)

Interior Notes:

PLAN/SURVEY/DESIGNATION DATA

Neighborhood: **Capitol Hill**

Historic District(s)

Subdivision:

Ward/ANC:

Zoning:

Contributing:

Designation Event(s)

Survey(s)

Level(s) of Investigation

Capitol Hill - Phase 1D

**Permit Research
Reconnaissance Survey**

PHOTOS - DIGITIZED

Caption:

Undisplayable Image Format

Path: C:\Users\CHRS\Documents\CHRS
Databases\Capitol Hill Phase 1D - 11 to 15th
St\Database\Pictures\Square 0983 - Re-Sized\
File: 1117_G_Street_NE_facade_looking_SE.JPG
Date:: Photog:
Code:: R: Fr:

Caption:

Undisplayable Image Format

Path: C:\Users\CHRS\Documents\CHRS
Databases\Capitol Hill Phase 1D - 11 to 15th
St\Database\Pictures\Square 0983 - Re-Sized\
File: 1117_G_Street_NE_facade_looking_SW.jpg
Date:: Photog:
Code:: R: Fr:

Caption:

Undisplayable Image Format

Path: C:\Users\CHRS\Documents\CHRS
Databases\Capitol Hill Phase 1D - 11 to 15th
St\Database\Pictures\Square 0983 - Re-Sized\
File: 1117_G_Street_NE_rear_looking_N.jpg
Date:: Photog:
Code:: R: Fr:

PHOTOS - B/W OR NON-DIGITIZED

Photo Code	Roll	Frame(s)	Date	Photographer	Caption
------------	------	----------	------	--------------	---------

MISCELLANEOUS NOTES DATA

Notes:

PERMIT DATA

Permit Issue Date	Number	Type	Remarks
08/30/1940	236102	Build	

Permit Notes:

BIBLIOGRAPHIC DATA

SIGNIFICANCE DATA

Study Unit

Code

Criteria

DATA PROCESSING EVENTS DATA

Resource All Data Report

ID Number: 0983-0060

BASICS DATA

ID Number: **0983-0060** Year Built: **1871-1872** Data Source: **Tax Assessment**

Number Extended Street Quad Type of Address

1119 **G Street** **NE** **Current**

Name(s) Type of Name

Single Dwelling, 1119 G Street, N.E. **Common**

TaxCode1 TaxCode2 TaxCode3 Type Explain

0983/0060 **Square/Lot** **Current**

STATUS/PURPOSE/USE DATA

Resource Type: **Building** Status Current: **Extant**

Desig. Status: **Historic** Quality:

Purpose: **Residential** Condition: **Good**

Function/Use Start Source Stop Source Explain

Residential (Single-Family) **1871-1872** **Tax Asses** **Historic/Current**

CONSTRUCTION DATA

Construction Event Start Source Stop Source Cost Source

Orig Construction **1871-1872** **Tax Assessment**

Construction Event Association Associated Name

Construction Notes:

PEOPLE/EVENTS DATA

Racial Segregation Status:

SETTING/SHAPE/SIZE DATA

Surroundings: **Urban**

Streetscape: **Intact**

Relate to Othr Bldgs: **Attached**

Relate to Street: **Front Yard w/ Setback**

Massing: **Row Building/Front Porch**

Footprint: **L-Shaped**

Number Stories: **2**

Bays Wide: **2**

Height:

Width:

Depth/Length:

SqFt:

Volume:

Lot Width

Lot Depth/Length:

Lot SqFt:

Acreage:

Has Driveway: ☐

Cross Reference Notes:

Outbuilding Type

Contributing Status

Outbuilding Notes:

STYLE/EXTERIOR DATA

Architectural Style(s)

Italianate

Exterior & Architectural Notes:

October 2010: This two-story, two-bay, wood-frame dwelling was constructed in 1871-1872. The Italianate-style dwelling sits on a solid foundation (not visible) and is clad with German wood siding. It has a sloping roof with overhanging eaves and a boxed wood cornice with modillions and brackets. The dwelling is symmetrically fenestrated with 1/1, double-hung, vinyl-sash windows and a single-leaf door with a one-light transom. All openings on the façade (north elevation) have molded wood hoods with brackets. Window openings on the façade are edged with inoperable louvered shutters. The first story is sheltered by a one-story, two-bay porch. Set on a brick pier foundation, the porch has a shed roof supported by square wood posts. Sawn brackets ornament the porch, which is edged by a lattice balustrade. Based on historic maps, the two-story brick addition on the rear (south) elevation was constructed post-1960. It is fenestrated with 1/1, double-hung, wood-sash windows and a double-leaf, metal-frame glass door.

Site Notes:

October 2010: This dwelling is located on the south side of the street on a grassy sloping lot edged by a low brick retaining wall. The front yard is landscaped and the back yard contains a brick patio and is enclosed with a wood privacy fence. The house has a setback of approximately 20 feet from the public brick sidewalk.

NOTABLE FEATURES DATA

Component

Feature

EXTERIOR MATERIALS DATA

Roof Component	Material	Color	Treatment	Source
----------------	----------	-------	-----------	--------

Wall Component	Material	Color	Treatment	Source
----------------	----------	-------	-----------	--------

Structure Component	Material	Feature	Source
---------------------	----------	---------	--------

Materials Notes:

WINDOW/DOOR/INTERIOR DATA

Window Location	Aperture Shape	Type	Lights	Material
-----------------	----------------	------	--------	----------

Door Location	Aperture Shape	Type	Panels	Material
---------------	----------------	------	--------	----------

Notable Interior Plan(s)

Notable Interior Feature(s)

Interior Notes:

PLAN/SURVEY/DESIGNATION DATA

Neighborhood: **Capitol Hill**

Historic District(s)

Subdivision:

Ward/ANC:

Zoning:

Contributing:

Designation Event(s)

Survey(s)

Level(s) of Investigation

Capitol Hill - Phase 1D

Permit Research

PHOTOS - DIGITIZED

Caption:

Path: C:\Users\CHRS\Documents\CHRS
Databases\Capitol Hill Phase 1D - 11 to 15th
St\Database\Pictures\Square 0983 - Re-Sized\
File: 1119_G_Street_NE_facade_looking_S.jpg
Date:: Photog:
Code:: R: Fr:

Caption:

Undisplayable Image Format

Path: C:\Users\CHRS\Documents\CHRS
Databases\Capitol Hill Phase 1D - 11 to 15th
St\Database\Pictures\Square 0983 - Re-Sized\
File: 1119_G_Street_NE_facade_looking_SE.jpg
Date:: Photog:
Code:: R: Fr:

Caption:

Path: C:\Users\CHRS\Documents\CHRS
Databases\Capitol Hill Phase 1D - 11 to 15th
St\Database\Pictures\Square 0983 - Re-Sized\
File: 1119_G_Street_NE_rear_looking_NE.JPG
Date:: Photog:
Code:: R: Fr:

PHOTOS - B/W OR NON-DIGITIZED

Photo Code	Roll	Frame(s)	Date	Photographer	Caption
------------	------	----------	------	--------------	---------

MISCELLANEOUS NOTES DATA

Notes:

According to tax assessments, the building was constructed in 1871-1872. The records show the property was assessed in 1869 at \$330, which suggests it was not improved when William B. Todd purchased it from Jason W. Scott. There is no assessment for 1869-1871. However, the property is assessed at \$850 in 1871, with Todd as the owner.

Faehtz, E.F.M. and F.W. Pratt. Real Estate Directory of the City of Washington, Vols. 1-3: A Manual for Business Men. [Washington, D.C.]: E.F.M. Faehtz and F.W. Pratt, 1874.

General Assessment, 1859. Corporation of Washington. (Vol. 9 of 18) Records of Government of the District of Columbia, Record Group 351 (Entry 46), National Archives Building, Washington, D.C.

General Assessment, 1864. (Vol. 10 of 18) Corporation of Washington. Records of Government of the District of Columbia, Record Group 351 (Entry 46), National Archives Building, Washington, D.C.

General Assessment, 1869. Corporation of Washington. (Vol. 12. of 18) Records of Government of the District of Columbia, Record Group 351 (Entry 46), National Archives Building, Washington, D.C.

General Assessment, 1869-1871. Corporation of Washington. (Vol. 13 of 18) Records of Government of the District of Columbia, Record Group 351 (Entry 46), National Archives Building, Washington, D.C.

General Assessment, 1872-1873. Corporation of Washington. (Vol. 14 of 18) Records of Government of the District of Columbia, Record Group 351 (Entry 46), National Archives Building, Washington, D.C.

PERMIT DATA

Permit Issue Date	Number	Type	Remarks
-------------------	--------	------	---------

Permit Notes:

--

BIBLIOGRAPHIC DATA

SIGNIFICANCE DATA

Study Unit

Code	Criteria
------	----------

DATA PROCESSING EVENTS DATA

Resource All Data Report

ID Number: 0983-0850

BASICS DATA

ID Number: **0983-0850** Year Built: **1871-1872** Data Source: **Tax Assessment**

Number Extended Street Quad Type of Address

1121 **G Street** **NE** **Current**

Name(s) Type of Name

Single Dwelling, 1121 G Street, N.E. **Common**

TaxCode1 TaxCode2 TaxCode3 Type Explain

0983/0850 **Square/Lot** **Current**

STATUS/PURPOSE/USE DATA

Resource Type: **Building** Status Current: **Extant**

Desig. Status: **Historic** Quality:

Purpose: **Residential** Condition: **Good**

Function/Use Start Source Stop Source Explain

Residential (Single-Family) **1871-1872** **Tax Asses** **Historic/Current**

CONSTRUCTION DATA

Construction Event Start Source Stop Source Cost Source

Orig Construction **1871-1872** **Tax Assessment**

Construction Event Association Associated Name

Construction Notes:

PEOPLE/EVENTS DATA

Racial Segregation Status:

SETTING/SHAPE/SIZE DATA

Surroundings: **Urban**

Streetscape: **Intact**

Relate to Othr Bldgs: **Attached (1 side)**

Relate to Street: **Front Yard w/ Setback**

Massing: **Row Building/Front Porch**

Footprint: **L-Shaped**

Number Stories: **2**

Bays Wide: **2**

Height:

Width:

Depth/Length:

SqFt:

Volume:

Lot Width

Lot Depth/Length:

Lot SqFt:

Acreage:

Has Driveway: ☐

Cross Reference Notes:

Outbuilding Type

Shed

Shed

Contributing Status

Non-Contributing

Contributing

Outbuilding Notes:

October 2010: This one-story greenhouse was constructed ca. 2005. The wood-frame structure is covered with plastic and has a gable roof of corrugated plastic.

October 2010: This one-story, one-bay shed was constructed ca. 1950. The wood-frame shed is clad with German wood

siding and has an asphalt-shingled gable roof.

STYLE/EXTERIOR DATA

Architectural Style(s)

Italianate

Exterior & Architectural Notes:

October 2010: This two-story, two-bay, wood-frame dwelling was constructed in 1871-1872. The Italianate-style dwelling sits on a solid foundation (not visible) and is clad with aluminum siding. It has a sloping roof with overhanging eaves and a boxed wood cornice with modillions and brackets. The main entry is located on the east (side) elevation and was not visible from the street. The dwelling is symmetrically fenestrated on the façade (north elevation) with jib windows on the first story and 1/1, double-hung, vinyl-sash windows on the upper story. All openings on the façade (north elevation) have molded wood hoods with brackets and inoperable louvered shutters. The first story is sheltered by a one-story, two-bay porch. Set on a brick pier foundation with lattice, the porch has a shed roof supported by square wood posts. Sawn brackets ornament the porch, which is edged by a sawn balustrade. Window openings on the east elevation hold 6/6, double-hung, wood sash with inoperable louvered shutters. The rear elevation was obscured from view.

Site Notes:

October 2010: This dwelling is located on the south side of the street on a grassy sloping lot edged by a low brick retaining wall. The front yard is landscaped and the side yard is enclosed with a wood privacy fence. The back yard is enclosed with a metal chain-link fence and is overgrown with bamboo. A greenhouse is located in the side yard, east of the house, and a shed is located south of the house. The dwelling has a setback of approximately 20 feet from the public brick sidewalk.

NOTABLE FEATURES DATA

Component	Feature
-----------	---------

EXTERIOR MATERIALS DATA

Roof Component	Material	Color	Treatment	Source
----------------	----------	-------	-----------	--------

Wall Component	Material	Color	Treatment	Source
----------------	----------	-------	-----------	--------

Structure Component	Material	Feature	Source
---------------------	----------	---------	--------

Materials Notes:

WINDOW/DOOR/INTERIOR DATA

Window Location	Aperture Shape	Type	Lights	Material
-----------------	----------------	------	--------	----------

Door Location	Aperture Shape	Type	Panels	Material
---------------	----------------	------	--------	----------

Notable Interior Plan(s)

Notable Interior Feature(s)

Interior Notes:

PLAN/SURVEY/DESIGNATION DATA

Neighborhood: **Capitol Hill**

Historic District(s)

Subdivision:

Ward/ANC:

Zoning:

Designation Event(s)

Contributing:

Survey(s)

Capitol Hill - Phase 1D

Level(s) of Investigation

Permit Research

Reconnaissance Survey

PHOTOS - DIGITIZED

Caption:

Undisplayable Image Format

Path: C:\Users\CHRS\Documents\CHRS
Databases\Capitol Hill Phase 1D - 11 to 15th
St\Database\Pictures\Square 0983 - Re-Sized\
File: 1121_G_Street_NE_facade_looking_S.JPG

Date:: Photog:
Code:: R: Fr:

Caption:

Undisplayable Image Format

Path: C:\Users\CHRS\Documents\CHRS
Databases\Capitol Hill Phase 1D - 11 to 15th
St\Database\Pictures\Square 0983 - Re-Sized\
File: 1121_G_Street_NE_facade_looking_SW.JPG

Date:: Photog:
Code:: R: Fr:

Caption:

Undisplayable Image Format

Path: C:\Users\CHRS\Documents\CHRS
Databases\Capitol Hill Phase 1D - 11 to 15th
St\Database\Pictures\Square 0983 - Re-Sized\
File: 1121_G_Street_NE_greenhouse_looking_SE.j
pg

Date:: Photog:
Code:: R: Fr:

Caption:

Undisplayable Image Format

Path: C:\Users\CHRS\Documents\CHRS
Databases\Capitol Hill Phase 1D - 11 to 15th
St\Database\Pictures\Square 0983 - Re-Sized\
File: 1121_G_Street_NE_shed_looking_NW.jpg

Date:: Photog:
Code:: R: Fr:

PHOTOS - B/W OR NON-DIGITIZED

MISCELLANEOUS NOTES DATA

Notes:

According to tax assessments, the building was constructed in 1871-1872. The records show the property was assessed in 1869 at \$330, which suggests it was not improved when William B. Todd purchased it from Jason W. Scott. There is no assessment for 1869-1871. However, the property is assessed at \$850 in 1871, with Todd as the owner.

Faehz, E.F.M. and F.W. Pratt. Real Estate Directory of the City of Washington, Vols. 1-3: A Manual for Business Men. [Washington, D.C.]: E.F.M. Faehz and F.W. Pratt, 1874.

General Assessment, 1859. Corporation of Washington. (Vol. 9 of 18) Records of Government of the District of Columbia, Record Group 351 (Entry 46), National Archives Building, Washington, D.C.

General Assessment, 1864. (Vol. 10 of 18) Corporation of Washington. Records of Government of the District of Columbia, Record Group 351 (Entry 46), National Archives Building, Washington, D.C.

General Assessment, 1869. Corporation of Washington. (Vol. 12. of 18) Records of Government of the District of Columbia, Record Group 351 (Entry 46), National Archives Building, Washington, D.C.

General Assessment, 1869-1871. Corporation of Washington. (Vol. 13 of 18) Records of Government of the District of Columbia, Record Group 351 (Entry 46), National Archives Building, Washington, D.C.

General Assessment, 1872-1873. Corporation of Washington. (Vol. 14 of 18) Records of Government of the District of Columbia, Record Group 351 (Entry 46), National Archives Building, Washington, D.C.

PERMIT DATA

Permit Issue Date	Number	Type	Remarks
-------------------	--------	------	---------

Permit Notes:

BIBLIOGRAPHIC DATA

SIGNIFICANCE DATA

Study Unit

Code	Criteria
------	----------

DATA PROCESSING EVENTS DATA

Resource All Data Report

ID Number: 0983-0056

BASICS DATA

ID Number: **0983-0056** Year Built: **ca. 2008** Data Source: **DC Real Property**

Number Extended Street Quad Type of Address

1125 **G Street** **NE** **Current**

Name(s) Type of Name

Multiple Dwelling, 1125 G Street, N.E. **Common**

TaxCode1 TaxCode2 TaxCode3 Type Explain

0983/0056 **Square/Lot** **Current**

STATUS/PURPOSE/USE DATA

Resource Type: **Building** Status Current: **Extant**

Desig. Status: **Not Historic** Quality:

Purpose: **Residential** Condition: **Good**

Function/Use Start Source Stop Source Explain

Residential (Multi-Family) **ca. 2008** **DC Real Pr** **Current**

CONSTRUCTION DATA

Construction Event Start Source Stop Source Cost Source

Orig Construction **ca. 2008** **Site Visit/Map**

Construction Event Association Associated Name

Construction Notes:

PEOPLE/EVENTS DATA

Racial Segregation Status:

SETTING/SHAPE/SIZE DATA

Surroundings: **Urban**

Streetscape: **Intact**

Relate to Othr Bldgs: **Attached (1 side)**

Relate to Street: **Front Yard w/ Setback**

Massing: **Row Building/Canted Bay**

Footprint: **Rectangular**

Number Stories: **3 plus basement**

Bays Wide: **2**

Height:

Width:

Depth/Length:

SqFt:

Volume:

Lot Width

Lot Depth/Length:

Lot SqFt:

Acreage:

Has Driveway: ☐

Cross Reference Notes:

Outbuilding Type

Contributing Status

Outbuilding Notes:

STYLE/EXTERIOR DATA

Architectural Style(s)

Modern

Queen Anne

Exterior & Architectural Notes:

October 2010: this three-story, two-bay multiple dwelling was constructed in 2008 and is a modern interpretation of the Queen Anne-style rowhouse. The dwelling consists of a rectangular main block with a full-height, three-sided canted bay on the façade (north elevation) with an asphalt-shingled pyramidal roof. The dwelling sits on a solid concrete foundation that has been parged. The masonry building is faced with stretcher-bond brick and is capped by a sloping roof ornamented with a molded metal cornice. The dwelling is fenestrated with single and paired 6/6, double-hung, vinyl-sash windows with brick rowlock sills and soldier-brick lintels. The single-leaf entry also has a soldier-brick entry. A single-leaf entry is located in the basement level. The rear and side elevations of the building are parged. Visible fenestration consists of paired 8/8, double-hung, vinyl-sash windows.

Site Notes:

October 2010: This dwelling is located on the south side of the street on a grassy sloping lot edged by a low brick retaining wall and metal fence. The front yard is landscaped and the back yard is enclosed with a wood privacy fence and is accessed by paneled vinyl roll-up doors. The house has a setback of approximately 15 feet from the public brick sidewalk.

NOTABLE FEATURES DATA

Component

Feature

EXTERIOR MATERIALS DATA

Roof Component	Material	Color	Treatment	Source
----------------	----------	-------	-----------	--------

Wall Component	Material	Color	Treatment	Source
----------------	----------	-------	-----------	--------

Structure Component	Material	Feature	Source
---------------------	----------	---------	--------

Materials Notes:

WINDOW/DOOR/INTERIOR DATA

Window Location	Aperture Shape	Type	Lights	Material
-----------------	----------------	------	--------	----------

Door Location	Aperture Shape	Type	Panels	Material
---------------	----------------	------	--------	----------

Notable Interior Plan(s)

Notable Interior Feature(s)

Interior Notes:

PLAN/SURVEY/DESIGNATION DATA

Neighborhood: **Capitol Hill**

Historic District(s)

Subdivision:

Ward/ANC:

Zoning:

Contributing:

Designation Event(s)

Survey(s)

Level(s) of Investigation

PHOTOS - DIGITIZED

Caption:

Undisplayable Image Format

Path: C:\Users\CHRS\Documents\CHRS
Databases\Capitol Hill Phase 1D - 11 to 15th
St\Database\Pictures\Square 0983 - Re-Sized\
File: 1125_G_Street_NE_facade_looking_S.jpg
Date:: Photog:
Code:: R: Fr:

Caption:

Path: C:\Users\CHRS\Documents\CHRS
Databases\Capitol Hill Phase 1D - 11 to 15th
St\Database\Pictures\Square 0983 - Re-Sized\
File: 1125_G_Street_NE_facade_looking_SE.jpg
Date:: Photog:
Code:: R: Fr:

Caption:

Undisplayable Image Format

Path: C:\Users\CHRS\Documents\CHRS
Databases\Capitol Hill Phase 1D - 11 to 15th
St\Database\Pictures\Square 0983 - Re-Sized\
File: 1125_G_Street_NE_side_looking_SE.jpg
Date:: Photog:
Code:: R: Fr:

Caption:

Path: C:\Users\CHRS\Documents\CHRS
Databases\Capitol Hill Phase 1D - 11 to 15th
St\Database\Pictures\Square 0983 - Re-Sized\
File: 1125_G_Street_NE_rear_looking_NW.JPG
Date:: Photog:
Code:: R: Fr:

PHOTOS - B/W OR NON-DIGITIZED

Photo Code	Roll	Frame(s)	Date	Photographer	Caption
------------	------	----------	------	--------------	---------

MISCELLANEOUS NOTES DATA

Notes:

--

PERMIT DATA

Permit Issue Date	Number	Type	Remarks
-------------------	--------	------	---------

Permit Notes:

--

BIBLIOGRAPHIC DATA

SIGNIFICANCE DATA

Study Unit

Code	Criteria
------	----------

DATA PROCESSING EVENTS DATA

Resource All Data Report

ID Number: 0983-0057

BASICS DATA

ID Number: **0983-0057** Year Built: **1873** Data Source: **Tax Assessment**

Number Extended Street Quad Type of Address

1127 **G Street** **NE Current**

Name(s) Type of Name

Single Dwelling, 1127 G Street, N.E. **Common**

TaxCode1 TaxCode2 TaxCode3 Type Explain

0983/0057 **Square/Lot** **Current**

STATUS/PURPOSE/USE DATA

Resource Type: **Building** Status Current: **Extant**

Desig. Status: **Historic** Quality:

Purpose: **Residential** Condition: **Good**

Function/Use Start Source Stop Source Explain

Residential (Single-Family) **1873** **Tax Asses** **Historic/Current**

CONSTRUCTION DATA

Construction Event Start Source Stop Source Cost Source

Orig Construction **1873** **Tax Assessment**

Construction Event Association Associated Name

Construction Notes:

PEOPLE/EVENTS DATA

Racial Segregation Status:

SETTING/SHAPE/SIZE DATA

Surroundings: **Urban**

Streetscape: **Intact**

Relate to Othr Bldgs: **Attached**

Relate to Street: **Front Yard w/ Setback**

Massing: **Row Building/Front Porch**

Footprint: **L-Shaped**

Number Stories: **2**

Bays Wide: **3**

Height:

Width:

Depth/Length:

SqFt:

Volume:

Lot Width

Lot Depth/Length:

Lot SqFt:

Acreage:

Has Driveway: ☐

Cross Reference Notes:

Outbuilding Type

Contributing Status

Outbuilding Notes:

STYLE/EXTERIOR DATA

Architectural Style(s)

Italianate

Exterior & Architectural Notes:

October 2010: This two-story, three-bay, wood-frame dwelling was constructed in 1873. The Italianate-style dwelling sits on a solid foundation (not visible) and is clad with German wood siding. It has a sloping roof with overhanging eaves and a boxed wood cornice with modillions and brackets. First-story window openings hold 2/4, double-hung, wood-sash jib windows, while the second story contains 2/2, double-hung, wood-sash windows. The single-leaf door has a one-light transom. All openings on the façade (north elevation) have molded wood hoods with brackets. The first story is sheltered by a one-story, three-bay porch. Set on a brick pier foundation covered with lattice, the porch has a shed roof supported by square wood posts. Sawn brackets ornament the porch, which is edged by a sawn wood balustrade. The rear (south) elevation and the two-story ell are both wood-frame clad with weatherboard siding. Visible fenestration includes 6/6, double-hung, wood-sash windows.

Site Notes:

October 2010: This dwelling is located on the south side of the street on a grassy sloping lot edged by a low dry-stacked stone retaining wall. The front yard is landscaped and the back yard is enclosed with a wood privacy fence. The house has a setback of approximately 20 feet from the public brick sidewalk.

NOTABLE FEATURES DATA

Component

Feature

EXTERIOR MATERIALS DATA

Roof Component	Material	Color	Treatment	Source
----------------	----------	-------	-----------	--------

Wall Component	Material	Color	Treatment	Source
----------------	----------	-------	-----------	--------

Structure Component	Material	Feature	Source
---------------------	----------	---------	--------

Materials Notes:

WINDOW/DOOR/INTERIOR DATA

Window Location	Aperture Shape	Type	Lights	Material
-----------------	----------------	------	--------	----------

Door Location	Aperture Shape	Type	Panels	Material
---------------	----------------	------	--------	----------

Notable Interior Plan(s)

Notable Interior Feature(s)

Interior Notes:

PLAN/SURVEY/DESIGNATION DATA

Neighborhood: **Capitol Hill**

Historic District(s)

Subdivision:

Ward/ANC:

Zoning:

Designation Event(s)

Contributing:

Survey(s)

Level(s) of Investigation

Capitol Hill - Phase 1D

Permit Research

PHOTOS - DIGITIZED

Caption:

Undisplayable Image Format

Path: C:\Users\CHRS\Documents\CHRS
Databases\Capitol Hill Phase 1D - 11 to 15th
St\Database\Pictures\Square 0983 - Re-Sized\
File: 1127_G_Street_NE_facade_looking_S.JPG
Date:: Photog:
Code:: R: Fr:

Caption:

Undisplayable Image Format

Path: C:\Users\CHRS\Documents\CHRS
Databases\Capitol Hill Phase 1D - 11 to 15th
St\Database\Pictures\Square 0983 - Re-Sized\
File: 1127_G_Street_NE_facade_looking_SE.JPG
Date:: Photog:
Code:: R: Fr:

Caption:

Undisplayable Image Format

Path: C:\Users\CHRS\Documents\CHRS
Databases\Capitol Hill Phase 1D - 11 to 15th
St\Database\Pictures\Square 0983 - Re-Sized\
File: 1127_G_Street_NE_facade_looking_SW.jpg
Date:: Photog:
Code:: R: Fr:

Caption:

Undisplayable Image Format

Path: C:\Users\CHRS\Documents\CHRS
Databases\Capitol Hill Phase 1D - 11 to 15th
St\Database\Pictures\Square 0983 - Re-Sized\
File: 1127_G_Street_NE_rear_looking_N.jpg
Date:: Photog:
Code:: R: Fr:

PHOTOS - B/W OR NON-DIGITIZED

Photo Code	Roll	Frame(s)	Date	Photographer	Caption
------------	------	----------	------	--------------	---------

MISCELLANEOUS NOTES DATA

Notes:

According to tax assessments, the building was constructed in 1873. The records show the property was assessed in 1869 at \$440, which suggests it was not improved when William B. Todd purchased it from Jason W. Scott. There is no assessment for 1869-1871. The property is assessed at \$528 in 1872-1873, with William J. Richardson as the owner. The 1873-1874 assessment charged Richardson \$900 for the two-story frame building, which is depicted on the Faeltz & Pratt Directory.

Faeltz, E.F.M. and F.W. Pratt. Real Estate Directory of the City of Washington, Vols. 1-3: A Manual for Business Men. [Washington, D.C.]: E.F.M. Faeltz and F.W. Pratt, 1874.

General Assessment, 1859. Corporation of Washington. (Vol. 9 of 18) Records of Government of the District of Columbia, Record Group 351 (Entry 46), National Archives Building, Washington, D.C.

General Assessment, 1864. (Vol. 10 of 18) Corporation of Washington. Records of Government of the District of Columbia, Record Group 351 (Entry 46), National Archives Building, Washington, D.C.

General Assessment, 1869. Corporation of Washington. (Vol. 12. of 18) Records of Government of the District of Columbia, Record Group 351 (Entry 46), National Archives Building, Washington, D.C.

General Assessment, 1869-1871. Corporation of Washington. (Vol. 13 of 18) Records of Government of the District of Columbia, Record Group 351 (Entry 46), National Archives Building, Washington, D.C.

General Assessment, 1872-1873. Corporation of Washington. (Vol. 14 of 18) Records of Government of the District of Columbia, Record Group 351 (Entry 46), National Archives Building, Washington, D.C.

PERMIT DATA

Permit Issue Date	Number	Type	Remarks
-------------------	--------	------	---------

Permit Notes:

BIBLIOGRAPHIC DATA

SIGNIFICANCE DATA

Study Unit

Code	Criteria
------	----------

DATA PROCESSING EVENTS DATA

Resource All Data Report

ID Number: 0983-0054

BASICS DATA

ID Number: **0983-0054** Year Built: **1873** Data Source: **Tax Assessment**

Number Extended Street Quad Type of Address

1129 **G Street** **NE Current**

Name(s) Type of Name

Single Dwelling, 1129 G Street, N.E. **Common**

TaxCode1 TaxCode2 TaxCode3 Type Explain

0983/0054 **Square/Lot** **Current**

STATUS/PURPOSE/USE DATA

Resource Type: **Building** Status Current: **Extant**

Desig. Status: **Historic** Quality:

Purpose: **Residential** Condition: **Good**

Function/Use Start Source Stop Source Explain

Residential (Single-Family) **1873** **Tax Asses** **Historic/Current**

CONSTRUCTION DATA

Construction Event Start Source Stop Source Cost Source

Orig Construction **1873** **Tax Assessment**

Construction Event Association Associated Name

Construction Notes:

PEOPLE/EVENTS DATA

Racial Segregation Status:

SETTING/SHAPE/SIZE DATA

Surroundings: **Urban**

Streetscape: **Intact**

Relate to Othr Bldgs: **Attached**

Relate to Street: **Front Yard w/ Setback**

Massing: **Row Building/Front Porch**

Footprint: **L-Shaped**

Number Stories: **2**

Bays Wide: **3**

Height:

Width:

Depth/Length:

SqFt:

Volume:

Lot Width

Lot Depth/Length:

Lot SqFt:

Acreage:

Has Driveway: ☐

Cross Reference Notes:

Outbuilding Type

Contributing Status

Outbuilding Notes:

STYLE/EXTERIOR DATA

Architectural Style(s)

Italianate

Exterior & Architectural Notes:

October 2010: This two-story, three-bay, wood-frame dwelling was constructed in 1873. The Italianate-style dwelling sits on a solid foundation (not visible) and is clad with German wood siding. It has a sloping roof with overhanging eaves and a boxed wood cornice with modillions and brackets. The dwelling is fenestrated with 2/2, double-hung, wood-sash windows. First-story openings hold jib windows. The single-leaf door has a one-light transom and all openings on the façade (north elevation) have molded wood hoods with brackets. The first story is sheltered by a one-story, three-bay porch. Set on a brick pier foundation covered with lattice, the porch has a shed roof supported by square wood posts. Sawn brackets ornament the porch, which is edged by a sawn wood balustrade. The rear (south) elevation and the one-story, full-width addition on the rear are clad with vinyl German siding. Visible fenestration includes 6/6, double-hung, wood-sash windows.

Site Notes:

October 2010: This dwelling is located on the south side of the street on a grassy sloping lot edged by a low dry-stacked stone retaining wall. The front yard is landscaped and the back yard is enclosed with a wood privacy fence. The house has a setback of approximately 20 feet from the public brick sidewalk.

NOTABLE FEATURES DATA

Component

Feature

EXTERIOR MATERIALS DATA

Roof Component	Material	Color	Treatment	Source
----------------	----------	-------	-----------	--------

Wall Component	Material	Color	Treatment	Source
----------------	----------	-------	-----------	--------

Structure Component	Material	Feature	Source
---------------------	----------	---------	--------

Materials Notes:

WINDOW/DOOR/INTERIOR DATA

Window Location	Aperture Shape	Type	Lights	Material
-----------------	----------------	------	--------	----------

Door Location	Aperture Shape	Type	Panels	Material
---------------	----------------	------	--------	----------

Notable Interior Plan(s)

Notable Interior Feature(s)

Interior Notes:

PLAN/SURVEY/DESIGNATION DATA

Neighborhood: **Capitol Hill**

Historic District(s)

Subdivision:

Ward/ANC:

Zoning:

Contributing:

Designation Event(s)

Survey(s)

Level(s) of Investigation

Capitol Hill - Phase 1D

Permit Research

PHOTOS - DIGITIZED

Caption:

Undisplayable Image Format

Path: C:\Users\CHRS\Documents\CHRS
 Databases\Capitol Hill Phase 1D - 11 to 15th
 St\Database\Pictures\Square 0983 - Re-Sized\
 File: 1129_G_Street_NE_facade_looking_S.jpg
 Date:: Photog:
 Code:: R: Fr:

Caption:

Undisplayable Image Format

Path: C:\Users\CHRS\Documents\CHRS
 Databases\Capitol Hill Phase 1D - 11 to 15th
 St\Database\Pictures\Square 0983 - Re-Sized\
 File: 1129_G_Street_NE_facade_looking_SW.jpg
 Date:: Photog:
 Code:: R: Fr:

Caption:

Undisplayable Image Format

Path: C:\Users\CHRS\Documents\CHRS
 Databases\Capitol Hill Phase 1D - 11 to 15th
 St\Database\Pictures\Square 0983 - Re-Sized\
 File: 1129_G_Street_NE_rear_looking_NE.JPG
 Date:: Photog:
 Code:: R: Fr:

PHOTOS - B/W OR NON-DIGITIZED

Photo Code	Roll	Frame(s)	Date	Photographer	Caption
------------	------	----------	------	--------------	---------

MISCELLANEOUS NOTES DATA

Notes:

According to tax assessments, the building was constructed in 1873. The records show the property was assessed in 1869 at \$440, which suggests it was not improved when William B. Todd purchased it from Jason W. Scott. There is no assessment for 1869-1871. The property is assessed at \$528 in 1872-1873, with William J. Richardson as the owner. The 1873-1874 assessment charged Richardson \$900 for the two-story frame building, which is depicted on the Faehtz & Pratt Directory.

Faehtz, E.F.M. and F.W. Pratt. Real Estate Directory of the City of Washington, Vols. 1-3: A Manual for Business Men. [Washington, D.C.]: E.F.M. Faehtz and F.W. Pratt, 1874.

General Assessment, 1859. Corporation of Washington. (Vol. 9 of 18) Records of Government of the District of Columbia, Record Group 351 (Entry 46), National Archives Building, Washington, D.C.

General Assessment, 1864. (Vol. 10 of 18) Corporation of Washington. Records of Government of the District of

Columbia, Record Group 351 (Entry 46), National Archives Building, Washington, D.C.

General Assessment, 1869. Corporation of Washington. (Vol. 12. of 18) Records of Government of the District of Columbia, Record Group 351 (Entry 46), National Archives Building, Washington, D.C.

General Assessment, 1869-1871. Corporation of Washington. (Vol. 13 of 18) Records of Government of the District of Columbia, Record Group 351 (Entry 46), National Archives Building, Washington, D.C.

General Assessment, 1872-1873. Corporation of Washington. (Vol. 14 of 18) Records of Government of the District of Columbia, Record Group 351 (Entry 46), National Archives Building, Washington, D.C.

PERMIT DATA

Permit Issue Date	Number	Type	Remarks
-------------------	--------	------	---------

Permit Notes:

BIBLIOGRAPHIC DATA

SIGNIFICANCE DATA

Study Unit

Code	Criteria
------	----------

DATA PROCESSING EVENTS DATA

Resource All Data Report

ID Number: 0983-0055

BASICS DATA

ID Number: **0983-0055** Year Built: **1935** Data Source: **Permit**

Number Extended Street Quad Type of Address

1131 -1133 G Street NE Current

Name(s) Type of Name

Twin Dwelling, 1131-1133 G Street, N.E. Common

TaxCode1 TaxCode2 TaxCode3 Type Explain

0983/0055 Square/Lot Current

STATUS/PURPOSE/USE DATA

Resource Type: **Building** Status Current: **Extant**

Desig. Status: **Historic** Quality:

Purpose: **Residential** Condition: **Good**

Function/Use Start Source Stop Source Explain

Residential (Multi-Family) 1935 Permit Historic/Current

CONSTRUCTION DATA

Construction Event Start Source Stop Source Cost Source

Orig Construction 1935 Permit 5000 Permit

Construction Event Association Associated Name

Orig Construction Architect Giles, Lewis W.

Orig Construction Builder Poretsky, Harry

Orig Construction Owner Bennett, F.I.A.

Construction Notes:

PEOPLE/EVENTS DATA

Racial Segregation Status:

SETTING/SHAPE/SIZE DATA

Surroundings: **Urban**

Streetscape: **Intact**

Relate to Othr Bldgs: **Attached**

Relate to Street: **Face on Setback Line**

Massing: **Row Building/Flat Front**

Footprint: **Rectangular**

Number Stories: **2**

Bays Wide: **3**

Height:

Width:

Depth/Length:

SqFt:

Volume:

Lot Width

Lot Depth/Length:

Lot SqFt:

Acreage:

Has Driveway: ☐

Cross Reference Notes:

Outbuilding Type

Contributing Status

Outbuilding Notes:

STYLE/EXTERIOR DATA

Architectural Style(s)

Classical Revival

Exterior & Architectural Notes:

October 2010: This two-story, three-bay twin dwelling was constructed in 1935 by Harry Poretsky for owner F.I.A. Bennett. Designed by Lewis W. Giles, the multiple dwelling exhibits a restrained interpretation of the Classical Revival style. Set on a solid brick foundation, the dwelling is constructed of six-course, American-bond brick and has a sloping roof with metal coping. An exterior brick chimney with a corbeled cap is located on the rear (south) elevation. Three molded concrete paneled depicting festooned swags ornament the frieze and a soldier-brick beltcourse is located at the water table level. On the first story, single-leaf entries with one-light transoms flank a tripartite opening composed of a 6/6 window flanked by 4/4, double-hung, wood-sash windows with concrete lug sills. All openings on the first story have soldier-brick lintels. The upper story contains single 6/6, double-hung, wood-sash windows with a continuous concrete sill and continuous soldier-brick lintel. A two-story wood-frame porch is located on the rear elevation. It has a shed roof and an enclosed wood balustrade. Visible fenestration consists of paired 6/6, double-hung, wood-sash windows and a single-leaf entry on the upper story.

Site Notes:

October 2010: This dwelling is located on the south side of the street on a grassy sloping lot edged by a low brick retaining wall. The front yard is landscaped and the back yard is enclosed with a wood privacy fence and is accessed by a metal roll-up door. The house has a setback of approximately 15 feet from the public brick sidewalk.

NOTABLE FEATURES DATA

Component	Feature
-----------	---------

EXTERIOR MATERIALS DATA

Roof Component	Material	Color	Treatment	Source
----------------	----------	-------	-----------	--------

Wall Component	Material	Color	Treatment	Source
----------------	----------	-------	-----------	--------

Structure Component	Material	Feature	Source
---------------------	----------	---------	--------

Materials Notes:

WINDOW/DOOR/INTERIOR DATA

Window Location	Aperture Shape	Type	Lights	Material
-----------------	----------------	------	--------	----------

Door Location	Aperture Shape	Type	Panels	Material
---------------	----------------	------	--------	----------

Notable Interior Plan(s)	Notable Interior Feature(s)
--------------------------	-----------------------------

Interior Notes:

PLAN/SURVEY/DESIGNATION DATA

Neighborhood:	Capitol Hill	Historic District(s)
Subdivision:		
Ward/ANC:		
Zoning:		Designation Event(s)
Contributing:		

Survey(s)

Capitol Hill - Phase 1D

Level(s) of Investigation

Permit Research
Reconnaissance Survey

PHOTOS - DIGITIZED

Caption:

Undisplayable Image Format

Path: C:\Users\CHRS\Documents\CHRS
Databases\Capitol Hill Phase 1D - 11 to 15th
St\Database\Pictures\Square 0983 - Re-Sized\

File: 1131-
1133_G_Street_NE_facade_looking_SE.JPG

Date:: Photog:

Code:: R: Fr:

Caption:

Undisplayable Image Format

Path: C:\Users\CHRS\Documents\CHRS
Databases\Capitol Hill Phase 1D - 11 to 15th
St\Database\Pictures\Square 0983 - Re-Sized\

File: 1131-
1133_G_Street_NE_facade_looking_SW.JPG

Date:: Photog:

Code:: R: Fr:

Caption:

Undisplayable Image Format

Path: C:\Users\CHRS\Documents\CHRS
Databases\Capitol Hill Phase 1D - 11 to 15th
St\Database\Pictures\Square 0983 - Re-Sized\

File: 1131-1133_G_Street_NE_rear_looking_NE.jpg

Date:: Photog:

Code:: R: Fr:

PHOTOS - B/W OR NON-DIGITIZED

Photo Code	Roll	Frame(s)	Date	Photographer	Caption
------------	------	----------	------	--------------	---------

MISCELLANEOUS NOTES DATA

Notes:

PERMIT DATA

Permit Issue Date	Number	Type	Remarks
09/19/1935	184603	Build	

Permit Notes:

--

BIBLIOGRAPHIC DATA

SIGNIFICANCE DATA

Study Unit

Code

Criteria

DATA PROCESSING EVENTS DATA
