

Resource All Data Report

ID Number: 0832-0017

BASICS DATA

ID Number: **0832-0017** Year Built: **1903** Data Source: **Permit**

Number Extended Street Quad Type of Address

504 **H Street** **NE** **Current**

Name(s) Type of Name

Single Dwelling, 504 H Street, N.E. **Original**
New Citi Pizza **Current**

TaxCode1 TaxCode2 TaxCode3 Type Explain

0832/0017 **Square/Lot** **Current**

STATUS/PURPOSE/USE DATA

Resource Type: **Building** Status Current: **Extant**
Desig. Status: **Historic** Quality:
Purpose: **Residential** Condition: **Fair**

Function/Use Start Source Stop Source Explain

Residential (Single-Family) **1903** **Permit** **Original**
Dwelling & Store **Map/Site V** **Current**

CONSTRUCTION DATA

Construction Event Start Source Stop Source Cost Source

Orig Construction **1903** **Permit** **3000 Permit**

Construction Event Association Associated Name

Culhane, Thomas **Builder** **Culhane, Thomas**
Orig Construction **Architect** **Lantel, George**
Orig Construction **Owner** **Culhane, Catherine**

Construction Notes:

PEOPLE/EVENTS DATA

Racial Segregation Status:

SETTING/SHAPE/SIZE DATA

Surroundings: **Urban**
Streetscape: **Intact**
Relate to Othr Bldgs: **Attached**
Relate to Street: **Face on Line**
Massing: **Vertical Block**
Footprint: **Rectangular**

Number Stories: **2**
Bays Wide: **3**
Height: **19**
Width: **19**
Depth/Length: **33**

SqFt:
Volume:
Lot Width
Lot Depth/Length:
Lot SqFt:
Acreage:
Has Driveway: ☐

Cross Reference Notes:

Outbuilding Type

Contributing Status

Outbuilding Notes:

STYLE/EXTERIOR DATA

Architectural Style(s)

Exterior & Architectural Notes:

June 2009: Constructed in 1903, this two-story, three-bay building originally served as a single-family dwelling. The building is constructed of brick and is set on a solid concrete foundation and the façade (south elevation) is faced with stretcher-bond brick. A sloping roof caps the building. A corbeled brick cornice with ogee molding complements the roof. An interior-rear brick chimney rises from the northwest corner of the building and has a parged chimney cap. The central bay of the first story contains triple one-light metal fixed windows with a rowlock brick sill. Single-leaf wood doors flank the central bay and are slightly recessed. The three bay openings on the first story have transom openings that have been infilled with plywood. A metal lintel stretches across the façade above the first story openings and features rosette moldings. The window openings of the second story contain 1/1, double-hung, wood-sash windows with concrete lintels. A concrete string course is sited below the window openings.

A two-story ell is located on the northwest corner of the rear elevation of the building and is original. The ell is constructed of irregular American-bond brick and is set on a solid foundation that is also constructed of irregular-coursed, American-bond brick. A sloping roof caps the ell. The easternmost bay contains a single-leaf door that was obscured by a metal roll-up door. The westernmost bay of the first story has been infilled with brick. Both first story openings have three-course, rowlock brick segmental arches. The easternmost bay of the second story contains a one-light fixed metal window and the westernmost bay contains a 1/1, double-hung, metal-sash window. Both openings have concrete sills and two-course, rowlock brick segmental arches.

Site Notes:

June 2009: This lot is located on the north side of H Street, NE and the building directly faces the concrete sidewalk. The building is adjacent to other buildings on its west and east (side) elevations. The rear yard, which is accessed by a concrete alley, is paved with concrete.

NOTABLE FEATURES DATA

Component	Feature
-----------	---------

EXTERIOR MATERIALS DATA

Roof Component	Material	Color	Treatment	Source
Sloped	Not Visible			
Wall Component	Material	Color	Treatment	Source
Facade	Brick	Blue	Stretcher Bond	
Structure Component	Material	Feature	Source	
Foundation	Concrete			
Walls	Brick			

Materials Notes:

--

WINDOW/DOOR/INTERIOR DATA

Window Location	Aperture Shape	Type	Lights	Material
1 Flr Windows	Rectangular	Fixed	3 Lite	Metal
2 Flr Windows	Rectangular	Dbl-Hung	1/1	Wood
Door Location	Aperture Shape	Type	Panels	Material
First Floor	Rectangular	Single		Wood
Notable Interior Plan(s)		Notable Interior Feature(s)		

Interior Notes:

--

PLAN/SURVEY/DESIGNATION DATA

Neighborhood:	Capitol Hill	Historic District(s)	
Subdivision:			
Ward/ANC:			
Zoning:		Designation Event(s)	
Contributing:			
Survey(s)		Level(s) of Investigation	
Capitol Hill H Street (2009)		Permit Research	
		Reconnaissance Survey	

PHOTOS - DIGITIZED

Caption:

Path: C:\Users\CHRS\Documents\CHRS
Databases\H Street - 2 to 15th
St\Database\Pictures\0832\
File: H Street_504_facade_looking_N.JPG

Date:: Photog:
Code:: R: Fr:



Caption:

Path: C:\Users\CHRS\Documents\CHRS
Databases\H Street - 2 to 15th
St\Database\Pictures\0832\
File: H Street_504_facade_looking_NE.JPG

Date:: Photog:
Code:: R: Fr:



Caption:

Path: C:\Users\CHRS\Documents\CHRS
Databases\H Street - 2 to 15th
St\Database\Pictures\0832\

File: H Street_504_rear_looking_S.JPG

Date:: Photog:

Code:: R: Fr:



PHOTOS - B/W OR NON-DIGITIZED

Photo Code	Roll	Frame(s)	Date	Photographer	Caption
------------	------	----------	------	--------------	---------

MISCELLANEOUS NOTES DATA

Notes:

PERMIT DATA

Permit Issue Date	Number	Type	Remarks
-------------------	--------	------	---------

10/29/1903	0783	Build	
------------	------	-------	--

Permit Notes:

BIBLIOGRAPHIC DATA

Short Citation	Type	Date	Remarks
----------------	------	------	---------

Bibliographic Notes:

SIGNIFICANCE DATA

Study Unit

Code	Criteria
------	----------

DATA PROCESSING EVENTS DATA

Date	Individual	Action
7/29/2009	Dayton (MSD), Maria	Record Updated
7/29/2009	Dayton (MSD), Maria	Record Created

Resource All Data Report

ID Number: 0832-0016

BASICS DATA

ID Number: **0832-0016** Year Built: **1905** Data Source: **Permit**

Number Extended Street Quad Type of Address

506 **H Street** **NE** **Current**

Name(s) Type of Name

Multi-Family Dwelling, 506 H Street, N.E. **Original**
Cozy Home Insulation Co. **Historic (1st)**
Cozy Home Company, Inc. **Historic (2nd)**
Mailinh USA **Current**

TaxCode1 TaxCode2 TaxCode3 Type Explain

0832/0016 **Square/Lot** **Current**

STATUS/PURPOSE/USE DATA

Resource Type: **Building** Status Current: **Extant**

Desig. Status: **Historic** Quality:

Purpose: **Residential** Condition: **Good**

Function/Use Start Source Stop Source Explain

Residential (Multi-Family) **1905** **Permit** **Original**
Office/R-M **Site Visit** **Current**
Store & R-M **Map** **Historic**

CONSTRUCTION DATA

Construction Event Start Source Stop Source Cost Source

Orig Construction **1905** **Permit** **7000 Permit**

Construction Event Association Associated Name

Orig Construction **Architect** **Bohn, Joseph A. Jr.**
Orig Construction **Builder** **Getz (August) & Son**
Orig Construction **Owner** **Allen, W.H.H.**

Construction Notes:

PEOPLE/EVENTS DATA

Racial Segregation Status:

SETTING/SHAPE/SIZE DATA

Surroundings: **Urban**
Streetscape: **Intact**
Relate to Othr Bldgs: **Attached**
Relate to Street: **Face on Line**
Massing: **Vertical Block**
Footprint: **Rectangular**

Cross Reference Notes:

Number Stories: **3**

Bays Wide: **2**

Height:

Outbuilding Type

Contributing Status

Width: **19**

Depth/Length: **32**

SqFt:

Volume:

Lot Width

Lot Depth/Length:

Lot SqFt:

Acreage:

Has Driveway: ☐

Outbuilding Notes:

STYLE/EXTERIOR DATA

Architectural Style(s)

Exterior & Architectural Notes:

June 2009: Constructed in 1905, this three-story, two-bay building is constructed of brick and is set on a solid concrete foundation. The building was initially constructed as a dwelling for two families. The façade (south elevation) has been faced with Permastone. A sloping roof with a crenellated parapet caps the building. The roofing material was not visible from the public right-of-way. An interior-side brick chimney rises from the west (side) elevation and has a plain cap. The easternmost bay of the first story contains a single-leaf metal-frame glass door with a one-light transom. Permastone mimics a lintel with a keystone. A one-story bay projects from the southwest corner of the façade and is not original. The bay is set on a solid foundation that is faced with stretcher-bond brick and is capped by a flat roof with overhanging eaves. Fenestration consists of a band of two-light metal fixed windows. The second story window opening originally contained larger windows, however, the opening has been decreased in size with the application of vinyl siding to the lower half. The opening now contains triple 1/1, double-hung, vinyl-sash windows with false 6/6 vinyl muntins. A lintel is mimicked by Permastone. The three third story segmental window openings contain 1/1, double-hung, vinyl-sash windows with concrete sills and segmental arches mimicked by Permastone.

A three-story ell is located on the northeast corner of the rear elevation of the main block and is original. The ell is constructed of five-course, American-bond brick and is set on a solid brick foundation. A sloping roof caps the ell, however, the roofing material was not visible from the public right-of-way. An interior brick chimney rises from the northeast corner of the ell and has a parged cap. Two two-story, three-sided, canted oriel windows project from the west elevation of the ell and stretch from the second to the third story. Constructed ca. 1950, the oriel windows have been pebble-dashed and are fenestrated with 1/1, double-hung, vinyl-sash windows. Many of the first story openings of the ell have been infilled with concrete block, though they still retain their three-course, rowlock brick segmental arches. The westernmost bay of each story on the rear elevation contains a single-leaf metal door with a blind transom and three-course, rowlock brick segmental arch. The first story door has one-light and a transom opening that has been infilled with concrete blocks. The easternmost bay of the first story has been infilled with concrete blocks. The segmental easternmost bay of the second and third stories contain 1/1, double-hung, vinyl-sash windows. All eastern bays contain three-course, rowlock brick segmental arches.

A three-story, metal-frame porch, constructed ca. 1980, projects from the rear elevation of the ell and is capped by a shed roof. Each story is supported by square metal posts. Square wood balusters finish the porch. A similar porch is noted on the 1928 Sanborn map.

Site Notes:

June 2009: This building is located on the north side of H Street, NE and directly fronts the concrete sidewalk. The building is adjacent to 504 and 508 H Street, NE. A concrete public alley is sited north of the building and runs east to west. The alley provides access to the rear of the property.

NOTABLE FEATURES DATA

Component

Feature

EXTERIOR MATERIALS DATA

Roof Component	Material	Color	Treatment	Source
Sloped	Not Visible			
Wall Component	Material	Color	Treatment	Source
Facade	Permastone		Veneer	
Structure Component	Material	Feature		Source
Foundation	Concrete			
Walls	Brick			

Materials Notes:

WINDOW/DOOR/INTERIOR DATA

Window Location	Aperture Shape	Type	Lights	Material
1st Flr Bay	Rectangular	Fixed	2-light	Metal
2 Flr Windows	Rectangular	Dbl-Hung	1/1 Triple	Vinyl
3 Flr Windows	Rectangular	Dbl-Hung	1/1	Vinyl
Door Location	Aperture Shape	Type	Panels	Material
Main Door	Rectangular	Single		Metal/Glass

Notable Interior Plan(s)

Notable Interior Feature(s)

Interior Notes:

PLAN/SURVEY/DESIGNATION DATA

Neighborhood: Capitol Hill	Historic District(s)
Subdivision:	
Ward/ANC:	
Zoning:	Designation Event(s)
Contributing:	
Survey(s)	Level(s) of Investigation
Capitol Hill H Street (2009)	Permit Research Reconnaissance Survey

PHOTOS - DIGITIZED

Caption:

Path: C:\Users\CHRS\Documents\CHRS
Databases\H Street - 2 to 15th
St\Database\Pictures\0832\
File: H Street_506_facade_looking_NE.JPG
Date:: Photog:
Code:: R: Fr:



Caption:



Path: C:\Users\CHRS\Documents\CHRS
Databases\H Street - 2 to 15th
St\Database\Pictures\0832\

File: H Street_506_facade_looking_NW.JPG

Date:: Photog:

Code:: R: Fr:

Caption:



Path: C:\Users\CHRS\Documents\CHRS
Databases\H Street - 2 to 15th
St\Database\Pictures\0832\

File: H Street_506_rear_looking_SE.JPG

Date:: Photog:

Code:: R: Fr:

Caption:



Path: C:\Users\CHRS\Documents\CHRS
Databases\H Street - 2 to 15th
St\Database\Pictures\0832\

File: H Street_506_rear_looking_SW.JPG

Date:: Photog:

Code:: R: Fr:

PHOTOS - B/W OR NON-DIGITIZED

Photo Code	Roll	Frame(s)	Date	Photographer	Caption
------------	------	----------	------	--------------	---------

MISCELLANEOUS NOTES DATA

Notes:

PERMIT DATA

Permit Issue Date	Number	Type	Remarks
05/01/1905	2294	Build	

Permit Notes:

BIBLIOGRAPHIC DATA

Short Citation	Type	Date	Remarks
----------------	------	------	---------

Bibliographic Notes:

--

SIGNIFICANCE DATA

Study Unit

Code

Criteria

DATA PROCESSING EVENTS DATA

Date	Individual	Action
7/30/2009	Dayton (MSD), Maria	Record Updated
7/29/2009	Dayton (MSD), Maria	Record Updated
7/29/2009	Dayton (MSD), Maria	Record Created

Resource All Data Report

ID Number: 0832-0009

BASICS DATA

ID Number: **0832-0009** Year Built: **1909** Data Source: **Permit**

Number Extended Street Quad Type of Address

528 **H Street** **NE Current**

Name(s) Type of Name

Dwelling/Store, 528 H Street, N.E. **Common**
Taste of Jamaica (Ground Floor) **Current**
State Farm (2nd Floor) **Current**

TaxCode1 TaxCode2 TaxCode3 Type Explain

0832/0009 **Square/Lot** **Current**

STATUS/PURPOSE/USE DATA

Resource Type: **Building** Status Current: **Extant**

Desig. Status: **Historic** Quality:

Purpose: **Dwelling & Store** Condition: **Good**

Function/Use Start Source Stop Source Explain

Dwelling & Store **1909** **Permit** **Original**
Restaurant/Office **Site Visit** **Current**

CONSTRUCTION DATA

Construction Event Start Source Stop Source Cost Source

Orig Construction **1909** **Permit** **5500 Permit**

Construction Event Association Associated Name

Construction Notes:

--

PEOPLE/EVENTS DATA

Racial Segregation Status:

SETTING/SHAPE/SIZE DATA

Surroundings: **Urban**
Streetscape: **Intact**
Relate to Othr Bldgs: **Corner Attached (1 side)**
Relate to Street: **Face on Line**
Massing: **Vertical Block**
Footprint: **Rectangular**

Number Stories: **2**

Bays Wide:

Height:

Width:

Depth/Length:

SqFt:

Volume:

Lot Width

Lot Depth/Length:

Lot SqFt:

Acreage:

Has Driveway: ☐

Cross Reference Notes:

Outbuilding Type

Contributing Status

Outbuilding Notes:

STYLE/EXTERIOR DATA

Architectural Style(s)

Exterior & Architectural Notes:

May 2009: Constructed in 1909 as a dwelling and store, this two-story building is constructed of brick and is set on a solid brick foundation. The façade (south elevation) and east (side) elevations are faced with stretcher-bond brick. A sloping roof caps the building. Overhanging eaves, with a molded cornice and modillions complement the roof. A single-leaf metal-frame glass door pierces the canted southeast corner of the building and serves as the primary entrance. The door is flanked by one-light sidelights and has a one-light transom. The westernmost bay of the façade and the southernmost bay of the east elevation contain triple two-light fixed metal windows. Additional first and second story fenestration consists of 2/2, double-hung, metal-sash windows with concrete sills and gauged brick jack arches with concrete keystones. Additionally, a single-leaf metal-frame glass door pierces the east elevation and has a one-light metal transom. The door entry is approached by poured concrete steps with metal hand rails. A two-story, three-sided canted bay projects from the east elevation just north of the single-leaf door. The bay has the same material treatment as the main block and is original. Fenestration consists of 2/2, double-hung, metal-sash windows with concrete sills and gauged brick jack arches with concrete keystones. The window openings of the rear (north) elevation have been infilled with brick and concrete blocks, however, the two-course, rowlock brick segmental arches remain.

A short, two-story ell is located on the northeast corner of the rear (north) elevation of the main block. Original to the building, the ell has the same material treatment and is capped by a flat roof. An interior-rear brick chimney rises from the northwest corner of the ell and has a plain cap. Fenestration is consistent with the main block and a single-leaf wood-frame glass door is located on the east elevation. The door is accessed by a flight of steps with metal hand rails. All openings on the rear elevation of the ell have been infilled with brick, however, the two-course, rowlock brick segmental arches remain.

Site Notes:

May 2009: This building is located on the northwest corner of H Street, NE and 6th Street, NE and directly fronts the concrete sidewalk. The west elevation of the dwelling is adjacent to 526 H Street, NE. A paved public alley is located north of the building and provides access to the rear of the property. The rear yard is enclosed with metal chain-link fencing.

NOTABLE FEATURES DATA

Component Feature

EXTERIOR MATERIALS DATA

Roof Component	Material	Color	Treatment	Source
Sloped	Not Visible			
Wall Component	Material	Color	Treatment	Source
Wall	Brick	Red	Stretcher Bond	

Structure Component	Material	Feature	Source
Foundation	Brick		
Walls	Brick		
Materials Notes:			

WINDOW/DOOR/INTERIOR DATA

Window Location	Aperture Shape	Type	Lights	Material
1 Flr Windows	Rectangular	Dbl-Hung	2/2	Metal
1 Flr Windows	Tripartite	Fixed	2-light	Metal
2 Flr Windows	Rectangular	Dbl-Hung	2/2	Metal
Door Location	Aperture Shape	Type	Panels	Material
First Floor	Rectangular	Single		Metal/Glass
Side Door	Rectangular	Single		Metal/Glass
Notable Interior Plan(s)		Notable Interior Feature(s)		

Interior Notes:

PLAN/SURVEY/DESIGNATION DATA

Neighborhood: Capitol Hill	Historic District(s)
Subdivision:	
Ward/ANC:	
Zoning:	Designation Event(s)
Contributing:	
Survey(s)	Level(s) of Investigation
Capitol Hill H Street (2009)	Permit Research
	Reconnaissance Survey

PHOTOS - DIGITIZED

Caption:

Path: **C:\Users\CHRS\Documents\CHRS
Databases\H Street - 2 to 15th
St\Database\Pictures\0832**
File: **H Street_528_facade_looking_N.JPG**
Date:: Photog:
Code:: R: Fr:



Caption:

Path: C:\Users\CHRS\Documents\CHRS
Databases\H Street - 2 to 15th
St\Database\Pictures\0832\
File: H Street_528_facade_looking_NW.JPG
Date:: Photog:
Code:: R: Fr:



Caption:

Path: C:\Users\CHRS\Documents\CHRS
Databases\H Street - 2 to 15th
St\Database\Pictures\0832\
File: H Street_528_rear_looking_SE.JPG
Date:: Photog:
Code:: R: Fr:



Caption:

Path: C:\Users\CHRS\Documents\CHRS
Databases\H Street - 2 to 15th
St\Database\Pictures\0832\
File: H Street_528_rear_looking_SW.JPG
Date:: Photog:
Code:: R: Fr:



Caption:

Path: C:\Users\CHRS\Documents\CHRS
Databases\H Street - 2 to 15th
St\Database\Pictures\0832\
File: H Street_528_side_looking_SW.JPG
Date:: Photog:
Code:: R: Fr:



PHOTOS - B/W OR NON-DIGITIZED

Photo Code	Roll	Frame(s)	Date	Photographer	Caption
------------	------	----------	------	--------------	---------

MISCELLANEOUS NOTES DATA

Notes:

1928 Sanborn Map: Store 1960 Sanborn Map: Front, Store; Rear, Dwelling 1999 Sanborn Map: Commerical

PERMIT DATA

Permit Issue Date	Number	Type	Remarks
04/16/1909	3853	Build	

Permit Notes:

BIBLIOGRAPHIC DATA

Short Citation	Type	Date	Remarks
----------------	------	------	---------

Bibliographic Notes:

SIGNIFICANCE DATA

Study Unit

Code	Criteria
------	----------

DATA PROCESSING EVENTS DATA

Date	Individual	Action
7/29/2009	Dayton (MSD), Maria	Record Updated
7/29/2009	Dayton (MSD), Maria	Record Created

Resource All Data Report

ID Number: 0832-0010

BASICS DATA

ID Number: **0832-0010** Year Built: **1912** Data Source: **Permit**

Number	Extended	Street	Quad	Type of Address
--------	----------	--------	------	-----------------

526		H Street	NE	Current
------------	--	-----------------	-----------	----------------

Name(s)	Type of Name
---------	--------------

Single Dwelling, 526 H Street, N.E.	Common
Salvation Army	Historic (1st)
Dee & Kim's Nail Salon	Current

TaxCode1	TaxCode2	TaxCode3	Type	Explain
----------	----------	----------	------	---------

0832/0010			Square/Lot	Current
------------------	--	--	-------------------	----------------

STATUS/PURPOSE/USE DATA

Resource Type: **Building** Status Current: **Extant**

Desig. Status: **Historic** Quality:

Purpose: **Residential** Condition: **Good**

Function/Use	Start	Source	Stop	Source	Explain
--------------	-------	--------	------	--------	---------

Residential	1912	Permit			Original
Non Profit Organization		Map			Historic
Store		Map			Historic
Vacant/Commercial		Site Visit			Current

CONSTRUCTION DATA

Construction Event	Start	Source	Stop	Source	Cost Source
--------------------	-------	--------	------	--------	-------------

Orig Construction	1912	Permit			3500 Permit
--------------------------	-------------	---------------	--	--	--------------------

Construction Event	Association	Associated Name
--------------------	-------------	-----------------

Orig Construction	Architect	Talbott, W.R.
Orig Construction	Owner-Builder	Howenstein, H.R.

Construction Notes:

PEOPLE/EVENTS DATA

Racial Segregation Status:

SETTING/SHAPE/SIZE DATA

Surroundings: **Urban**
Streetscape: **Intact**
Relate to Othr Bldgs: **Attached**
Relate to Street: **Face on Line**
Massing: **Vertical Block**
Footprint: **Rectangular**

Number Stories: **2**
Bays Wide: **3**
Height: **19**
Width: **19**
Depth/Length: **50**

SqFt:
Volume:
Lot Width
Lot Depth/Length:
Lot SqFt:
Acreage:
Has Driveway: ☐

Cross Reference Notes:

Outbuilding Type

Contributing Status

Outbuilding Notes:

STYLE/EXTERIOR DATA

Architectural Style(s)

Exterior & Architectural Notes:

May 2009: This two-story, three-bay building was constructed in 1912. Set on a solid foundation, this brick building has a stretcher-bond brick finish. The shed roof has a short brick parapet with an ogee-molded cornice with scrolled modillions. The cornice is flanked by corbeled brick piers with caps. A string of stretcher and rowlock bricks extends at the base of the flanking piers. The façade (south elevation) has a single-leaf door opening in the western bay. This opening was obscured by a upward coiling security door. A large opening composed of a single-leaf, metal-frame glass door and display windows dominates the first story. This opening is sheltered by a metal awning. The second story is pierced by three, 2/2, double-hung, vinyl-sash windows with rock-faced concrete sills and lug lintels. The rear of the building contains a single-leaf door opening and 1/1, double-hung, vinyl-sash windows with thin concrete sills and segmental brick arches.

Site Notes:

May 2009: This building is located north of H Street, NE and directly fronts the concrete sidewalk. The building is attached to the east and west. The rear of the property is enclosed by a tall chain-link fence.

NOTABLE FEATURES DATA

Component

Feature

EXTERIOR MATERIALS DATA

Roof Component	Material	Color	Treatment	Source
Sloped	Not Visible			
Wall Component	Material	Color	Treatment	Source
Facade	Brick		Stretcher Bond	
Structure Component	Material	Feature		Source
Foundation	Unknown			
Walls	Brick			

Materials Notes:

WINDOW/DOOR/INTERIOR DATA

Window Location Aperture Shape Type Lights Material

1 Flr Windows	Rectangular	Fixed	1	Metal
2 Flr Windows	Rectangular	Dbl-Hung	2/2	Vinyl
Door Location	Aperture Shape	Type	Panels	Material
First Floor	Rectangular	Single		
First Floor	Rectangular	Single		Metal/Glass
Notable Interior Plan(s)			Notable Interior Feature(s)	

Interior Notes:

PLAN/SURVEY/DESIGNATION DATA

Neighborhood: Capitol Hill	Historic District(s)
Subdivision:	
Ward/ANC:	
Zoning:	Designation Event(s)
Contributing:	
Survey(s)	Level(s) of Investigation
Capitol Hill H Street (2009)	Permit Research
	Reconnaissance Survey

PHOTOS - DIGITIZED

Caption:

Path: C:\Users\CHRS\Documents\CHRS
Databases\H Street - 2 to 15th
St\Database\Pictures\0832\
File: H Street_526_facade_looking_NE.JPG
Date:: Photog:
Code:: R: Fr:



Caption:

Path: C:\Users\CHRS\Documents\CHRS
Databases\H Street - 2 to 15th
St\Database\Pictures\0832\
File: H Street_526_facade_looking_NW.JPG
Date:: Photog:
Code:: R: Fr:



PHOTOS - B/W OR NON-DIGITIZED

Photo Code	Roll	Frame(s)	Date	Photographer	Caption
------------	------	----------	------	--------------	---------

MISCELLANEOUS NOTES DATA

Notes:

This building was constructed in 1912 as a single-family dwelling. In 1928, the Sanborn map documents the Salvation Army as occupying the building. In 1948, the Salvation Army was located at 1371 H Street, NE. It is unknown if the Salvation Army occupied this building past 1948. In 1960 and in 1999, the building was documented as a store. At the time of the 2009 on-site survey, the first story was a store and the second story vacant and advertised for rent.

PERMIT DATA

Permit Issue Date	Number	Type	Remarks
06/25/1912	6166	Build	

Permit Notes:

--

BIBLIOGRAPHIC DATA

Short Citation	Type	Date	Remarks
----------------	------	------	---------

Bibliographic Notes:

--

SIGNIFICANCE DATA

Study Unit

Code	Criteria
------	----------

DATA PROCESSING EVENTS DATA

Date	Individual	Action
8/4/2009	Weishar (PJW), Paul	Record Updated
8/4/2009	Weishar (PJW), Paul	Record Created

Resource All Data Report

ID Number: 0832-0012

BASICS DATA

ID Number: **0832-0012** Year Built: **1912** Data Source: **Permit**

Number	Extended	Street	Quad	Type of Address
514		H Street	NE	Current
512		H Street	NE	Original

Name(s)	Type of Name
Apartment, 512 H Street, N.E.	Original
Adonai Ministry International, Inc.	Current

TaxCode1	TaxCode2	TaxCode3	Type	Explain
0832/0012			Square/Lot	Current

STATUS/PURPOSE/USE DATA

Resource Type: **Building** Status Current: **Extant**
Desig. Status: **Historic** Quality:
Purpose: **Apartment** Condition: **Good**

Function/Use	Start	Source	Stop	Source	Explain
Residential	1925	Permit			Original
Church		Site Visit			Current
Store		Map			Historic

CONSTRUCTION DATA

Construction Event	Start	Source	Stop	Source	Cost Source
Orig Construction	1925	Permit			10000 Permit

Construction Event	Association	Associated Name
Orig Construction	Architect	Powel, A. G.
Orig Construction	Owner-Builder	King, H.R.

Construction Notes:

PEOPLE/EVENTS DATA

Racial Segregation Status:

SETTING/SHAPE/SIZE DATA

Surroundings: **Urban**
Streetscape: **Intact**
Relate to Othr Bldgs: **Attached**
Relate to Street: **Face on Line**
Massing: **Vertical Block**
Footprint: **Rectangular**

Cross Reference Notes:

Number Stories: **2**

Bays Wide: **3**

Height:

Outbuilding Type

Contributing Status

Width: **19**

Depth/Length: **60**

SqFt:

Volume:

Lot Width

Lot Depth/Length:

Outbuilding Notes:

Lot SqFt:

Acreage:

Has Driveway: ☐

STYLE/EXTERIOR DATA

Architectural Style(s)

Exterior & Architectural Notes:

May 2009: This two-story, three-bay building was constructed in 1925. Set on a solid concrete foundation, this masonry building has a stretcher-bond brick finish. Capped by a shed roof, the building features a pedimented brick parapet wall. The parapet has a molded cornice flanked by party walls and is decorated with three rowlock brick panels. The outer panels have a basket weave inlay. The first story of the façade (south elevation) has a projecting, three-sided central bay set on a solid brick foundation with a single-light display windows. Based on its form and materials, this bay was added in the mid-twentieth century. The bay is flanked by replacement, single-leaf, paneled metal doors with lights. The doors have single-light transoms. Sheltering the door openings and the projecting bay is a molded porch supported by cable ties anchored to the façade. Directly above the flat-roof porch are four-light, wood-sash awning windows with a molded cornice. Sited above the cornice is a wide rowlock brick panel with a metal sign affixed. The second story is pierced by three, 1/1, double-hung, vinyl-sash windows with concrete lug sills and rowlock brick surrounds. Herringbone brickwork is located between the window openings with a molded architrave above. The north (rear) elevation is fenestrated with 1/1, double-hung, vinyl-sash windows with thin concrete sills and two-course, rowlock brick segmental arches. The second story includes a single-leaf, paneled wood door and a small, 1/1, double-hung, vinyl-sash window set in a single opening with a two-course, rowlock brick segmental arch. The door opening is accessed via a wood stair leading to a second-story porch with square balusters, supports, and a shed roof. A one-story, one-bay garage is located on the rear elevation. Based on map research, this garage is an original feature to the building. The garage has an American-bond brick finish on the east (side) elevation and has been parged on the north (rear) elevation. The rear elevation has a single-leaf, metal door. It is probably that the reason the rear elevation is parged is to conceal the enclosure of a garage door opening. A flat roof caps the garage. The roof has a metal railing with lattice work.

Site Notes:

May 2009: This building is located north of H Street, NE and directly fronts the concrete sidewalk. Buildings are attached to the east and west. The backyard has been enclosed with a chain-link fence with barb wire. The backyard features an immature tree and vegetation which has taken root through cracks in the concrete slab.

NOTABLE FEATURES DATA

Component	Feature
-----------	---------

EXTERIOR MATERIALS DATA

Roof Component	Material	Color	Treatment	Source
Sloped	Not Visible			
Wall Component	Material	Color	Treatment	Source
Facade	Brick		Stretcher Bond	
Structure Component	Material	Feature		Source
Foundation	Concrete			

Walls **Brick**

Materials Notes:

--

WINDOW/DOOR/INTERIOR DATA

Window Location	Aperture Shape	Type	Lights	Material
1st Flr Bay	Rectangular	Fixed	1	Metal
2 Flr Windows	Rectangular	Dbl-Hung	1/1	Vinyl
Door Location	Aperture Shape	Type	Panels	Material
First Floor	Rectangular	Single	4-Panel	Metal
First Floor	Rectangular	Single	4-Panel	Metal
Notable Interior Plan(s)		Notable Interior Feature(s)		

Interior Notes:

--

PLAN/SURVEY/DESIGNATION DATA

Neighborhood: Capitol Hill	Historic District(s)
Subdivision:	
Ward/ANC:	
Zoning:	Designation Event(s)
Contributing:	
Survey(s)	Level(s) of Investigation
Capitol Hill H Street (2009)	Permit Research Reconnaissance Survey

PHOTOS - DIGITIZED

Caption:

Path: **C:\Users\CHRS\Documents\CHRS
Databases\H Street - 2 to 15th
St\Database\Pictures\0832**
File: **H Street_514_facade_looking_NE.JPG**
Date:: Photog:
Code:: R: Fr:



Caption:

Path: **C:\Users\CHRS\Documents\CHRS
Databases\H Street - 2 to 15th
St\Database\Pictures\0832**
File: **H Street_514_facade_looking_NW.JPG**
Date:: Photog:
Code:: R: Fr:



Caption:

Path: C:\Users\CHRS\Documents\CHRS
Databases\H Street - 2 to 15th
St\Database\Pictures\0832\
File: H Street_514_rear_elevation_looking_SW.JPG
Date:: Photog:
Code:: R: Fr:



PHOTOS - B/W OR NON-DIGITIZED

Photo Code	Roll	Frame(s)	Date	Photographer	Caption
------------	------	----------	------	--------------	---------

MISCELLANEOUS NOTES DATA

Notes:

1928 Sanborn: Store
1960 Sanborn: Store
1999 Sanborn: Store

PERMIT DATA

Permit Issue Date	Number	Type	Remarks
04/03/1925	8639	Build	

Permit Notes:

BIBLIOGRAPHIC DATA

Short Citation	Type	Date	Remarks
----------------	------	------	---------

Bibliographic Notes:

SIGNIFICANCE DATA

Study Unit

Code	Criteria
------	----------

DATA PROCESSING EVENTS DATA

Date	Individual	Action
8/19/2009	Dayton (MSD), Maria	Record Updated
8/4/2009	Weishar (PJW), Paul	Record Updated
8/4/2009	Weishar (PJW), Paul	Record Created

Resource All Data Report

ID Number: 0832-0018

BASICS DATA

ID Number: **0832-0018** Year Built: **1911** Data Source: **Permit**

Number Extended Street Quad Type of Address

502 **H Street** **NE Current**

Name(s) Type of Name

Apartment Building, 502 H Street, N.E. **Common**

TaxCode1 TaxCode2 TaxCode3 Type Explain

0832/0018 **Square/Lot** **Current**

STATUS/PURPOSE/USE DATA

Resource Type: **Building** Status Current: **Extant**

Desig. Status: **Historic** Quality:

Purpose: **Apartment Building** Condition: **Fair**

Function/Use	Start	Source	Stop	Source	Explain
Residential (Multi-Family)	1911	Permit			Original
Dwelling & Store		Map			Historic
Office/Residential		Map			Historic
Vacant		Site Visit			Current

CONSTRUCTION DATA

Construction Event	Start	Source	Stop	Source	Cost Source
Orig Construction	1911	Permit			5000 Permit

Construction Event	Association	Associated Name
Orig Construction	Architect	Wenig, Julius
Orig Construction	Builder	DeLacy, E. J.
Orig Construction	Owner	Schreiber, Dr. H. R.

Construction Notes:

PEOPLE/EVENTS DATA

Racial Segregation Status:

SETTING/SHAPE/SIZE DATA

Surroundings: **Urban**
Streetscape: **Intact**
Relate to Othr Bldgs: **Attached**
Relate to Street: **Face on Line**
Massing: **Vertical Block**
Footprint: **Rectangular**

Cross Reference Notes:

Number Stories: **2**

Bays Wide: **2**

Height:

Outbuilding Type

Contributing Status

Width: **19**

Depth/Length: **24**

SqFt:

Volume:

Lot Width

Lot Depth/Length:

Outbuilding Notes:

Lot SqFt:

Acreage:

Has Driveway: ☐

STYLE/EXTERIOR DATA

Architectural Style(s)

Exterior & Architectural Notes:

May 2009: This two-story, three-bay, two-family apartment has a rectangular form with a two-story rear ell. Constructed in 1911, this masonry building is set on a solid concrete foundation. The brick building has a stretcher-bond brick finish. An interior-side brick chimney with a parged corbeled cap extends from the east (side) party wall. A false mansard roof caps the dwelling. The roof is covered with octagonal tin shingles and has a molded cornice with modillions and thin dentils. A blind dormer capped by a shed roof with thin over-hanging eaves accentuates the roof. The dormer is clad in metal shingles and has a two-light, vinyl-sash sliding window. The first story has a large door opening with a soldier brick round arch supported by large, paneled imposts. The opening now contains a single-leaf, metal-frame glass door which is smaller than the opening. The remaining space is occupied by a single-light window and a transom covered with plywood. An upward coiling security door has been installed to protect the door opening. East of the door opening is a large opening obscured by a upward coiling security gate. The second story holds three, 1/1, double-hung, vinyl-sash windows with concrete lug sills and soldier brick segmental arches. A thin architrave extends above the window openings. The north (rear) elevation of the main block holds two, 1/1, double-hung, vinyl-sash windows. The first story opening has a three-course, rowlock brick segmental arch while the second story has a two-course, rowlock brick segmental arch. The rear ell has an irregular American-bond brick finish and is capped by a shed roof. An interior-corner brick chimney extends from the northwest corner. The stack protrudes one inch from the block and features a corbeled stack that protrudes from the building approximately ten feet from the ground. The north (rear) elevation of the ell is pierced by a single-leaf door opening protected by an upward coiling security gate. A window opening is also located on the first story, though it has been enclosed with brick. The two first story openings have three-course, rowlock brick segmental arches. The second story is pierced by two, 1/1, double-hung, vinyl-sash windows with concrete sills and two-course, rowlock brick segmental arches. The fenestration of the west (side) and east (side) elevations was not visible from the public right-of-way.

Site Notes:

May 2009: This building is located north of H Street, NE and directly fronts the concrete sidewalk. The backyard has been covered with poured concrete and is enclosed by a metal fence. A mature tree has been allowed to grow in the backyard.

NOTABLE FEATURES DATA

Component	Feature
-----------	---------

EXTERIOR MATERIALS DATA

Roof Component	Material	Color	Treatment	Source
Mansard (False)	Tin		Octagonal Shape	
Sloped	Not Visible		Not Visible	
Wall Component	Material	Color	Treatment	Source
Facade	Brick		Stretcher Bond	

Structure Component	Material	Feature	Source
Foundation	Concrete		
Walls	Brick		

Materials Notes:

WINDOW/DOOR/INTERIOR DATA

Window Location	Aperture Shape	Type	Lights	Material
2 Flr Windows	Rectangular	Dbl-Hung	1/1	Vinyl
Dormer	Rectangular	Sliding	2-light	Vinyl
Door Location	Aperture Shape	Type	Panels	Material
Main Door	Rectangular	Single		Metal/Glass

Notable Interior Plan(s)

Notable Interior Feature(s)

Interior Notes:

PLAN/SURVEY/DESIGNATION DATA

Neighborhood: **Capitol Hill**

Subdivision:

Ward/ANC:

Zoning:

Contributing:

Survey(s)

Capitol Hill H Street (2009)

Historic District(s)

Designation Event(s)

Level(s) of Investigation

Permit Research

Reconnaissance Survey

PHOTOS - DIGITIZED

Caption:

Path: **C:\Users\CHRS\Documents\CHRS
Databases\H Street - 2 to 15th
St\Database\Pictures\0832**

File: **H Street_502_facade_looking_NE.JPG**

Date::

Code::

Photog:

R:

Fr:



Caption:

Path: C:\Users\CHRS\Documents\CHRS
Databases\H Street - 2 to 15th
St\Database\Pictures\0832\
File: H Street_502_facade_looking_NW.JPG

Date:: Photog:
Code:: R: Fr:

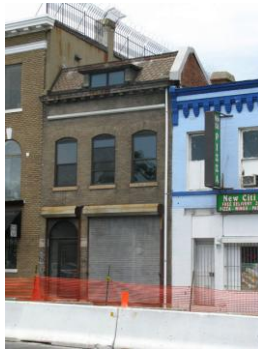

Caption:

Path: C:\Users\CHRS\Documents\CHRS
Databases\H Street - 2 to 15th
St\Database\Pictures\0832\
File: H Street_502_rear_elevation_looking_S.JPG

Date:: Photog:
Code:: R: Fr:



PHOTOS - B/W OR NON-DIGITIZED

Photo Code	Roll	Frame(s)	Date	Photographer	Caption
------------	------	----------	------	--------------	---------

MISCELLANEOUS NOTES DATA

Notes:

1928 Sanborn Map: Office
1960 Sanborn Map: Store
1999 Sanborn Map: Dwelling
2009: Vacant

PERMIT DATA

Permit Issue Date	Number	Type	Remarks
11/03/1911	2354	Build	

Permit Notes:

BIBLIOGRAPHIC DATA

Short Citation	Type	Date	Remarks
----------------	------	------	---------

Bibliographic Notes:

SIGNIFICANCE DATA

Study Unit

Code Criteria

DATA PROCESSING EVENTS DATA

Date	Individual	Action
8/4/2009	Dayton (MSD), Maria	Record Updated
8/4/2009	Dayton (MSD), Maria	Record Created

Resource All Data Report

ID Number: 0832-0015

BASICS DATA

ID Number: **0832-0015** Year Built: **1911** Data Source: **Permit**

Number	Extended	Street	Quad	Type of Address
--------	----------	--------	------	-----------------

508		H Street	NE	Current
------------	--	-----------------	-----------	----------------

Name(s)	Type of Name
---------	--------------

Store, 508 H Street, N.E.	Common
British Ink Tattoos & Gallery	Current

TaxCode1	TaxCode2	TaxCode3	Type	Explain
----------	----------	----------	------	---------

0832/0015			Square/Lot	Current
------------------	--	--	-------------------	----------------

STATUS/PURPOSE/USE DATA

Resource Type: **Building** Status Current: **Extant**

Desig. Status: **Historic** Quality:

Purpose: **Store** Condition: **Good**

Function/Use	Start	Source	Stop	Source	Explain
--------------	-------	--------	------	--------	---------

Retail (Furniture)	1911	Permit			Original
Dwelling & Store		Map/Site V			Current
Store		Map			Historic

CONSTRUCTION DATA

Construction Event	Start	Source	Stop	Source	Cost Source
--------------------	-------	--------	------	--------	-------------

Orig Construction	1911	Permit			6000 Permit
--------------------------	-------------	---------------	--	--	--------------------

Construction Event	Association	Associated Name
--------------------	-------------	-----------------

Orig Construction	Architect	Germuiller, J.
Orig Construction	Builder	Yost, J.C.
Orig Construction	Owner	Blair, R. W.

Construction Notes:

PEOPLE/EVENTS DATA

Racial Segregation Status:

SETTING/SHAPE/SIZE DATA

Surroundings: **Urban**
Streetscape: **Intact**
Relate to Othr Bldgs: **Attached**
Relate to Street: **Face on Line**
Massing: **Vertical Block**
Footprint: **Rectangular**

Cross Reference Notes:

Number Stories: **3**

Bays Wide: **2**

Height:

Width: **20**

Depth/Length: **66**

SqFt:

Volume:

Lot Width

Lot Depth/Length:

Lot SqFt:

Acreage:

Has Driveway: ☐

Outbuilding Type

Contributing Status

Outbuilding Notes:

STYLE/EXTERIOR DATA

Architectural Style(s)

Exterior & Architectural Notes:

May 2009: This three-story, two-bay building was constructed in 1911 as a furniture store. The brick building is set on a solid concrete foundation and has a stretcher-bond brick finish. The roof type was not visible from the public right-of-way due to a brick parapet wall. The parapet features corbeled brick corner pilasters supporting a molded architrave with a denticulated cornice. Ogee-molded bands extend below the architrave. The first story of the façade (south elevation) holds a single-leaf, metal-frame glass door in the western bay. The opening has a single-light transom with a thin, ogee-molded lintel. The eastern bay consists of a projecting one-story, three-sided bay. The bay is set on a solid brick foundation and is capped by a shed roof of standing-seam metal. Fenestration consists of display windows. Located flush with the elevation, behind the projecting bay, is an upward coiling security gate. The first story openings share a large metal lintel. The second story is pierced by a large opening composed of three, 1/1, double-hung, wood-sash windows with accompanying single-light awning windows above. The opening has a concrete sill and vertical brick flat arch. The third story is fenestrated by two, 1/1, double-hung, vinyl-sash windows with concrete sills and large, concrete lintels. The north (rear) elevation has a central opening containing a single-leaf metal door. Flanking the door opening are two window openings with concrete sills. The window openings have been enclosed with brick. All three of the first-story openings have three-course, rowlock brick segmental arches. The second story has two, 1/1, double-hung, wood-sash windows with thin concrete sills and three-course, rowlock brick segmental arches. The third story holds two, 1/1, double-hung, vinyl-sash windows with thin concrete sills and two-course, rowlock brick segmental arches. Of note are three-course, rowlock brick segmental arches located at ground level. It is probable that the grade at the rear of the building has changed, resulting in the loss of these window openings.

A ca. 2005 metal awning was applied to the first story of the rear elevation. This awning shelters the first-story door opening as well as access to the lower level.

Site Notes:

May 2009: This building is located north of H Street, NE and directly fronts the concrete sidewalk. The backyard consists of concrete parking spaces serviced by a small alley.

NOTABLE FEATURES DATA

Component	Feature
-----------	---------

EXTERIOR MATERIALS DATA

Roof Component	Material	Color	Treatment	Source
Wall Component	Material	Color	Treatment	Source
Facade	Brick		Stretcher Bond	
Structure Component	Material	Feature		Source

Foundation Concrete
Walls Brick

Materials Notes:

--

WINDOW/DOOR/INTERIOR DATA

Window Location	Aperture Shape	Type	Lights	Material
1st Flr Bay	Rectangular	Fixed	1-light	Metal
2 Flr Windows	Rectangular	Dbl-Hung	1/1 Triple	Wood
3 Flr Windows	Rectangular	Dbl-Hung	1/1	Vinyl
Door Location	Aperture Shape	Type	Panels	Material
Main Door	Rectangular	Single		Metal/Glass

Notable Interior Plan(s)

Notable Interior Feature(s)

Interior Notes:

--

PLAN/SURVEY/DESIGNATION DATA

Neighborhood: **Capitol Hill**

Historic District(s)

Subdivision:

Ward/ANC:

Zoning:

Contributing:

Designation Event(s)

Survey(s)

Level(s) of Investigation

Capitol Hill H Street (2009)

**Permit Research
Reconnaissance Survey**

PHOTOS - DIGITIZED

Caption:

Path: **C:\Users\CHRS\Documents\CHRS
Databases\H Street - 2 to 15th
St\Database\Pictures\0832**
File: **H Street_508_facade_looking_NE.JPG**
Date:: Photog:
Code:: R: Fr:



Caption:

Path: C:\Users\CHRS\Documents\CHRS
Databases\H Street - 2 to 15th
St\Database\Pictures\0832\
File: H Street_508_facade_looking_NW.JPG
Date:: Photog:
Code:: R: Fr:



Caption:

Path: C:\Users\CHRS\Documents\CHRS
Databases\H Street - 2 to 15th
St\Database\Pictures\0832\
File: H Street_508_rear_elevation_looking_S.JPG
Date:: Photog:
Code:: R: Fr:



PHOTOS - B/W OR NON-DIGITIZED

Photo Code	Roll	Frame(s)	Date	Photographer	Caption
------------	------	----------	------	--------------	---------

MISCELLANEOUS NOTES DATA

Notes:

1928 Sanborn Map: Store
1960 Sanborn Map: Store
1999 Sanborn Map: Dwelling

PERMIT DATA

Permit Issue Date	Number	Type	Remarks
08/19/1911	0933	Build	

Permit Notes:

BIBLIOGRAPHIC DATA

Short Citation	Type	Date	Remarks
----------------	------	------	---------

Bibliographic Notes:

SIGNIFICANCE DATA

Study Unit

Code	Criteria
------	----------

DATA PROCESSING EVENTS DATA

Date	Individual	Action
8/4/2009	Dayton (MSD), Maria	Record Updated
8/4/2009	Dayton (MSD), Maria	Record Created

Resource All Data Report

ID Number: 0832-0011

BASICS DATA

ID Number: **0832-0011** Year Built: **1947** Data Source: **Permit**

Number	Extended	Street	Quad	Type of Address
--------	----------	--------	------	-----------------

516		H Street	NE	Current
------------	--	-----------------	-----------	----------------

Name(s)	Type of Name
---------	--------------

Store/Office, 516 H Street, N.E.	Common
Holyway Baptist Church	Current

TaxCode1	TaxCode2	TaxCode3	Type	Explain
----------	----------	----------	------	---------

0832/0011			Square/Lot	Current
------------------	--	--	-------------------	----------------

STATUS/PURPOSE/USE DATA

Resource Type: **Building** Status Current: **Extant**

Desig. Status: **Historic** Quality:

Purpose: **Store & Office** Condition: **Good**

Function/Use	Start	Source	Stop	Source	Explain
--------------	-------	--------	------	--------	---------

Store/Office	1947	Permit			Original
Church		Site Visit			Current

CONSTRUCTION DATA

Construction Event	Start	Source	Stop	Source	Cost Source
--------------------	-------	--------	------	--------	-------------

Orig Construction	1947	Permit			11000 Permit
--------------------------	-------------	---------------	--	--	---------------------

Construction Event	Association	Associated Name
--------------------	-------------	-----------------

Orig Construction	Architect	Hallett, Marcus
--------------------------	------------------	------------------------

Orig Construction	Owner	Maizels, A. J.
--------------------------	--------------	-----------------------

Stephenson, Robert L.	Builder	Stephenson, Robert L.
------------------------------	----------------	------------------------------

Construction Notes:

PEOPLE/EVENTS DATA

Racial Segregation Status:

SETTING/SHAPE/SIZE DATA

Surroundings: **Urban**
Streetscape: **Intact**
Relate to Othr Bldgs: **Attached**
Relate to Street: **Face on Line**
Massing: **Vertical Block**
Footprint: **Rectangular**

Number Stories: **2**
Bays Wide: **2**

Height:

Width:

Depth/Length:

SqFt:

Volume:

Lot Width

Lot Depth/Length:

Lot SqFt:

Acreage:

Has Driveway: ☐

Cross Reference Notes:

Outbuilding Type

Contributing Status

Outbuilding Notes:

STYLE/EXTERIOR DATA

Architectural Style(s)

Exterior & Architectural Notes:

May 2009: Robert L. Stephenson constructed this two-story, three-bay building in 1947. It was designed by Marcus Hallett to be used as a store and office. The building, including the solid foundation, is constructed of concrete block veneered in six-course, American-bond brick. A brick parapet wall topped by metal flashing obscures the roof. Fenestration on the first story consists of a large paired one-light metal storefront window located in the easternmost bay and a double-leaf paneled wood door with lights in the westernmost bay. The entry has a two-light transom above. The second story is fenestrated by 1/1, double-hung, vinyl-sash windows with rowlock brick sills. The east and west (side) elevations are obscured by adjoining buildings. The first story of the north (rear) elevation has a single-leaf paneled wood door and two window openings that are covered by plywood. On the second story is a 1/1, and 8/8, double-hung, wood-sash window with rowlock brick sills.

Site Notes:

May 2009: This property is located on the north side of H Street, NE. The building fronts a concrete sidewalk. It is adjacent 526 H Street, which is located to the east and 514 H Street, which is located to the west. A public alley is located to the north.

NOTABLE FEATURES DATA

Component

Feature

EXTERIOR MATERIALS DATA

Roof Component	Material	Color	Treatment	Source
----------------	----------	-------	-----------	--------

Wall Component	Material	Color	Treatment	Source
----------------	----------	-------	-----------	--------

Facade	Brick		American Bond	
---------------	--------------	--	----------------------	--

Structure Component	Material	Feature	Source
---------------------	----------	---------	--------

Foundation	Concrete Block		
-------------------	-----------------------	--	--

Walls	Concrete Block		
--------------	-----------------------	--	--

Materials Notes:

WINDOW/DOOR/INTERIOR DATA

Window Location	Aperture Shape	Type	Lights	Material
1 Flr Windows	Rectangular	Fixed	2-light	Metal
2 Flr Windows	Rectangular	Dbl-Hung	1/1	Vinyl
Door Location	Aperture Shape	Type	Panels	Material
Main Door	Rectangular	Single	1-Panel	Wood
Notable Interior Plan(s)		Notable Interior Feature(s)		

Interior Notes:

PLAN/SURVEY/DESIGNATION DATA

Neighborhood: Capitol Hill	Historic District(s)
Subdivision:	
Ward/ANC:	
Zoning:	Designation Event(s)
Contributing:	
Survey(s)	Level(s) of Investigation
Capitol Hill H Street (2009)	Permit Research
	Reconnaissance Survey

PHOTOS - DIGITIZED

Caption:

Path: **C:\Users\CHRS\Documents\CHRS
Databases\H Street - 2 to 15th
St\Database\Pictures\0832**
File: **H Street_516_facade_looking_NE.JPG**
Date:: Photog:
Code:: R: Fr:



Caption:

Path: **C:\Users\CHRS\Documents\CHRS
Databases\H Street - 2 to 15th
St\Database\Pictures\0832**
File: **H Street_516_facade_looking_NW.JPG**
Date:: Photog:
Code:: R: Fr:



Caption:

Path: C:\Users\CHRS\Documents\CHRS
Databases\H Street - 2 to 15th
St\Database\Pictures\0832\
File: H Street_516_rear_looking_SW.JPG

Date:: Photog:

Code:: R: Fr:



PHOTOS - B/W OR NON-DIGITIZED

Photo Code	Roll	Frame(s)	Date	Photographer	Caption
------------	------	----------	------	--------------	---------

MISCELLANEOUS NOTES DATA

Notes:

PERMIT DATA

Permit Issue Date	Number	Type	Remarks
10/09/1947	299840	Build	

Permit Notes:

BIBLIOGRAPHIC DATA

Short Citation	Type	Date	Remarks
----------------	------	------	---------

Bibliographic Notes:

SIGNIFICANCE DATA

Study Unit

Code	Criteria
------	----------

DATA PROCESSING EVENTS DATA

Date	Individual	Action
8/5/2009	Dayton (MSD), Maria	Record Updated
8/4/2009	Dayton (MSD), Maria	Record Updated
8/4/2009	Dayton (MSD), Maria	Record Created

Resource All Data Report

ID Number: 0832-0013

BASICS DATA

ID Number: **0832-0013** Year Built: **1936** Data Source: **Permit**

Number	Extended	Street	Quad	Type of Address
--------	----------	--------	------	-----------------

512		H Street	NE	Current
------------	--	-----------------	-----------	----------------

Name(s)	Type of Name
---------	--------------

Store, 512 H Street, N.E.	Common
----------------------------------	---------------

TaxCode1	TaxCode2	TaxCode3	Type	Explain
----------	----------	----------	------	---------

0832/0013			Square/Lot	Current
------------------	--	--	-------------------	----------------

STATUS/PURPOSE/USE DATA

Resource Type: **Building** Status Current: **Extant**

Desig. Status: **Historic** Quality:

Purpose: **Store** Condition: **Fair**

Function/Use	Start	Source	Stop	Source	Explain
--------------	-------	--------	------	--------	---------

Store	1936	Permit			Original
--------------	-------------	---------------	--	--	-----------------

Printing Company		Map			Historic
-------------------------	--	------------	--	--	-----------------

Vacant		Site Visit			Current
---------------	--	-------------------	--	--	----------------

CONSTRUCTION DATA

Construction Event	Start	Source	Stop	Source	Cost Source
--------------------	-------	--------	------	--------	-------------

Orig Construction	1936	Permit			4000 Permit
--------------------------	-------------	---------------	--	--	--------------------

Construction Event	Association	Associated Name
--------------------	-------------	-----------------

Orig Construction	Architect	Giles, Lewis W.
--------------------------	------------------	------------------------

Orig Construction	Builder	Benton & Miller
--------------------------	----------------	----------------------------

Orig Construction	Owner	Levy, Herbert
--------------------------	--------------	----------------------

Construction Notes:

PEOPLE/EVENTS DATA

Racial Segregation Status:

SETTING/SHAPE/SIZE DATA

Surroundings: **Urban**
Streetscape: **Intact**
Relate to Othr Bldgs: **Attached**
Relate to Street: **Face on Line**
Massing: **Block**
Footprint: **Rectangular**

Number Stories: **1**
Bays Wide: **2**
Height: **19**
Width: **76**
Depth/Length: **76**

SqFt:
Volume:
Lot Width

Lot Depth/Length:

Lot SqFt:

Acreage:

Has Driveway: ☐

Cross Reference Notes:

Outbuilding Type

Contributing Status

Outbuilding Notes:

STYLE/EXTERIOR DATA

Architectural Style(s)

Exterior & Architectural Notes:

May 2009: This one-story, two-bay building, designed by Lewis W. Giles, was constructed in 1936 to be used as a store. The brick building and solid brick foundation are faced with stretcher-bond brick. A stepped parapet wall topped by metal flashing obscures the roof. Below the parapet wall is ornamental brickwork. A three-sided projecting bay spans the western two-thirds of the façade (south elevation). It is made of brick and is fenestrated by a band of one-light fixed metal windows. Above the projection, is a band of one-light fixed vinyl windows. A flat roof caps the projecting bay. The roof extends to the east and covers the easternmost bay, which holds a single-leaf entry that is covered by plywood. The east and west (side) elevations are obscured by adjoining buildings. The north (rear) elevation has a centrally placed single-leaf metal door that is partially obscured by plywood. Flanking the entry are two window openings that have been infilled with concrete block.

Site Notes:

May 2009: This property is located on the north side of H Street, NE. The building fronts a concrete sidewalk. It is adjacent 514 H Street, which is located to the east and 510 H Street, which is located to the west. A public alley is located to the north.

NOTABLE FEATURES DATA

Component	Feature
-----------	---------

EXTERIOR MATERIALS DATA

Roof Component	Material	Color	Treatment	Source
Wall Component	Material	Color	Treatment	Source
Facade	Brick		Stretcher Bond	
Structure Component	Material	Feature		Source
Foundation	Brick			
Walls	Brick			

Materials Notes:

WINDOW/DOOR/INTERIOR DATA

Window Location	Aperture Shape	Type	Lights	Material
1 Flr Windows	Rectangular	Fixed	1-light	Vinyl
1st Flr Bay	Rectangular	Fixed	1-light	Metal
Door Location	Aperture Shape	Type	Panels	Material

Notable Interior Plan(s)

Notable Interior Feature(s)

Interior Notes:

PLAN/SURVEY/DESIGNATION DATA

Neighborhood: **Capitol Hill**

Historic District(s)

Subdivision:

Ward/ANC:

Zoning:

Designation Event(s)

Contributing:

Survey(s)

Level(s) of Investigation

Capitol Hill H Street (2009)

**Permit Research
Reconnaissance Survey**

PHOTOS - DIGITIZED

Caption:

Path: **C:\Users\CHRS\Documents\CHRS
Databases\H Street - 2 to 15th
St\Database\Pictures\0832**
File: **H Street_512_facade_looking_NE.JPG**

Date:: Photog:

Code:: R: Fr:



Caption:

Path: **C:\Users\CHRS\Documents\CHRS
Databases\H Street - 2 to 15th
St\Database\Pictures\0832**
File: **H Street_512_facade_looking_NW.JPG**

Date:: Photog:

Code:: R: Fr:



Caption:

Path: C:\Users\CHRS\Documents\CHRS
Databases\H Street - 2 to 15th
St\Database\Pictures\0832\
File: H Street_512_rear_looking_NE.JPG

Date:: Photog:

Code:: R: Fr:



PHOTOS - B/W OR NON-DIGITIZED

Photo Code	Roll	Frame(s)	Date	Photographer	Caption
------------	------	----------	------	--------------	---------

MISCELLANEOUS NOTES DATA

Notes:

1960 Sanborn Map: Printing

PERMIT DATA

Permit Issue Date	Number	Type	Remarks
04/10/1936	189836	Build	

Permit Notes:

BIBLIOGRAPHIC DATA

Short Citation	Type	Date	Remarks
----------------	------	------	---------

Bibliographic Notes:

SIGNIFICANCE DATA

Study Unit

Code	Criteria
------	----------

DATA PROCESSING EVENTS DATA

Date	Individual	Action
8/4/2009	Dayton (MSD), Maria	Record Updated
8/4/2009	Dayton (MSD), Maria	Record Created

Resource All Data Report

ID Number: 0832-0014

BASICS DATA

ID Number: **0832-0014** Year Built: **1910** Data Source: **Permit**

Number	Extended	Street	Quad	Type of Address
--------	----------	--------	------	-----------------

510		H Street	NE	Current
------------	--	-----------------	-----------	----------------

Name(s)	Type of Name
---------	--------------

Single Dwelling, 510 H Street, N.E.	Common
--	---------------

TaxCode1	TaxCode2	TaxCode3	Type	Explain
----------	----------	----------	------	---------

0832/0014			Square/Lot	Current
------------------	--	--	-------------------	----------------

STATUS/PURPOSE/USE DATA

Resource Type: **Building** Status Current: **Renovated**

Desig. Status: **Historic** Quality:

Purpose: **Residential** Condition: **Good**

Function/Use	Start	Source	Stop	Source	Explain
--------------	-------	--------	------	--------	---------

Dwelling & Store		Map			Historic
-----------------------------	--	------------	--	--	-----------------

Office & Vacant		Site Visit			Current
----------------------------	--	-------------------	--	--	----------------

Residential (Single-Family)		Permit			Original
------------------------------------	--	---------------	--	--	-----------------

CONSTRUCTION DATA

Construction Event	Start	Source	Stop	Source	Cost Source
--------------------	-------	--------	------	--------	-------------

Alteration	post 1999	Map/Site Visit			
-------------------	------------------	-----------------------	--	--	--

Orig Construction	1910	Permit			4000 Permit
--------------------------	-------------	---------------	--	--	--------------------

Construction Event	Association	Associated Name
--------------------	-------------	-----------------

Orig Construction	Architect	Howser, W. Edgar
--------------------------	------------------	-------------------------

Orig Construction	Builder	Schaffert, Henry
--------------------------	----------------	-------------------------

Orig Construction	Owner	Phillips, Samuel L.
--------------------------	--------------	----------------------------

Construction Notes:

A one-and-one-half-story addition was constructed to heighten the existing building post 1999.

PEOPLE/EVENTS DATA

Racial Segregation Status:

SETTING/SHAPE/SIZE DATA

Surroundings: **Urban**
Streetscape: **Intact**
Relate to Othr Bldgs: **Attached**
Relate to Street: **Face on Line**
Massing: **Vertical Block**
Footprint: **Rectangular**

Number Stories: **3.5**
Bays Wide: **3**

Height:

Width:

Depth/Length:

SqFt:

Volume:

Lot Width

Lot Depth/Length:

Lot SqFt:

Acreage:

Has Driveway: ☐

Cross Reference Notes:

Outbuilding Type

Contributing Status

Outbuilding Notes:

STYLE/EXTERIOR DATA

Architectural Style(s)

Exterior & Architectural Notes:

May 2009: This building, designed by Edgar W. Howser, was constructed in 1910 by Henry Schaffert to be used as a dwelling. The building originally stood as a two-story, three-bay structure, but now features a ca. 2005 one-and-one-half-story addition, which heightens the building. The original block of the building is constructed of brick that is veneered in stretcher-bond brick. The solid foundation is made of concrete. The first story is fenestrated by a centrally-placed one-light metal storefront window that is flanked by two entrances. The westernmost bay holds a single-leaf glass door set in a metal frame. It has a one-light transom above. In the easternmost bay is a single-leaf metal door with a one-light transom above. A cloth awning spans the façade and is located above the first story. The second story is fenestrated by one-light fixed metal windows with concrete sills and concrete lug lintels. The north (rear) elevation features a single-leaf metal door, a double-leaf metal door and a one-light fixed window on the first story. The second story has a single-leaf metal door and two one-light fixed metal windows.

The one-and-one-half-story addition spans the entire façade. It is clad in metal sheets. The roof is not clearly visible. The third story is fenestrated by paired two-light metal windows. The upper half-story is recessed, leaving room for a rooftop deck to rest on top of the third story roof. The deck features a wood balustrade with horizontal balusters. Fenestration was not clearly visible on the fourth-story façade. The north (rear) elevation has a single-leaf metal door, a one-light fixed light, and multi-light fixed light on the third story.

Site Notes:

May 2009: This property is located on the north side of H Street, NE. The building fronts a concrete sidewalk. It is adjacent 512 H Street, which is located to the east and 508 H Street, which is located to the west. A public alley is located to the north.

NOTABLE FEATURES DATA

Component Feature

EXTERIOR MATERIALS DATA

Roof Component	Material	Color	Treatment	Source
Wall Component	Material	Color	Treatment	Source
Facade	Brick		Stretcher Bond	
Facade (Upper)	Metal		Siding	
Structure Component	Material	Feature		Source
Foundation	Concrete			
Walls	Brick			

Materials Notes:

WINDOW/DOOR/INTERIOR DATA

Window Location	Aperture Shape	Type	Lights	Material
1 Flr Windows	Rectangular	Fixed	1-light	Metal
2 Flr Windows	Rectangular	Fixed	1-light	Metal
3 Flr Windows	Rectangular	Fixed	2-light	Metal
Door Location	Aperture Shape	Type	Panels	Material
First Floor	Rectangular	Single		Metal
First Floor	Rectangular	Single		Metal/Glass

Notable Interior Plan(s)

Notable Interior Feature(s)

Interior Notes:

PLAN/SURVEY/DESIGNATION DATA

Neighborhood: **Capitol Hill**

Historic District(s)

Subdivision:

Ward/ANC:

Zoning:

Contributing:

Designation Event(s)

Survey(s)

Level(s) of Investigation

Capitol Hill H Street (2009)

**Permit Research
Reconnaissance Survey**

PHOTOS - DIGITIZED

Caption:

Path: **C:\Users\CHRS\Documents\CHRS
Databases\H Street - 2 to 15th
St\Database\Pictures\0832**
File: **H Street_510_facade_looking_NE.JPG**

Date:: Photog:

Code:: R: Fr:



Caption:

Path: **C:\Users\CHRS\Documents\CHRS
Databases\H Street - 2 to 15th
St\Database\Pictures\0832**
File: **H Street_510_facade_looking_NW.JPG**

Date:: Photog:

Code:: R: Fr:



Caption:

Path: C:\Users\CHRS\Documents\CHRS
Databases\H Street - 2 to 15th
St\Database\Pictures\0832\
File: H Street_510_rear_looking_SE.JPG
Date:: Photog:
Code:: R: Fr:



PHOTOS - B/W OR NON-DIGITIZED

Photo Code	Roll	Frame(s)	Date	Photographer	Caption
------------	------	----------	------	--------------	---------

MISCELLANEOUS NOTES DATA

Notes:

1928 Sanborn Map: Store
1960 Sanborn Map: Store

PERMIT DATA

Permit Issue Date	Number	Type	Remarks
07/13/1910	0213	Build	

Permit Notes:

BIBLIOGRAPHIC DATA

Short Citation	Type	Date	Remarks
----------------	------	------	---------

Bibliographic Notes:

SIGNIFICANCE DATA

Study Unit

Code	Criteria
------	----------

DATA PROCESSING EVENTS DATA

Date	Individual	Action
8/5/2009	Dayton (MSD), Maria	Record Updated
8/5/2009	Dayton (MSD), Maria	Record Created

Resource All Data Report

ID Number: 0832-0019

BASICS DATA

ID Number: **0832-0019** Year Built: **1916** Data Source: **Permit**

Number	Extended	Street	Quad	Type of Address
500		H Street	NE	Current
801		5th Street	NE	Alternate

Name(s)	Type of Name
Single Dwelling, 500 H Street, N.E.	Common
The Language Doctors	Current
Nouveau Fleur Florist	Current

TaxCode1	TaxCode2	TaxCode3	Type	Explain
0832/0019			Square/Lot	Current

STATUS/PURPOSE/USE DATA

Resource Type: **Building** Status Current: **Extant**
Desig. Status: **Historic** Quality:
Purpose: **Residential** Condition: **Excellent**

Function/Use	Start	Source	Stop	Source	Explain
Residential (Single-Family)	1916	Permit			Original
Residential (Multi-Family)		Map			Historic
Residential/Offices		Site Visit			Current
Store		Map			Historic

CONSTRUCTION DATA

Construction Event	Start	Source	Stop	Source	Cost Source
Orig Construction	1916	Permit			9100 Permit

Construction Event	Association	Associated Name
Orig Construction	Architect	Wenig, Julius
Orig Construction	Builder	Wahl, Henry
Orig Construction	Owner	Schreiber, Dr. H. R.

Construction Notes:

PEOPLE/EVENTS DATA

Racial Segregation Status:

SETTING/SHAPE/SIZE DATA

Surroundings: **Urban**
Streetscape: **Intact**
Relate to Othr Bldgs: **Attached end**
Relate to Street: **Face on Line**
Massing: **Vertical Block**
Footprint: **Rectangular**

Number Stories: **3**
Bays Wide: **3**
Height: **19**
Width: **50**
Depth/Length: **50**

SqFt:
Volume:
Lot Width
Lot Depth/Length:
Lot SqFt:
Acreage:
Has Driveway: ☐

Cross Reference Notes:

Outbuilding Type

Contributing Status

Outbuilding Notes:

STYLE/EXTERIOR DATA

Architectural Style(s)

Exterior & Architectural Notes:

May 2009: This building, designed by Julius Wenig, was constructed in 1916 by Henry Wahl as a single-family dwelling. It is now used as a store and office building. The three-story building is three bays wide and seven bays deep. The center three bays on the west (side) elevation are recessed. The walls are made of brick and the solid foundation is of concrete. The facade (south) and west elevations are veneered in stretcher-bond brick. The north (rear) elevation is covered in stucco and an adjoining building obscures the east (side) elevation. A flat roof with an overhanging cornice with blocked modillions caps the building. The first story of the facade has a centrally placed entry holding a single-leaf glass door in a metal frame. One-light fixed windows flank the door. The windows have concrete sills and soldier-brick flat arches. The second story has one-light fixed windows complimented by single-light, round-arched windows above. The second story windows are finished with concrete sills, soldier-brick arches with concrete keystones and imposts. The third story is fenestrated by one-light fixed windows with concrete sills. The west (side) elevation has fenestration consistent with the facade. The first story has a centrally located single-leaf, metal door with fanlight. The first and third stories have one-light fixed windows with concrete sills and soldier-brick flat arches. The second story has one-light, fixed windows with concrete sills and soldier-brick flat arches. The outer bays are dominated by large, two-light, round-headed windows with concrete sills and soldier brick arches with keystones and imposts. The north (rear) elevation, which is covered in stucco, is fenestrated by single and paired one-light fixed windows and a single-leaf metal door.

Site Notes:

May 2009: This property is located northeast of the intersection between H Street, NE and 5th Street, NE. The building fronts a concrete sidewalk on its south (front) and west (side) elevations. A public alley is located to the north. The building located at 502 is to the east.

NOTABLE FEATURES DATA

Component	Feature
-----------	---------

EXTERIOR MATERIALS DATA

Roof Component	Material	Color	Treatment	Source
Flat	Not Visible			
Wall Component	Material	Color	Treatment	Source
Facade	Brick	Stretcher Bond		
Structure Component	Material	Feature	Source	
Foundation	Concrete			
Walls	Brick			

Materials Notes:

WINDOW/DOOR/INTERIOR DATA

Window Location	Aperture Shape	Type	Lights	Material
1 Flr Windows	Rectangular	Fixed	1	Vinyl
2 Flr Windows	Round-Headed	Fixed	2-light	Vinyl
3 Flr Windows	Rectangular	Fixed	1	Vinyl
Door Location	Aperture Shape	Type	Panels	Material
Main Door	Rectangular	Single		Metal/Glass

Notable Interior Plan(s)

Notable Interior Feature(s)

Interior Notes:

PLAN/SURVEY/DESIGNATION DATA

Neighborhood: **Capitol Hill**

Historic District(s)

Subdivision:

Ward/ANC:

Zoning:

Contributing:

Designation Event(s)

Survey(s)

Level(s) of Investigation

Capitol Hill H Street (2009)

**Permit Research
Reconnaissance Survey**

PHOTOS - DIGITIZED

Caption:

Path: **C:\Users\CHRS\Documents\CHRS
Databases\H Street - 2 to 15th
St\Database\Pictures\0832\
File: **H Street_500_facade_looking_NE.JPG****

Date:: Photog:
Code:: R: Fr:



Caption:

Path: **C:\Users\CHRS\Documents\CHRS
Databases\H Street - 2 to 15th
St\Database\Pictures\0832\
File: **H Street_500_facade_looking_NW.JPG****

Date:: Photog:
Code:: R: Fr:



Caption:

Path: C:\Users\CHRS\Documents\CHRS
Databases\H Street - 2 to 15th
St\Database\Pictures\0832\

File: H Street_500_side_looking_E.JPG

Date:: Photog:

Code:: R: Fr:



Caption:

Path: C:\Users\CHRS\Documents\CHRS
Databases\H Street - 2 to 15th
St\Database\Pictures\0832\

File: H Street_500_side_looking_SE.JPG

Date:: Photog:

Code:: R: Fr:



PHOTOS - B/W OR NON-DIGITIZED

Photo Code	Roll	Frame(s)	Date	Photographer	Caption
------------	------	----------	------	--------------	---------

MISCELLANEOUS NOTES DATA

Notes:

1928 Sanborn: Apartments
1960 Sanborn: Store

PERMIT DATA

Permit Issue Date	Number	Type	Remarks
03/27/1916	4036	Build	

Permit Notes:

BIBLIOGRAPHIC DATA

Short Citation	Type	Date	Remarks
----------------	------	------	---------

Bibliographic Notes:

SIGNIFICANCE DATA

Study Unit

Code	Criteria
------	----------

DATA PROCESSING EVENTS DATA

Date	Individual	Action
8/5/2009	Weishar (PJW), Paul	Record Updated
8/5/2009	Weishar (PJW), Paul	Record Created

