

Resource All Data Report

ID Number: 0959-0064

BASICS DATA

ID Number: **0959-0064** Year Built: **1871-1872** Data Source: **Tax Records**

Number Extended Street Quad Type of Address

729 **10th Street** **NE** **Current**

Name(s) Type of Name

Single Dwelling, 729 10th Street, N.E. **Common**

TaxCode1 TaxCode2 TaxCode3 Type Explain

0959/0064 **Square/Lot** **Current**

0959/0008 **Square/Lot** **Historic**

STATUS/PURPOSE/USE DATA

Resource Type: **Building** Status Current: **Extant**

Desig. Status: **Historic** Quality:

Purpose: **Residential** Condition: **Good**

Function/Use Start Source Stop Source Explain

Residential (Single-Family) **1871-1872** **Tax Recor** **Historic/Current**

CONSTRUCTION DATA

Construction Event Start Source Stop Source Cost Source

Orig Construction **1871-1872** **Tax Records**

Construction Event Association Associated Name

Construction Notes:

PEOPLE/EVENTS DATA

Racial Segregation Status:

SETTING/SHAPE/SIZE DATA

Surroundings: **Urban**

Streetscape: **Intact**

Relate to Othr Bldgs: **Attached Pair**

Relate to Street: **Face on Line**

Massing: **Row Building/Rectangular Bay**

Footprint: **Rectangular**

Number Stories: **2**

Bays Wide: **1**

Height:

Width:

Depth/Length:

SqFt:

Volume:

Lot Width

Lot Depth/Length:

Lot SqFt:

Acreage:

Has Driveway: ☐

Cross Reference Notes:

Outbuilding Type

Garage

Contributing Status

Non-Contributing

Outbuilding Notes:

March 2010: A one-story, one-bay garage is located to the east of the house. The garage appears to have been constructed ca. 1975. It sits on a solid concrete foundation and is constructed of concrete blocks. The materials of the shed roof were not visible. It is fenestrated by a paneled metal roll-up door.

STYLE/EXTERIOR DATA

Architectural Style(s)

Italianate

Vernacular

Exterior & Architectural Notes:

March 2010: Constructed 1871-1872, this two-story, one-bay vernacular twin dwelling was influenced by the Italianate style. The house sits on a solid foundation that has been parged. The wood-frame house has been reclad with vinyl siding and has a sloped roof (materials not visible). The dwelling is ornamented with an ogee-molded, boxed cornice with dentils and scrolled ancons. The plain frieze is detailed with narrow molding. The façade (west elevation) is fenestrated with a one-story, three-sided canted bay window on the first story, and a tripartite window on the upper story. The bay holds a large fixed, vinyl-sash window flanked by narrow 1/1, double-hung, vinyl-sash windows. The bay is ornamented with the same cornice as the roof. The tripartite window is composed of a single fixed light flanked by 1/1, double-hung, vinyl-sash windows. The main entry to the dwelling is located on the north (side) elevation and is sheltered by a one-story, one-bay porch. The porch, which was added between 1904 and 1928 (as documented by the Sanborn maps), has a flat roof supported by square wood posts on brick piers. The roof is ornamented with dentil molding and the frieze has been covered with siding. The porch has a solid balustrade (materials not visible) that is capped by a screen of slatted wood posts. The materials of the single-leaf entry were not visible from the right-of-way. The rear of the dwelling was not visible from the alley.

Site Notes:

March 2010: This single dwelling is located on the east side of the street and is set back approximately 25 feet from the sidewalk. The south (side) elevation of the building is adjacent to 727 10th Street, N.E. A concrete walkway extends from the porch on the west (side) of the house to the public sidewalk fronting the property. The front yard is enclosed with metal chainlink fencing and the backyard is enclosed with wood privacy fencing. An alley is located to the east of the dwelling.

NOTABLE FEATURES DATA

Component	Feature
-----------	---------

EXTERIOR MATERIALS DATA

Roof Component	Material	Color	Treatment	Source
Sloped	Not Visible		Not Visible	
Wall Component	Material	Color	Treatment	Source
Facade	Vinyl		Siding	
Structure Component	Material	Feature		Source
Foundation	Brick			
Walls	Wood Frame			

Materials Notes:

WINDOW/DOOR/INTERIOR DATA

Window Location	Aperture Shape	Type	Lights	Material
Facade	Rectangular	Dbi-Hung	1/1	Vinyl
Facade	Rectangular	Fixed	1	Vinyl
Door Location	Aperture Shape	Type	Panels	Material
Main Door	Rectangular	Single		Unknown

Notable Interior Plan(s)

Notable Interior Feature(s)

Interior Notes:

PLAN/SURVEY/DESIGNATION DATA

Neighborhood: **Capitol Hill**

Historic District(s)

Subdivision:

Ward/ANC:

Zoning:

Contributing:

Designation Event(s)

Survey(s)

Capitol Hill F & G Streets (2010)

Level(s) of Investigation

Permit Research

Reconnaissance Survey

Tax Book Research

PHOTOS - DIGITIZED

Caption:

Path: **C:\Users\CHRS\Documents\CHRS
Databases\F&G Street - 2 to 11th
St\Database\Pictures\Square 0959**

File: **729_10th_Street_NE_facade_looking_NE.JPG**

Date:: Photog:

Code:: R: Fr:



Caption:

Path: **C:\Users\CHRS\Documents\CHRS
Databases\F&G Street - 2 to 11th
St\Database\Pictures\Square 0959**

File: **729_10th_Street_NE_facade_looking_SE.JPG**

Date:: Photog:

Code:: R: Fr:



Caption:

Path: **C:\Users\CHRS\Documents\CHRS
Databases\F&G Street - 2 to 11th
St\Database\Pictures\Square 0959**

File: **729_10th_Street_NE_garage.JPG**

Date:: Photog:

Code:: R: Fr:



Caption:

Path: C:\Users\CHRS\Documents\CHRS
Databases\F&G Street - 2 to 11th
St\Database\Pictures\Square 0959\
File: 729_10th_Street_NE_north_elevation.JPG
Date:: Photog:
Code:: R: Fr:



PHOTOS - B/W OR NON-DIGITIZED

Photo Code	Roll	Frame(s)	Date	Photographer	Caption
------------	------	----------	------	--------------	---------

MISCELLANEOUS NOTES DATA

Notes:

The 1869-1871 General Assessment indicates that the property was not improved. The 1872-1873 General Assessment indicates that the property was owned by William B. Todd and was valued at \$518.

General Assessment, 1869-1871. Corporation of Washington. (Vol. 13 of 18) Records of Government of the District of Columbia, Record Group 351 (Entry 46), National Archives Building, Washington, D.C.

General Assessment, 1872-1873. Corporation of Washington. (Vol. 14 of 18) Records of Government of the District of Columbia, Record Group 351 (Entry 46), National Archives Building, Washington, D.C.

PERMIT DATA

Permit Issue Date	Number	Type	Remarks
-------------------	--------	------	---------

Permit Notes:

BIBLIOGRAPHIC DATA

Short Citation	Type	Date	Remarks
----------------	------	------	---------

Bibliographic Notes:

SIGNIFICANCE DATA

Study Unit

Code	Criteria
------	----------

DATA PROCESSING EVENTS DATA

Date	Individual	Action
4/28/2010	Litowitz (DDL), Dana	Record Updated
4/8/2010	Barnes (JLB), Jeanne	Record Updated
4/7/2010	Barnes (JLB), Jeanne	Record Updated
3/19/2010	Dayton (MSD), Maria	Record Updated

Resource All Data Report

ID Number: 0959-0809

BASICS DATA

ID Number: **0959-0809** Year Built: **1871-1872** Data Source: **Tax Records**

Number	Extended	Street	Quad	Type of Address
--------	----------	--------	------	-----------------

727		10th Street	NE	Current
------------	--	--------------------	-----------	----------------

Name(s)	Type of Name
---------	--------------

Single Dwelling, 727 10th Street, N.E.	Common
---	---------------

TaxCode1	TaxCode2	TaxCode3	Type	Explain
----------	----------	----------	------	---------

0959/0809			Square/Lot	Current
------------------	--	--	-------------------	----------------

0959/0008			Square/Lot	Historic
------------------	--	--	-------------------	-----------------

STATUS/PURPOSE/USE DATA

Resource Type: **Building** Status Current: **Extant**

Desig. Status: **Historic** Quality:

Purpose: **Residential** Condition: **Good**

Function/Use	Start	Source	Stop	Source	Explain
--------------	-------	--------	------	--------	---------

Residential (Single-Family)	1871-1872	Tax Recor			Historic/Current
------------------------------------	------------------	------------------	--	--	-------------------------

CONSTRUCTION DATA

Construction Event	Start	Source	Stop	Source	Cost Source
--------------------	-------	--------	------	--------	-------------

Orig Construction	1871-1872	Tax Records			
--------------------------	------------------	--------------------	--	--	--

Construction Event	Association	Associated Name
--------------------	-------------	-----------------

Construction Notes:

PEOPLE/EVENTS DATA

Racial Segregation Status:

SETTING/SHAPE/SIZE DATA

Surroundings: **Urban**
Streetscape: **Intact**
Relate to Othr Bldgs: **Attached Pair**
Relate to Street: **Face on Line**
Massing: **Row Building/Canted Bay**
Footprint: **L-Shaped (irregular)**

Cross Reference Notes:

Number Stories: **2**

Bays Wide: **1**

Height:

Width:

Depth/Length:

SqFt:

Volume:

Lot Width

Lot Depth/Length:

Lot SqFt:

Acreage:

Has Driveway: ☐

Outbuilding Type

Contributing Status

Outbuilding Notes:

STYLE/EXTERIOR DATA

Architectural Style(s)

Italianate

Vernacular

Exterior & Architectural Notes:

March 2010: Constructed 1871-1872, this two-story, one-bay twin dwelling was designed in the Italianate style. The house sits on a solid foundation veneered with bricks. The wood-frame house has been reclad with vinyl siding and has a sloped roof (materials not visible). The dwelling is ornamented with an ogee-molded, boxed cornice with dentils and scrolled ancons. The plain frieze is detailed with narrow molding. The façade (west elevation) is fenestrated with a one-story, three-sided canted bay window on the first story, and a tripartite window on the upper story. Both the bay and the tripartite window are composed of standard sized 1/1, double-hung, vinyl-sash windows flanked by narrow 1/1, double-hung, vinyl-sash windows. The bay is ornamented with the same cornice as the roof. Secondary elevations are fenestrated with 1/1, double-hung, vinyl-sash windows. A two-story, one-bay addition was constructed on the south (side) elevation ca. 1925. Originally documented by the Sanborn map in 1928, the addition appears to have been open on the first story and enclosed on the second story. The wood-frame addition is now completely enclosed and clad with vinyl siding. It has a shed roof (materials not visible). The main entry is located on the west elevation of the addition. The replacement single-leaf paneled metal door has an oval light. The door has a Colonial Revival-style surround of fluted pilasters, an ogee-molded cornice, dentil molding, and bull's eye cornerblocks. The rear elevation of the dwelling is clad with vinyl siding and is fenestrated with 1/1, double-hung, vinyl-sash windows. No other details were visible from the alley.

Site Notes:

March 2010: This single dwelling is located on the east side of the street and is set back approximately 25 feet from the sidewalk. The north (side) elevation of the building is adjacent to 729 10th Street, N.E. A brick walkway extends from the entry on the south (side) of the house to the public sidewalk fronting the property. The front yard is enclosed with metal picket fencing and the backyard is enclosed with wood privacy fencing and a paneled vinyl roll-up vehicular door. A wood deck is located off the second story of the rear (east) elevation. An alley is located to the east of the dwelling.

NOTABLE FEATURES DATA

Component	Feature
-----------	---------

EXTERIOR MATERIALS DATA

Roof Component	Material	Color	Treatment	Source
Sloped	Not Visible		Not Visible	
Wall Component	Material	Color	Treatment	Source
Facade	Vinyl		Siding	
Structure Component	Material	Feature		Source
Foundation	Brick			
Walls	Wood Frame			

Materials Notes:

WINDOW/DOOR/INTERIOR DATA

Window Location	Aperture Shape	Type	Lights	Material
Facade	Rectangular	Dbl-Hung	1/1	Vinyl
Door Location	Aperture Shape	Type	Panels	Material
Main Door	Rectangular	Single	Paneled	Metal

Notable Interior Plan(s)

Notable Interior Feature(s)

Interior Notes:

PLAN/SURVEY/DESIGNATION DATA

Neighborhood: **Capitol Hill**

Subdivision:

Ward/ANC:

Zoning:

Contributing:

Historic District(s)

Designation Event(s)

Survey(s)

Capitol Hill F & G Streets (2010)

Level(s) of Investigation

Permit Research

Reconnaissance Survey

Tax Book Research

PHOTOS - DIGITIZED

Caption:

Path: **C:\Users\CHRS\Documents\CHRS
Databases\F&G Street - 2 to 11th
St\Database\Pictures\Square 0959**

File: **727_10th_Street_NE_facade_looking_NE.jpg**

Date:: Photog:

Code:: R: Fr:



Caption:

Path: **C:\Users\CHRS\Documents\CHRS
Databases\F&G Street - 2 to 11th
St\Database\Pictures\Square 0959**

File: **727_10th_Street_NE_facade_looking_E.JPG**

Date:: Photog:

Code:: R: Fr:



Caption:

Path: **C:\Users\CHRS\Documents\CHRS
Databases\F&G Street - 2 to 11th
St\Database\Pictures\Square 0959**

File: **727_10th_Street_NE_rear_looking_NW.jpg**

Date:: Photog:

Code:: R: Fr:



Caption:

Path: C:\Users\CHRS\Documents\CHRS
Databases\F&G Street - 2 to 11th
St\Database\Pictures\Square 0959\
File: 727_10th_Street_NE_rear_looking_NW
(1).JPG

Date:: Photog:
Code:: R: Fr:



PHOTOS - B/W OR NON-DIGITIZED

Photo Code	Roll	Frame(s)	Date	Photographer	Caption
------------	------	----------	------	--------------	---------

MISCELLANEOUS NOTES DATA

Notes:

The 1869-1871 General Assessment indicates that the property was not improved. The 1872-1873 General Assessment indicates that the property was owned by William B. Todd and was valued at \$518.

General Assessment, 1869-1871. Corporation of Washington. (Vol. 13 of 18) Records of Government of the District of Columbia, Record Group 351 (Entry 46), National Archives Building, Washington, D.C.

General Assessment, 1872-1873. Corporation of Washington. (Vol. 14 of 18) Records of Government of the District of Columbia, Record Group 351 (Entry 46), National Archives Building, Washington, D.C.

PERMIT DATA

Permit Issue Date	Number	Type	Remarks
-------------------	--------	------	---------

Permit Notes:

BIBLIOGRAPHIC DATA

Short Citation	Type	Date	Remarks
----------------	------	------	---------

Bibliographic Notes:

SIGNIFICANCE DATA

Study Unit

Code	Criteria
------	----------

DATA PROCESSING EVENTS DATA

Date	Individual	Action
4/28/2010	Litowitz (DDL), Dana	Record Updated
4/8/2010	Barnes (JLB), Jeanne	Record Updated
3/19/2010	Dayton (MSD), Maria	Record Updated
3/19/2010	Dayton (MSD), Maria	Record Created

Resource All Data Report

ID Number: 0959-0808

BASICS DATA

ID Number: **0959-0808** Year Built: **1889** Data Source: **Permit**

Number Extended Street Quad Type of Address

725 **10th Street** **NE Current**

Name(s) Type of Name

Single Dwelling, 725 10th Street, N.E. **Common**

TaxCode1 TaxCode2 TaxCode3 Type Explain

0959/0808 **Square/Lot** **Current**

STATUS/PURPOSE/USE DATA

Resource Type: **Building** Status Current: **Extant**

Desig. Status: **Historic** Quality:

Purpose: **Residential** Condition: **Good**

Function/Use Start Source Stop Source Explain

Residential (Single-Family) **1889** **Permit** **Historic/Current**

CONSTRUCTION DATA

Construction Event Start Source Stop Source Cost Source

Orig Construction **1889** **Permit** **3400 Permit**

Construction Event Association Associated Name

Orig Construction **Architect** **Solomon, Carr**

Orig Construction **Builder** **Solomon, Carr**

Orig Construction **Owner** **Solomon, Carr**

Construction Notes:

PEOPLE/EVENTS DATA

Racial Segregation Status:

SETTING/SHAPE/SIZE DATA

Surroundings: **Urban**

Streetscape: **Intact**

Relate to Othr Bldgs: **Attached end**

Relate to Street: **Face on Line**

Massing: **Row Building/Rectangular Bay**

Footprint: **L-Shaped**

Number Stories: **2**

Bays Wide: **2**

Height:

Width: **15**

Depth/Length: **34**

SqFt:

Volume:

Lot Width

Lot Depth/Length:

Lot SqFt:

Acreage:

Has Driveway: ☐

Cross Reference Notes:

Outbuilding Type Contributing Status

Shed **Non-Contributing**

Outbuilding Notes:

March 2010: This shed is located east of the dwelling. This one-story, one-bay, wood-frame shed is clad with T-111 siding. The shed roof is covered with asphalt shingles. A single-leaf door covered with T-111 is located on the south elevation.

STYLE/EXTERIOR DATA

Architectural Style(s)

Queen Anne

Exterior & Architectural Notes:

March 2010: This single dwelling was constructed in 1889 and was erected by owner/architect/builder Solomon Carr. The house is one of two dwellings constructed from the same permit (#2051). This two-story, two-bay dwelling is reflective of both the Queen Anne and Italianate styles that were popular in the late nineteenth century. The L-shape of the house is created by a two-story, one-bay wing located on the rear (east) elevation. The house sits on a solid brick foundation and is constructed of seven-course, American-bond brick. The façade (west elevation) is faced with stretcher-bond brick veneer. The sloping roof is pierced by an interior brick chimney with a plain cap. A corbeled brick cornice highlights the roof. The dwelling is fenestrated with a single-leaf paneled wood door with a one-light transom and 1/1, double-hung, vinyl-sash windows. All window openings on the façade have concrete lug sills and segmental brick arches with pearl molding. A two-story, rectangular projecting bay on the façade has the same material treatment and corbeled brick cornice. The edges of the bay are chamfered with corbeled stops. Stringcourses of brick are located at the sill level of the first and second stories and continues onto the main block. The bay is fenestrated with paired openings on the façade and single openings on the side elevations. All window openings on the façade, including those on the bay, have concrete lug sills and segmental brick arches with pearl molding. Window and door openings on the rear elevation have segmental brick arches of two courses of rowlock bricks and header-brick sills. The rear entry, a single-leaf paneled wood door, has a one-light transom.

Site Notes:

March 2010: This single-family dwelling is located on the east side of 10th Street, N.E. and is set back approximately ten feet from the public sidewalk. The south (side) elevation of the dwelling is adjacent to 723 10th Street, N.E. An alley is located to the rear (east) of the house. The grassy front yard is enclosed by a metal picket fence. A concrete walkway leads from the main entry of the dwelling to the sidewalk. The backyard is enclosed with wood privacy fencing.

NOTABLE FEATURES DATA

Component	Feature
-----------	---------

EXTERIOR MATERIALS DATA

Roof Component	Material	Color	Treatment	Source
Sloped	Not Visible		Not Visible	
Wall Component	Material	Color	Treatment	Source
Facade	Brick		Stretcher Bond	
Structure Component	Material	Feature		Source
Foundation	Brick			
Walls	Brick			

Materials Notes:

WINDOW/DOOR/INTERIOR DATA

Window Location	Aperture Shape	Type	Lights	Material
Bay Windows	Segmental-Arched	Dbl-Hung	1/1 Double	Vinyl
Facade	Segmental-Arched	Dbl-Hung	1/1	Vinyl
Door Location	Aperture Shape	Type	Panels	Material
Main Door	Arched (Segmental)	Single	Paneled	Wood

Notable Interior Plan(s)

Notable Interior Feature(s)

Interior Notes:

PLAN/SURVEY/DESIGNATION DATA

Neighborhood: **Capitol Hill**

Subdivision:

Ward/ANC:

Zoning:

Contributing:

Historic District(s)

Designation Event(s)

Survey(s)

Capitol Hill F & G Streets (2010)

Level(s) of Investigation

Permit Research

Reconnaissance Survey

PHOTOS - DIGITIZED

Caption:

Path: **C:\Users\CHRS\Documents\CHRS
Databases\F&G Street - 2 to 11th
St\Database\Pictures\Square 0959\
File: 725_10th_Street_NE_facade_looking_NE.JPG**

Date:: Photog:

Code:: R: Fr:



Caption:

Path: **C:\Users\CHRS\Documents\CHRS
Databases\F&G Street - 2 to 11th
St\Database\Pictures\Square 0959\
File: 725_10th_Street_NE_rear_looking_W.JPG**

Date:: Photog:

Code:: R: Fr:



Caption:

Path: **C:\Users\CHRS\Documents\CHRS
Databases\F&G Street - 2 to 11th
St\Database\Pictures\Square 0959\
File: 725_10th_Street_NE_facade_looking_SE.jpg**

Date:: Photog:

Code:: R: Fr:



Caption:

Path: **C:\Users\CHRS\Documents\CHRS
Databases\F&G Street - 2 to 11th
St\Database\Pictures\Square 0959\
File: 725_10th_Street_NE_shed_looking_NW.JPG**

Date:: Photog:

Code:: R: Fr:

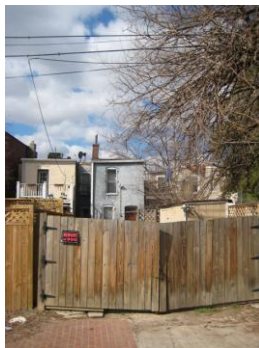

PHOTOS - B/W OR NON-DIGITIZED

Photo Code	Roll	Frame(s)	Date	Photographer	Caption
------------	------	----------	------	--------------	---------

MISCELLANEOUS NOTES DATA

Notes:

PERMIT DATA

Permit Issue Date	Number	Type	Remarks
05/18/1889	2051	Build	

Permit Notes:

BIBLIOGRAPHIC DATA

Short Citation	Type	Date	Remarks
----------------	------	------	---------

Bibliographic Notes:

SIGNIFICANCE DATA

Study Unit

Code	Criteria
------	----------

DATA PROCESSING EVENTS DATA

Date	Individual	Action
4/8/2010	Barnes (JLB), Jeanne	Record Updated
3/19/2010	Dayton (MSD), Maria	Record Updated
3/19/2010	Dayton (MSD), Maria	Record Created

Resource All Data Report

ID Number: 0959-0807

BASICS DATA

ID Number: **0959-0807** Year Built: **1889** Data Source: **Permit**

Number Extended Street Quad Type of Address

723 **10th Street** **NE Current**

Name(s) Type of Name

Single Dwelling, 723 10th Street, N.E. **Common**

TaxCode1 TaxCode2 TaxCode3 Type Explain

0959/0808 **Square/Lot** **Current**

STATUS/PURPOSE/USE DATA

Resource Type: **Building** Status Current: **Extant**

Desig. Status: **Historic** Quality:

Purpose: **Residential** Condition: **Good**

Function/Use Start Source Stop Source Explain

Residential (Single-Family) **1889** **Permit** **Historic/Current**

CONSTRUCTION DATA

Construction Event Start Source Stop Source Cost Source

Orig Construction **1889** **Permit** **3400 Permit**

Construction Event Association Associated Name

Orig Construction **Architect** **Solomon, Carr**

Orig Construction **Builder** **Solomon, Carr**

Orig Construction **Owner** **Solomon, Carr**

Construction Notes:

PEOPLE/EVENTS DATA

Racial Segregation Status:

SETTING/SHAPE/SIZE DATA

Surroundings: **Urban**

Streetscape: **Intact**

Relate to Othr Bldgs: **Attached**

Relate to Street: **Face on Line**

Massing: **Row Building/Rectangular Bay**

Footprint: **L-Shaped**

Cross Reference Notes:

Number Stories: **2**

Bays Wide: **2**

Height:

Width: **15**

Depth/Length: **34**

SqFt:

Volume:

Lot Width

Lot Depth/Length:

Lot SqFt:

Acreage:

Has Driveway: ☐

Outbuilding Type Contributing Status

Outbuilding Notes:

STYLE/EXTERIOR DATA

Architectural Style(s)

Queen Anne

Exterior & Architectural Notes:

March 2010: This single dwelling was constructed in 1889 and was erected by owner/architect/builder Solomon Carr. The house is one of two dwellings constructed from the same permit (#2051). This two-story, two-bay dwelling is reflective of both the Queen Anne and Italianate styles that were popular in the late nineteenth century. The L-shape of the house is created by a two-story, one-bay wing located on the rear (east) elevation. The house sits on a solid brick foundation and is constructed of seven-course, American-bond brick. The façade (west elevation) is faced with stretcher-bond brick veneer. The sloping roof is finished with a corbeled brick cornice. The dwelling is fenestrated with a replacement single-leaf paneled wood door with lights and a one-light transom. The opening above the main entry holds a 6/6 double-hung, vinyl-sash window. All window openings on the façade have concrete lug sills and segmental brick arches with pearl molding. A two-story, rectangular projecting bay on the façade has the same material treatment and corbeled brick cornice. The edges of the bay are chamfered with corbeled stops. Stringcourses of brick are located at the sill level of the first and second stories and continue onto the main block. The paired window openings on the façade of the bay have been replaced with multiple-light fixed vinyl windows. The side elevations of the bay are fenestrated with single 1/1, double-hung, vinyl-sash windows. All window openings on the façade, including those on the bay, have concrete lug sills and segmental brick arches with pearl molding. Only the upper story of the rear elevation was visible over the privacy fence. Window and door openings on the rear elevation have segmental brick arches of two courses of rowlock bricks and header-brick sills. A single-leaf paneled metal door with lights located on the upper story of the wing leads to a one-story wood deck.

Site Notes:

March 2010: This single-family dwelling is located on the east side of 10th Street, N.E. and is set back approximately ten feet from the public sidewalk. The north (side) elevation of the dwelling is adjacent to 725 10th Street, N.E. An alley is located to the rear (east) of the house. The grassy front yard contains foundation plantings and is enclosed by a metal bow and picket fence. A concrete walkway leads from the main entry of the dwelling to the sidewalk. The back yard is enclosed with wood privacy fencing and a gravel parking area is located at the rear.

NOTABLE FEATURES DATA

Component	Feature
-----------	---------

EXTERIOR MATERIALS DATA

Roof Component	Material	Color	Treatment	Source
Sloped	Not Visible		Not Visible	
Wall Component	Material	Color	Treatment	Source
Facade	Brick		Stretcher Bond	
Structure Component	Material	Feature		Source
Foundation	Brick			
Walls	Brick			

Materials Notes:

WINDOW/DOOR/INTERIOR DATA

Window Location	Aperture Shape	Type	Lights	Material
Bay Windows	Segmental-Arched	Fixed	multi	Vinyl
Facade	Segmental-Arched	Dbl-Hung	1/1	Vinyl
Door Location	Aperture Shape	Type	Panels	Material
Main Door	Arched (Segmental)	Single	Paneled	Wood

Notable Interior Plan(s)

Notable Interior Feature(s)

Interior Notes:

PLAN/SURVEY/DESIGNATION DATA

Neighborhood: **Capitol Hill**

Historic District(s)

Subdivision:

Ward/ANC:

Zoning:

Contributing:

Designation Event(s)

Survey(s)

Capitol Hill F & G Streets (2010)

Level(s) of Investigation

Permit Research

Reconnaissance Survey

PHOTOS - DIGITIZED

Caption:

Path: **C:\Users\CHRS\Documents\CHRS
Databases\F&G Street - 2 to 11th
St\Database\Pictures\Square 0959**

File: **723_10th_Street_NE_facade_context_looking_
NE.JPG**

Date:: Photog:

Code:: R: Fr:



Caption:

Path: **C:\Users\CHRS\Documents\CHRS
Databases\F&G Street - 2 to 11th
St\Database\Pictures\Square 0959**

File: **723_10th_Street_NE_facade_looking_NE.jpg**

Date:: Photog:

Code:: R: Fr:



Caption:

Path: **C:\Users\CHRS\Documents\CHRS
Databases\F&G Street - 2 to 11th
St\Database\Pictures\Square 0959**

File: **723_10th_Street_NE_facade_looking_SE.JPG**

Date:: Photog:

Code:: R: Fr:



Caption:

Path: C:\Users\CHRS\Documents\CHRS
Databases\F&G Street - 2 to 11th
St\Database\Pictures\Square 0959\
File: 723_10th_Street_NE_rear_looking_W.jpg
Date:: Photog:
Code:: R: Fr:



PHOTOS - B/W OR NON-DIGITIZED

Photo Code	Roll	Frame(s)	Date	Photographer	Caption
------------	------	----------	------	--------------	---------

MISCELLANEOUS NOTES DATA

Notes:

PERMIT DATA

Permit Issue Date	Number	Type	Remarks
05/18/1889	2051	Build	

Permit Notes:

BIBLIOGRAPHIC DATA

Short Citation	Type	Date	Remarks
----------------	------	------	---------

Bibliographic Notes:

SIGNIFICANCE DATA

Study Unit

Code	Criteria
------	----------

DATA PROCESSING EVENTS DATA

Date	Individual	Action
4/8/2010	Barnes (JLB), Jeanne	Record Updated
3/19/2010	Dayton (MSD), Maria	Record Updated
3/19/2010	Dayton (MSD), Maria	Record Created

Resource All Data Report

ID Number: 0959-0806

BASICS DATA

ID Number: **0959-0806** Year Built: **1898** Data Source: **Permit**

Number Extended Street Quad Type of Address

721 **10th Street** **NE Current**

Name(s) Type of Name

Single Dwelling, 721 10th Street, N.E. **Common**

TaxCode1 TaxCode2 TaxCode3 Type Explain

0959/0806 **Square/Lot** **Current**

STATUS/PURPOSE/USE DATA

Resource Type: **Building** Status Current: **Extant**

Desig. Status: **Historic** Quality:

Purpose: **Residential** Condition: **Good**

Function/Use Start Source Stop Source Explain

Residential (Single-Family) **1898** **Permit** **Historic/Current**

CONSTRUCTION DATA

Construction Event Start Source Stop Source Cost Source

Orig Construction **1898** **Permit** **2400 Permit**

Construction Event Association Associated Name

Orig Construction **Architect** **Unknown**

Orig Construction **Builder** **Flather, George W.**

Orig Construction **Owner** **Hughes, S.C., Mrs.**

Construction Notes:

PEOPLE/EVENTS DATA

Racial Segregation Status:

SETTING/SHAPE/SIZE DATA

Surroundings: **Urban**

Streetscape: **Intact**

Relate to Othr Bldgs: **Attached end**

Relate to Street: **Face on Line**

Massing: **Row Building/Flat Front**

Footprint: **L-Shaped**

Number Stories: **2**

Bays Wide: **3**

Height:

Width: **20**

Depth/Length: **32**

SqFt:

Volume:

Lot Width

Lot Depth/Length:

Lot SqFt:

Acreage:

Has Driveway: ☐

Cross Reference Notes:

Outbuilding Type

Contributing Status

Outbuilding Notes:

STYLE/EXTERIOR DATA

Architectural Style(s)

Classical Revival

Exterior & Architectural Notes:

March 2010: This two-story, three-bay single dwelling was erected in 1898 by builder George W. Flather for Mrs. S.C. Hughes (permit #0145). The L-shape of the house is created by a two-story, two-bay wing located on the rear (east) elevation. Reflective of the Italianate style, the dwelling sits on a solid concrete and brick foundation and is constructed of five-course, American-bond brick. The façade (west elevation) is faced with stretcher-bond brick and has a brick water table. The flat roof is pierced by two interior brick chimneys with plain caps. An ogee-molded metal cornice and corbeled brick cornice ornament the roof. The house is fenestrated with 1/1, double-hung, vinyl-sash windows with concrete lug sills and rock-faced concrete lintels. The upper story is ornamented by a brick stringcourse that acts as a continuous sill. The main entry, a single-leaf, wood-frame, glass door, is flanked by pilasters and has a one-light transom with a rock-faced concrete lintel. A metal stoop with gas-pipe railing provides access to the entry. Window and door openings on the rear elevation have concrete lug sills and two-course segmental brick arches. A single-leaf door with a one-light transom on the rear elevation of the wing leads to a one-story wood deck. Two of the window openings on the south (side) elevation of the wing have been altered. The easternmost opening has been infilled with glass blocks, while the eastern opening holds a vinyl garden window.

Site Notes:

March 2010: This single-family dwelling is located on the east side of 10th Street, N.E. and is set back approximately ten feet from the public sidewalk. The north (side) elevation of the dwelling is adjacent to 723 10th Street, N.E. An alley is located to the south (side) and rear (east) of the house. The grassy front yard is covered with plantings and is enclosed by a metal bow and picket fence. A brick walkway leads from the main entry of the dwelling to the sidewalk. The backyard is enclosed with wood privacy fencing and a roll-up metal garage door.

NOTABLE FEATURES DATA

Component	Feature
-----------	---------

EXTERIOR MATERIALS DATA

Roof Component	Material	Color	Treatment	Source
Flat	Not Visible		Not Visible	
Wall Component	Material	Color	Treatment	Source
Facade	Brick		Stretcher Bond	
Structure Component	Material	Feature		Source
Foundation	Concrete			
Walls	Brick			

Materials Notes:

WINDOW/DOOR/INTERIOR DATA

Window Location	Aperture Shape	Type	Lights	Material
Facade	Rectangular	Dbl-Hung	1/1	Vinyl
Door Location	Aperture Shape	Type	Panels	Material
Main Door	Rectangular	Single		Wood/Glass

Notable Interior Plan(s)

Notable Interior Feature(s)

Interior Notes:

PLAN/SURVEY/DESIGNATION DATA

Neighborhood: **Capitol Hill**

Historic District(s)

Subdivision:

Tuesday, June 25, 2013

ID_Number: 0959-0806 Page 2

Ward/ANC:
Zoning:
Contributing:

Designation Event(s)

Survey(s)

Level(s) of Investigation

Capitol Hill F & G Streets (2010)

**Permit Research
Reconnaissance Survey**

PHOTOS - DIGITIZED

Caption:

Path: C:\Users\CHRS\Documents\CHRS
Databases\F&G Street - 2 to 11th
St\Database\Pictures\Square 0959\
File: 721_10th_Street_NE_facade_looking_NE.JPG
Date:: Photog:
Code:: R: Fr:



Caption:

Path: C:\Users\CHRS\Documents\CHRS
Databases\F&G Street - 2 to 11th
St\Database\Pictures\Square 0959\
File: 721_10th_Street_NE_facade_looking_SE.JPG
Date:: Photog:
Code:: R: Fr:



Caption:

Path: C:\Users\CHRS\Documents\CHRS
Databases\F&G Street - 2 to 11th
St\Database\Pictures\Square 0959\
File: 721_10th_Street_NE_garage.JPG
Date:: Photog:
Code:: R: Fr:



Caption:

Path: C:\Users\CHRS\Documents\CHRS
Databases\F&G Street - 2 to 11th
St\Database\Pictures\Square 0959\
File: 721_10th_Street_NE_south_elevation.JPG
Date:: Photog:
Code:: R: Fr:



Caption:

Path: C:\Users\CHRS\Documents\CHRS
Databases\F&G Street - 2 to 11th
St\Database\Pictures\Square 0959\

File: 721_10th_Street_NE_rear.JPG

Date:: Photog:

Code:: R: Fr:



PHOTOS - B/W OR NON-DIGITIZED

Photo Code	Roll	Frame(s)	Date	Photographer	Caption
------------	------	----------	------	--------------	---------

MISCELLANEOUS NOTES DATA

Notes:

PERMIT DATA

Permit Issue Date	Number	Type	Remarks
-------------------	--------	------	---------

07/28/1898	0145	Build	
------------	------	-------	--

Permit Notes:

BIBLIOGRAPHIC DATA

Short Citation	Type	Date	Remarks
----------------	------	------	---------

Bibliographic Notes:

SIGNIFICANCE DATA

Study Unit

Code	Criteria
------	----------

DATA PROCESSING EVENTS DATA

Date	Individual	Action
4/8/2010	Barnes (JLB), Jeanne	Record Updated
3/19/2010	Dayton (MSD), Maria	Record Updated
3/19/2010	Dayton (MSD), Maria	Record Created

Resource All Data Report

ID Number: 0959-0805

BASICS DATA

ID Number: **0959-0805** Year Built: **1869-1871** Data Source: **Tax Records**

Number Extended Street Quad Type of Address

719 **10th Street** **NE Current**

Name(s) Type of Name

Single Dwelling, 719 10th Street, N.E. **Common**

TaxCode1 TaxCode2 TaxCode3 Type Explain

0959/0805 **Square/Lot** **Current**

0959/0006 **Square/Lot** **Historic**

STATUS/PURPOSE/USE DATA

Resource Type: **Building** Status Current: **Extant**

Desig. Status: **Historic** Quality:

Purpose: **Residential** Condition: **Good**

Function/Use Start Source Stop Source Explain

Residential (Single-Family) **1869-1871 Tax Recor** **Original**

CONSTRUCTION DATA

Construction Event Start Source Stop Source Cost Source

Orig Construction **1869-1871 Tax Records**

Construction Event Association Associated Name

Construction Notes:

PEOPLE/EVENTS DATA

Racial Segregation Status:

SETTING/SHAPE/SIZE DATA

Surroundings: **Urban**
Streetscape: **Intact**
Relate to Othr Bldgs: **Attached (1 side)**
Relate to Street: **Face on Line**
Massing: **Row Building/Front Porch**
Footprint: **Irregular**

Cross Reference Notes:

Number Stories: **2**

Bays Wide: **2**

Height:

Width:

Depth/Length:

SqFt:

Volume:

Lot Width

Lot Depth/Length:

Lot SqFt:

Acreage:

Has Driveway: ☐

Outbuilding Type Contributing Status

Outbuilding Notes:

STYLE/EXTERIOR DATA

Architectural Style(s)

Italianate

Vernacular

Exterior & Architectural Notes:

March 2010: This vernacular single-family dwelling was constructed 1869-1871 and reflects the Italianate style. The two-story, two-bay house sits on a solid brick foundation. The wood-frame structure is clad with wavy-edge asbestos shingles. The materials of the sloping roof were not visible. The roof is pierced by an interior brick chimney with a plain cap. A wooden boxed cornice with ogee molding, modillions, and scrolled brackets is located on the façade (west elevation). The façade is fenestrated with a replacement single-leaf paneled metal door with lights and a one-light wood transom. Window openings hold 6/6, double-hung, vinyl sash with square-edged wood surrounds. Openings on the second story of the façade have wooden hoods that mimic the cornice. These boxed hoods are ornamented with ogee molding, modillions, and small scrolled brackets.

A one-story, two-bay porch on the rear elevation was enclosed circa 1900. Fenestration of the wood-frame porch was not visible from the alley. The porch appears to be clad with weatherboard siding. An exterior brick chimney with a plain cap is located on the east (rear) elevation. By 1904, the porch was extended one bay to the north. This small addition sits on a brick pier foundation that has been infilled with concrete blocks. The wood-frame addition is covered with asbestos shingles and has a sloping roof (materials not visible). The slight overhang of the roof on the west elevation is highlighted by a boxed wood cornice with scrolled brackets. A replacement single-leaf paneled metal door with a semicircular light is located on the west elevation. Access to the basement is provided by a single-leaf flush metal door on the north elevation. Two window openings on the north elevation hold 6/6, double-hung, vinyl sash. All openings on the addition have square-edge wood surrounds.

Circa 1920, a one-story, one-bay porch was constructed on the façade. Set on a solid brick foundation, the porch has a half-hipped roof supported by brick posts. It is edged with a metal balustrade.

Circa 1955, a one-story, one-bay addition was constructed off the northeast corner of the earlier rear addition. This addition sits on a solid foundation of six-course, American-bond brick. The wood-frame addition is clad with asbestos shingles and has a sloping roof (materials not visible). An entry is located on the south elevation, but the materials of the door were not visible. Window openings hold 1/1, double-hung, vinyl sash with square-edge wood surrounds. A wood deck appears to span from the south elevation of this addition to the rear elevation of the dwelling.

Site Notes:

March 2010: This single-family dwelling is located on the east side of 10th Street, N.E. and is set back approximately ten feet from the public brick sidewalk. The dwelling is adjacent to 717 10th Street, N.E. and an alley is located to the north. The house sits on a sloping lot that is covered with grass. A brick and concrete retaining wall defines the western and northern edges of the property. Concrete steps lead from the porch to the sidewalk. The back yard is enclosed with wood privacy fencing.

NOTABLE FEATURES DATA

Component

Feature

EXTERIOR MATERIALS DATA

Roof Component	Material	Color	Treatment	Source
Sloped	Unknown		Not Visible	Observation
Wall Component	Material	Color	Treatment	Source
Facade	Asbestos Siding		Siding	Observation
Structure Component	Material	Feature		Source
Foundation	Unknown			
Walls	Frame			

Materials Notes:

WINDOW/DOOR/INTERIOR DATA

Window Location	Aperture Shape	Type	Lights	Material
Facade Windows	Rectangular	Dbl-Hung	6/6	Wood
Door Location	Aperture Shape	Type	Panels	Material

Main Door **Rectangular** **Single** **Paneled** **Metal**

Notable Interior Plan(s)

Notable Interior Feature(s)

Interior Notes:

PLAN/SURVEY/DESIGNATION DATA

Neighborhood: **Capitol Hill**

Historic District(s)

Subdivision:

Ward/ANC:

Zoning:

Designation Event(s)

Contributing:

Survey(s)

Level(s) of Investigation

Capitol Hill F & G Streets (2010)

Permit Research
Reconnaissance Survey
Tax Book Research

PHOTOS - DIGITIZED

Caption:

Path: **C:\Users\CHRS\Documents\CHRS
 Databases\F&G Street - 2 to 11th
 St\Database\Pictures\Square 0959\
 File: 719_10th_Street_NE_facade_looking_E.jpg**
 Date:: Photog:
 Code:: R: Fr:



Caption:

Path: **C:\Users\CHRS\Documents\CHRS
 Databases\F&G Street - 2 to 11th
 St\Database\Pictures\Square 0959\
 File: 719_10th_Street_NE_facade_looking_SE.JPG**
 Date:: Photog:
 Code:: R: Fr:



Caption:

Path: **C:\Users\CHRS\Documents\CHRS
 Databases\F&G Street - 2 to 11th
 St\Database\Pictures\Square 0959\
 File: 719_10th_Street_NE_rear_looking_SW.jpg**
 Date:: Photog:
 Code:: R: Fr:



Caption:

Path: C:\Users\CHRS\Documents\CHRS
Databases\F&G Street - 2 to 11th
St\Database\Pictures\Square 0959\
File: 719_10th_Street_NE_rear_looking_W.JPG
Date:: Photog:
Code:: R: Fr:



Caption:

Path: C:\Users\CHRS\Documents\CHRS
Databases\F&G Street - 2 to 11th
St\Database\Pictures\Square 0959\
File: 719_10th_Street_NE_rear_looking_W_context.
JPG
Date:: Photog:
Code:: R: Fr:



PHOTOS - B/W OR NON-DIGITIZED

Photo Code	Roll	Frame(s)	Date	Photographer	Caption
------------	------	----------	------	--------------	---------

MISCELLANEOUS NOTES DATA

Notes:

The 1869 General Assessment indicates that the property was owned by John Wagner and was valued at \$256.
The 1869-1871 General Assessment indicates that the property was valued at \$600.

General Assessment, 1869. Corporation of Washington. (Vol. 12. of 18) Records of Government of the District of Columbia, Record Group 351 (Entry 46), National Archives Building, Washington, D.C.

General Assessment, 1869-1871. Corporation of Washington. (Vol. 13 of 18) Records of Government of the District of Columbia, Record Group 351 (Entry 46), National Archives Building, Washington, D.C.

PERMIT DATA

Permit Issue Date	Number	Type	Remarks
-------------------	--------	------	---------

Permit Notes:

BIBLIOGRAPHIC DATA

Short Citation	Type	Date	Remarks
----------------	------	------	---------

Bibliographic Notes:

SIGNIFICANCE DATA

DATA PROCESSING EVENTS DATA

Date	Individual	Action
4/28/2010	Litowitz (DDL), Dana	Record Updated
4/7/2010	Barnes (JLB), Jeanne	Record Updated
3/19/2010	Dayton (MSD), Maria	Record Updated
3/19/2010	Dayton (MSD), Maria	Record Created

Resource All Data Report

ID Number: 0959-0045

BASICS DATA

ID Number: **0959-0045** Year Built: **1869-1871** Data Source: **Tax Records**

Number	Extended	Street	Quad	Type of Address
--------	----------	--------	------	-----------------

717		10th Street	NE	Current
------------	--	--------------------	-----------	----------------

Name(s)	Type of Name
---------	--------------

Single Dwelling, 717 10th Street, N.E.	Common
---	---------------

TaxCode1	TaxCode2	TaxCode3	Type	Explain
----------	----------	----------	------	---------

0959/0045			Square/Lot	Current
------------------	--	--	-------------------	----------------

0959/0006			Square/Lot	Historic
------------------	--	--	-------------------	-----------------

STATUS/PURPOSE/USE DATA

Resource Type: **Building** Status Current: **Extant**

Desig. Status: **Historic** Quality:

Purpose: **Residential** Condition: **Good**

Function/Use	Start	Source	Stop	Source	Explain
--------------	-------	--------	------	--------	---------

Residential (Single-Family)	1869-1871	Tax Recor			Original
------------------------------------	------------------	------------------	--	--	-----------------

CONSTRUCTION DATA

Construction Event	Start	Source	Stop	Source	Cost Source
--------------------	-------	--------	------	--------	-------------

Orig Construction	1869-1871	Tax Records			
--------------------------	------------------	--------------------	--	--	--

Construction Event	Association	Associated Name
--------------------	-------------	-----------------

Construction Notes:

PEOPLE/EVENTS DATA

Racial Segregation Status:

SETTING/SHAPE/SIZE DATA

Surroundings: **Urban**
Streetscape: **Intact**
Relate to Othr Bldgs: **Attached**
Relate to Street: **Face on Line**
Massing: **Row Building/Front Porch**
Footprint: **L-Shaped**

Cross Reference Notes:

Number Stories: **2**

Bays Wide: **2**

Height:

Width:

Depth/Length:

SqFt:

Volume:

Lot Width

Lot Depth/Length:

Lot SqFt:

Acreage:

Has Driveway: ☐

Outbuilding Type

Garage

Contributing Status

Contributing

Outbuilding Notes:

March 2010: A one-story, one-bay garage is located east of the house and was constructed ca. 1925. The garage is constructed of concrete blocks and the façade (east elevation) is faced with rock-faced concrete blocks. The garage has a sloped roof (materials not visible) with metal coping. The

vehicular opening has been partially infilled with vertical wood siding. The opening now holds a paneled metal roll-up door.

STYLE/EXTERIOR DATA

Architectural Style(s)

Italianate

Vernacular

Exterior & Architectural Notes:

March 2010: This vernacular single-family dwelling was constructed 1869-1871 and reflects the Italianate style. The two-story, two-bay house sits on a solid brick foundation that has been parged. The wood-frame structure has been reclad with aluminum siding. The materials of the sloping roof were not visible. A wooden boxed cornice with ogee molding, modillions, and scrolled brackets is located on the façade (west elevation). The plain frieze is edged with narrow molding. The façade is fenestrated with a replacement single-leaf flush metal door with a one-light wood transom. To the south of the entry is a 1/1, double-hung, vinyl-sash windows. Window openings on the second story hold 2/2, double-hung, wood sash. All door and window openings on the façade have wide, square-edge wood surrounds and wooden hoods that mimic the cornice. These boxed hoods are ornamented with ogee molding, modillions, and small scrolled brackets.

The one-story ell on the rear (east) elevation has been reclad with aluminum siding. An asphalt-shingled pent with a boxed cornice shelters the openings on the rear elevation. The ell is fenestrated with double-leaf metal French doors and what appear to be small window openings (materials not visible) that flank the entry.

Circa 1960, a second-story addition was constructed on top of the rear ell. This wood-frame addition is clad with aluminum siding on the rear elevation and is parged on the north elevation. It has a sloping roof (materials not visible) with a shallow boxed cornice and plain frieze. A paired window opening on the east elevation holds 1/1, double-hung, vinyl sash with a square-edge wood surround.

Site Notes:

March 2010: This single-family dwelling is located on the east side of 10th Street, N.E. and is set back approximately ten feet from the public brick sidewalk. The dwelling is adjacent to 719 10th Street, N.E. The house sits on a sloping lot that is covered with grass. A brick and concrete retaining wall defines the western edge of the property. Concrete steps lead from the main entry to the sidewalk. The back yard is enclosed with wood privacy fencing.

NOTABLE FEATURES DATA

Component

Feature

EXTERIOR MATERIALS DATA

Roof Component	Material	Color	Treatment	Source
Sloped	Unknown		Not Visible	
Wall Component	Material	Color	Treatment	Source
Facade	Aluminum Siding		Siding (Aluminum)	
Structure Component	Material	Feature		Source
Foundation	Brick			
Walls	Wood Frame			

Materials Notes:

WINDOW/DOOR/INTERIOR DATA

Window Location	Aperture Shape	Type	Lights	Material
1 Flr Windows	Rectangular	Dbl-Hung	1/1	Vinyl
2 Flr Windows	Rectangular	Dbl-Hung	2/2	Wood
Door Location	Aperture Shape	Type	Panels	Material
Main Door	Rectangular	Single		Metal

Notable Interior Plan(s)

Notable Interior Feature(s)

Interior Notes:

PLAN/SURVEY/DESIGNATION DATA

Neighborhood: **Capitol Hill**

Historic District(s)

Subdivision:

Ward/ANC:

Zoning:

Contributing:

Designation Event(s)

Survey(s)

Level(s) of Investigation

Capitol Hill F & G Streets (2010)

**Permit Research
Reconnaissance Survey
Tax Book Research**

PHOTOS - DIGITIZED

Caption:

Path: **C:\Users\CHRS\Documents\CHRS
Databases\F&G Street - 2 to 11th
St\Database\Pictures\Square 0959\
File: 717_10th_Street_NE_facade_looking_NE.JPG**

Date:: Photog:

Code:: R: Fr:



Caption:

Path: **C:\Users\CHRS\Documents\CHRS
Databases\F&G Street - 2 to 11th
St\Database\Pictures\Square 0959\
File: 717_10th_Street_NE_facade_looking_SE.JPG**

Date:: Photog:

Code:: R: Fr:



Caption:

Path: **C:\Users\CHRS\Documents\CHRS
Databases\F&G Street - 2 to 11th
St\Database\Pictures\Square 0959\
File: 717_10th_Street_NE_garage&rear.JPG**

Date:: Photog:

Code:: R: Fr:



Caption:

Path: C:\Users\CHRS\Documents\CHRS
Databases\F&G Street - 2 to 11th
St\Database\Pictures\Square 0959\

File: 717_10th_Street_NE_garage.JPG

Date:: Photog:

Code:: R: Fr:



Caption:

Path: C:\Users\CHRS\Documents\CHRS
Databases\F&G Street - 2 to 11th
St\Database\Pictures\Square 0959\

File: 717_10th_Street_NE_rear.JPG

Date:: Photog:

Code:: R: Fr:



PHOTOS - B/W OR NON-DIGITIZED

Photo Code	Roll	Frame(s)	Date	Photographer	Caption
------------	------	----------	------	--------------	---------

MISCELLANEOUS NOTES DATA

Notes:

The 1869 General Assessment indicates that the property was owned by John Wagner and was valued at \$256.
The 1869-1871 General Assessment indicates that the property was valued at \$600.

General Assessment, 1869. Corporation of Washington. (Vol. 12. of 18) Records of Government of the District of Columbia, Record Group 351 (Entry 46), National Archives Building, Washington, D.C.

General Assessment, 1869-1871. Corporation of Washington. (Vol. 13 of 18) Records of Government of the District of Columbia, Record Group 351 (Entry 46), National Archives Building, Washington, D.C.

PERMIT DATA

Permit Issue Date	Number	Type	Remarks
-------------------	--------	------	---------

Permit Notes:

BIBLIOGRAPHIC DATA

Short Citation	Type	Date	Remarks
----------------	------	------	---------

Bibliographic Notes:

SIGNIFICANCE DATA

Study Unit

DATA PROCESSING EVENTS DATA

Date	Individual	Action
4/28/2010	Litowitz (DDL), Dana	Record Updated
4/7/2010	Barnes (JLB), Jeanne	Record Updated
3/19/2010	Dayton (MSD), Maria	Record Updated
3/19/2010	Dayton (MSD), Maria	Record Created

Resource All Data Report

ID Number: 0959-0044

BASICS DATA

ID Number: **0959-0044** Year Built: **1901** Data Source: **Permit**

Number Extended Street Quad Type of Address

715 **10th Street** **NE Current**

Name(s) Type of Name

Rowhouse, 715 10th Street, N.E. **Common**

TaxCode1 TaxCode2 TaxCode3 Type Explain

0959/0044 **Square/Lot** **Current**

STATUS/PURPOSE/USE DATA

Resource Type: **Building** Status Current: **Extant**

Desig. Status: **Historic** Quality:

Purpose: **Rowhouse** Condition: **Good**

Function/Use Start Source Stop Source Explain

Residential (Single-Family) **1901** **Permit** **Historic/Current**

CONSTRUCTION DATA

Construction Event Start Source Stop Source Cost Source

Orig Construction **1901** **Permit** **2500 Permit**

Construction Event Association Associated Name

Orig Construction **Architect** **Woltz, Edward**

Orig Construction **Builder** **Yost, J.C.**

Orig Construction **Owner** **Yost, J.C.**

Construction Notes:

PEOPLE/EVENTS DATA

Racial Segregation Status:

SETTING/SHAPE/SIZE DATA

Surroundings: **Urban**

Streetscape: **Intact**

Relate to Othr Bldgs: **Row (1 of 3)**

Relate to Street: **Face on Line**

Massing: **Block**

Footprint: **Rectangular**

Number Stories: **2**

Bays Wide: **2**

Height:

Width: **18**

Depth/Length: **32**

SqFt:

Volume:

Lot Width

Lot Depth/Length:

Lot SqFt:

Acreage:

Has Driveway: ☐

Cross Reference Notes:

Outbuilding Type Contributing Status

Garage **Contributing**

Outbuilding Notes:

March 2010: A one-story, one-bay garage is located to the east of the dwelling. Constructed ca. 1925, this garage sits on a solid foundation (materials not visible). Believed to be wood-frame construction, the garage is clad with vinyl siding. The

materials of the sloping roof were not visible. The vehicular opening holds a paneled metal roll-up door.

STYLE/EXTERIOR DATA

Architectural Style(s)

Classical Revival

Exterior & Architectural Notes:

March 2010: This dwelling is one of three rowhouses constructed in 1901 from the same permit (#1908). The house was designed by architect Edward Woltz for owner/builder J.C. Yost. This two-story, two-bay, Queen Anne-style rowhouse was influenced by the Classical Revival style. Constructed of brick, this dwelling sits on a solid raised concrete foundation that has been parged and scored to simulate stone. The façade (west elevation), is faced with Flemish-bond brick. The flat roof (materials not visible) is pierced by an interior brick chimney with a plain cap. The roof is ornamented with a molded metal cornice with cyma recta and egg and dart molding. The frieze is decorated with swags and the architrave is edged with bead and reed molding. The main entry, a replacement single-leaf paneled wood door with lights, has a one-light wood transom, a flat concrete lintel, and is reached by metal steps with gas pipe railing. A two-story rectangular projecting bay is located to the south of the entry. This bay has the same material treatment as the main block. Window openings on both the bay and main block hold 1/1, double-hung, wood sash with concrete lug sills and flat concrete lintels. A brick stringcourse is located on the upper story of the façade and bay and serves as a continuous sill. This same stringcourse is located on the first story window openings of the bay. A concrete watertable is located above the basement-level window openings. The basement level of the house is fenestrated with 1/1, double-hung, wood-sash windows with concrete lintels and a single-leaf paneled wood door with lights.

A three-story addition was constructed on the rear (east) elevation ca. 2000. The first story of the addition was obscured from view by the garage and neighbors' privacy fences. The addition appears to be concrete block faced with irregularly coursed American-bond brick. The materials of the flat roof were not visible. A roof-top wood deck is located on the roof, towards the western edge. The second story is fenestrated with paired one-light sliding metal windows while the third story holds one-light metal casements. A tall fixed window opening on the second story illuminates an interior stair.

Site Notes:

March 2010: This rowhouse is located on the east side of 10th Street, N.E. and is set back approximately ten feet from the public brick sidewalk. The dwelling is adjacent to 717 and 713 10th Street, N.E. The small front yard now functions as a concrete patio that is edged with a bow and picket fence.

NOTABLE FEATURES DATA

Component Feature

EXTERIOR MATERIALS DATA

Roof Component	Material	Color	Treatment	Source
Sloped	Unknown		Not Visible	
Wall Component	Material	Color	Treatment	Source
Facade	Brick		Flemish Bond	
Structure Component	Material	Feature		Source
Foundation	Concrete			
Walls	Brick			

Materials Notes:

WINDOW/DOOR/INTERIOR DATA

Window Location	Aperture Shape	Type	Lights	Material
Facade Windows	Rectangular	Dbl-Hung	1/1	Wood
Door Location	Aperture Shape	Type	Panels	Material
Main Door	Rectangular	Single	Paneled	Wood

Notable Interior Plan(s)

Notable Interior Feature(s)

Interior Notes:

PLAN/SURVEY/DESIGNATION DATA

Neighborhood: **Capitol Hill**

Historic District(s)

Subdivision:

Ward/ANC:

Zoning:

Contributing:

Designation Event(s)

Survey(s)

Level(s) of Investigation

Capitol Hill F & G Streets (2010)

Permit Research

Reconnaissance Survey

PHOTOS - DIGITIZED

Caption:

Path: **C:\Users\CHRS\Documents\CHRS
Databases\F&G Street - 2 to 11th
St\Database\Pictures\Square 0959\
File: 715_10th_Street_NE_facade_looking_NE.JPG**
Date:: Photog:
Code:: R: Fr:



Caption:

Path: **C:\Users\CHRS\Documents\CHRS
Databases\F&G Street - 2 to 11th
St\Database\Pictures\Square 0959\
File: 715_10th_Street_NE_facade_looking_SE.JPG**
Date:: Photog:
Code:: R: Fr:



Caption:

Path: **C:\Users\CHRS\Documents\CHRS
Databases\F&G Street - 2 to 11th
St\Database\Pictures\Square 0959\
File: 715_10th_Street_NE_garage_looking_NW.JPG**
Date:: Photog:
Code:: R: Fr:



Caption:

Path: C:\Users\CHRS\Documents\CHRS
Databases\F&G Street - 2 to 11th
St\Database\Pictures\Square 0959\
File: 715_10th_Street_NE_rear_looking_NW.JPG
Date:: Photog:
Code:: R: Fr:



Caption:

Path: C:\Users\CHRS\Documents\CHRS
Databases\F&G Street - 2 to 11th
St\Database\Pictures\Square 0959\
File: 715_10th_Street_NE_rear_looking_SW.jpg
Date:: Photog:
Code:: R: Fr:



Caption:

Path: C:\Users\CHRS\Documents\CHRS
Databases\F&G Street - 2 to 11th
St\Database\Pictures\Square 0959\
File: 715_10th_Street_NE_facade_cornice detail.jpg
Date:: Photog:
Code:: R: Fr:



PHOTOS - B/W OR NON-DIGITIZED

Photo Code	Roll	Frame(s)	Date	Photographer	Caption
------------	------	----------	------	--------------	---------

MISCELLANEOUS NOTES DATA

Notes:

PERMIT DATA

Permit Issue Date	Number	Type	Remarks
06/10/1901	1908	Build	

Permit Notes:

BIBLIOGRAPHIC DATA

Short Citation	Type	Date	Remarks
----------------	------	------	---------

Bibliographic Notes:

--

SIGNIFICANCE DATA

Study Unit

Code

Criteria

DATA PROCESSING EVENTS DATA

Date	Individual	Action
4/7/2010	Barnes (JLB), Jeanne	Record Updated
3/19/2010	Dayton (MSD), Maria	Record Updated
3/19/2010	Dayton (MSD), Maria	Record Created

Resource All Data Report

ID Number: 0959-0043

BASICS DATA

ID Number: **0959-0043** Year Built: **1901** Data Source: **Permit**

Number	Extended	Street	Quad	Type of Address
--------	----------	--------	------	-----------------

713		10th Street	NE	Current
------------	--	--------------------	-----------	----------------

Name(s)	Type of Name
---------	--------------

Rowhouse, 713 10th Street, N.E.	Common
--	---------------

TaxCode1	TaxCode2	TaxCode3	Type	Explain
----------	----------	----------	------	---------

0959/0043			Square/Lot	Current
------------------	--	--	-------------------	----------------

STATUS/PURPOSE/USE DATA

Resource Type: **Building** Status Current: **Extant**

Desig. Status: **Historic** Quality:

Purpose: **Rowhouse** Condition: **Good**

Function/Use	Start	Source	Stop	Source	Explain
--------------	-------	--------	------	--------	---------

Residential (Single-Family)	1901	Permit			Original
------------------------------------	-------------	---------------	--	--	-----------------

Residential (Multi-Family)		Site Visit			Current
-----------------------------------	--	-------------------	--	--	----------------

CONSTRUCTION DATA

Construction Event	Start	Source	Stop	Source	Cost Source
--------------------	-------	--------	------	--------	-------------

Orig Construction	1901	Permit			2500 Permit
--------------------------	-------------	---------------	--	--	--------------------

Construction Event	Association	Associated Name
--------------------	-------------	-----------------

Orig Construction	Architect	Woltz, Edward
--------------------------	------------------	----------------------

Orig Construction	Builder	Yost, J.C.
--------------------------	----------------	-------------------

Orig Construction	Owner	Yost, J.C.
--------------------------	--------------	-------------------

Construction Notes:

PEOPLE/EVENTS DATA

Racial Segregation Status:

SETTING/SHAPE/SIZE DATA

Surroundings: **Urban**
Streetscape: **Intact**
Relate to Othr Bldgs: **Row (1 of 3)**
Relate to Street: **Face on Line**
Massing: **Row Bldg (Rect. Bay)**
Footprint: **L-Shaped**

Number Stories: **2**
Bays Wide: **2**
Height: **18**
Width: **32**
Depth/Length: **18**

SqFt:
Volume:
Lot Width
Lot Depth/Length:
Lot SqFt:
Acreage:
Has Driveway: ☐

Cross Reference Notes:

Outbuilding Type

Contributing Status

Outbuilding Notes:

STYLE/EXTERIOR DATA

Architectural Style(s)

Classical Revival

Exterior & Architectural Notes:

March 2010: This dwelling is one of three rowhouses constructed in 1901 from the same permit (#1908). The house was designed by architect Edward Woltz for owner/builder J.C. Yost. This two-story, two-bay, Queen Anne-style rowhouse was influenced by the Classical Revival style. Constructed of six-course, American-bond brick, this dwelling sits on a solid raised concrete foundation that has been parged and scored to simulate stone. The façade (west elevation), is faced with Flemish-bond brick. The flat roof (materials not visible) is ornamented with a molded metal cornice with cyma recta and egg and dart molding. The frieze is decorated with swags and the architrave is edged with bead and reed molding. The main entry, a replacement single-leaf paneled wood door with lights, has a one-light wood transom, a brick jack arch, and is reached by metal steps with gas pipe railing. A two-story rectangular projecting bay is located south of the entry. This bay has the same material treatment as the main block. Window openings on both the bay and main block hold 1/1, double-hung, vinyl sash with concrete lug sills and brick jack arches. Openings on the façade of the bay are paired. A brick stringcourse is located on the upper story of the façade and bay and serves as a continuous sill. This same stringcourse is located on the first story window openings of the bay. A concrete watertable is located above the basement-level window openings. The basement level of the house is fenestrated with 1/1, double-hung, vinyl-sash windows and a replacement single-leaf paneled wood door with lights.

The two-story ell on the rear elevation has an exterior brick chimney; the cap has been removed. Window openings on the ell and the rear of the main block hold 1/1, double-hung, vinyl sash with concrete sills and segmental brick arches. A single-leaf door (materials not visible) with lights is located on the rear elevation of the ell. The one-light transom has been infilled and parged. The opening has a segmental brick arch.

Site Notes:

March 2010: This rowhouse is located on the east side of 10th Street, N.E. and is set back approximately ten feet from the public brick sidewalk. The dwelling is adjacent to 715 and 711 10th Street, N.E. The small front yard now functions as a concrete patio that is edged with a bow and picket fence. The back yard is enclosed with a wood privacy fence.

NOTABLE FEATURES DATA

Component Feature

EXTERIOR MATERIALS DATA

Roof Component	Material	Color	Treatment	Source
Sloped	Unknown		Not Visible	
Wall Component	Material	Color	Treatment	Source
Facade	Brick		Flemish Bond	
Structure Component	Material	Feature		Source
Foundation	Concrete			

Walls **Brick**

Materials Notes:

--

WINDOW/DOOR/INTERIOR DATA

Window Location	Aperture Shape	Type	Lights	Material
Facade	Rectangular	Dbi-Hung	1/1	Vinyl
Door Location	Aperture Shape	Type	Panels	Material
Basement	Rectangular	Single	Paneled	Wood
Main Door	Rectangular	Single	Paneled	Wood
Notable Interior Plan(s)		Notable Interior Feature(s)		

Interior Notes:

--

PLAN/SURVEY/DESIGNATION DATA

Neighborhood: Capitol Hill	Historic District(s)
Subdivision:	
Ward/ANC:	
Zoning:	Designation Event(s)
Contributing:	
Survey(s)	Level(s) of Investigation
Capitol Hill F & G Streets (2010)	Permit Research Reconnaissance Survey

PHOTOS - DIGITIZED

Caption:

Path: **C:\Users\CHRS\Documents\CHRS
Databases\F&G Street - 2 to 11th
St\Database\Pictures\Square 0959\
File: 713_10th_Street_NE_facade_looking_NE.JPG**
Date:: Photog:
Code:: R: Fr:

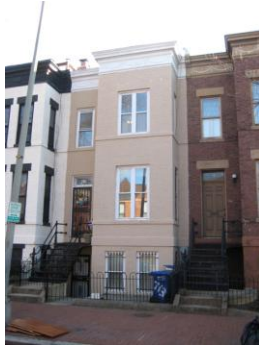

Caption:

Path: **C:\Users\CHRS\Documents\CHRS
Databases\F&G Street - 2 to 11th
St\Database\Pictures\Square 0959\
File: 713_10th_Street_NE_facade_looking_SE.JPG**
Date:: Photog:
Code:: R: Fr:



Caption:

Path: C:\Users\CHRS\Documents\CHRS
Databases\F&G Street - 2 to 11th
St\Database\Pictures\Square 0959\
File: 713_10th_Street_NE_rear.JPG

Date:: Photog:

Code:: R: Fr:



Caption:

Path: C:\Users\CHRS\Documents\CHRS
Databases\F&G Street - 2 to 11th
St\Database\Pictures\Square 0959\
File: 713_10th_Street_NE_rear(2).JPG

Date:: Photog:

Code:: R: Fr:



PHOTOS - B/W OR NON-DIGITIZED

Photo Code	Roll	Frame(s)	Date	Photographer	Caption
------------	------	----------	------	--------------	---------

MISCELLANEOUS NOTES DATA

Notes:

PERMIT DATA

Permit Issue Date	Number	Type	Remarks
06/10/1901	1908	Build	

Permit Notes:

BIBLIOGRAPHIC DATA

Short Citation	Type	Date	Remarks
----------------	------	------	---------

Bibliographic Notes:

SIGNIFICANCE DATA

Study Unit

Code	Criteria
------	----------

DATA PROCESSING EVENTS DATA

Date	Individual	Action
4/7/2010	Barnes (JLB), Jeanne	Record Updated
3/19/2010	Dayton (MSD), Maria	Record Updated
3/19/2010	Dayton (MSD), Maria	Record Created

Resource All Data Report

ID Number: 0959-0068

BASICS DATA

ID Number: **0959-0068** Year Built: **1901** Data Source: **Permit**

Number Extended Street Quad Type of Address

711 **10th Street** **NE Current**

Name(s) Type of Name

Rowhouse, 711 10th Street, N.E. **Common**

TaxCode1 TaxCode2 TaxCode3 Type Explain

0959/0068 **Square/Lot** **Current**

STATUS/PURPOSE/USE DATA

Resource Type: **Building** Status Current: **Extant**

Desig. Status: **Historic** Quality:

Purpose: **Rowhouse** Condition: **Good**

Function/Use Start Source Stop Source Explain

Residential (Single-Family) **1901** **Permit** **Historic/Current**

CONSTRUCTION DATA

Construction Event Start Source Stop Source Cost Source

Orig Construction **1901** **Permit** **2500 Permit**

Construction Event Association Associated Name

Orig Construction **Architect** **Woltz, Edward**

Orig Construction **Builder** **Yost, J.C.**

Orig Construction **Owner** **Yost, J.C.**

Construction Notes:

PEOPLE/EVENTS DATA

Racial Segregation Status:

SETTING/SHAPE/SIZE DATA

Surroundings: **Urban**

Streetscape: **Intact**

Relate to Othr Bldgs: **Row (1 of 3)**

Relate to Street: **Face on Line**

Massing: **Row Building/Rectangular Bay**

Footprint: **L-Shaped**

Number Stories: **2**

Bays Wide: **2**

Height:

Width: **18**

Depth/Length: **32**

SqFt:

Volume:

Lot Width

Lot Depth/Length:

Lot SqFt:

Acreage:

Has Driveway: ☐

Cross Reference Notes:

Outbuilding Type

Contributing Status

Outbuilding Notes:

STYLE/EXTERIOR DATA

Architectural Style(s)

Classical Revival

Exterior & Architectural Notes:

March 2010: This dwelling is one of three rowhouses constructed in 1901 from the same permit (#1908). The house was designed by architect Edward Woltz for owner/builder J.C. Yost. This two-story, two-bay, Queen Anne-style rowhouse was influenced by the Classical Revival style. Constructed of six-course, American-bond brick, this dwelling sits on a solid raised concrete foundation that has been parged and scored to simulate stone. The façade (west elevation), is faced with Flemish-bond brick. The flat roof (materials not visible) is ornamented with a molded metal cornice with cyma recta and egg and dart molding. The frieze is decorated with swags and the architrave is edged with bead and reed molding. The main entry, a single-leaf paneled wood door, has a one-light wood transom, a flat concrete lintel, and is reached by metal steps with gas pipe railing. A two-story rectangular projecting bay is located south of the entry. This bay has the same material treatment as the main block. Window openings on both the bay and main block hold 1/1, double-hung, wood sash with concrete lug sills and flat concrete lintels. A brick stringcourse is located on the upper story of the façade and bay and serves as a continuous sill. This same stringcourse is located on the first story window openings of the bay. A concrete watertable is located above the basement-level window openings. The basement level of the house is fenestrated with 1/1, double-hung, wood-sash windows and a replacement single-leaf wood-frame glass door.

The two-story ell on the rear elevation has been parged and has an exterior brick chimney with a corbeled cap. Window openings on the ell and the rear of the main block hold 2/2, double-hung, wood sash with concrete sills and segmental arches. Other details were obscured by the privacy fence.

Site Notes:

March 2010: This rowhouse is located on the east side of 10th Street, N.E. and is set back approximately ten feet from the public brick sidewalk. The dwelling is adjacent to 713 and 709 10th Street, N.E. The small front yard contains plantings and is enclosed with a bow and picket fence. A concrete walkway leads from the basement-level entry to the sidewalk. The back yard is enclosed with a wood privacy fence.

NOTABLE FEATURES DATA

Component	Feature
-----------	---------

EXTERIOR MATERIALS DATA

Roof Component	Material	Color	Treatment	Source
Sloped	Not Visible		Not Visible	
Wall Component	Material	Color	Treatment	Source
Facade	Brick		Flemish Bond	
Structure Component	Material	Feature		Source
Foundation	Concrete			
Walls	Brick			

Materials Notes:

WINDOW/DOOR/INTERIOR DATA

Window Location	Aperture Shape	Type	Lights	Material
Facade Windows	Rectangular	Dbl-Hung	1/1	Wood
Door Location	Aperture Shape	Type	Panels	Material
Basement	Rectangular	Single		Wood/Glass
Main Door	Rectangular	Single	Paneled	Wood

Notable Interior Plan(s)

Notable Interior Feature(s)

Interior Notes:

PLAN/SURVEY/DESIGNATION DATA

Neighborhood: **Capitol Hill**

Historic District(s)

Subdivision:

Ward/ANC:

Zoning:

Contributing:

Designation Event(s)

Survey(s)

Level(s) of Investigation

Capitol Hill F & G Streets (2010)

Permit Research

Reconnaissance Survey

PHOTOS - DIGITIZED

Caption:

Path: **C:\Users\CHRS\Documents\CHRS
Databases\F&G Street - 2 to 11th
St\Database\Pictures\Square 0959**

File: **711_10th_Street_NE_facade_looking_NE.jpg**

Date:: Photog:

Code:: R: Fr:



Caption:

Path: **C:\Users\CHRS\Documents\CHRS
Databases\F&G Street - 2 to 11th
St\Database\Pictures\Square 0959**

File: **711_10th_Street_NE_facade_looking_SE.JPG**

Date:: Photog:

Code:: R: Fr:



Caption:

Path: **C:\Users\CHRS\Documents\CHRS
Databases\F&G Street - 2 to 11th
St\Database\Pictures\Square 0959**

File: **711_10th_Street_NE_rear_looking_W.jpg**

Date:: Photog:

Code:: R: Fr:



PHOTOS - B/W OR NON-DIGITIZED

Photo Code	Roll	Frame(s)	Date	Photographer	Caption
------------	------	----------	------	--------------	---------

MISCELLANEOUS NOTES DATA

Notes:

--

PERMIT DATA

Permit Issue Date	Number	Type	Remarks
06/10/1901	1908	Build	

Permit Notes:

BIBLIOGRAPHIC DATA

Short Citation	Type	Date	Remarks
----------------	------	------	---------

Bibliographic Notes:

SIGNIFICANCE DATA

Study Unit

Code	Criteria
------	----------

DATA PROCESSING EVENTS DATA

Date	Individual	Action
4/7/2010	Barnes (JLB), Jeanne	Record Updated
3/19/2010	Dayton (MSD), Maria	Record Updated
3/19/2010	Dayton (MSD), Maria	Record Created

Resource All Data Report

ID Number: 0959-0041

BASICS DATA

ID Number: **0959-0041** Year Built: **1900** Data Source: **Permit**

Number Extended Street Quad Type of Address

709 **10th Street** **NE Current**

Name(s) Type of Name

Rowhouse, 709 10th Street, N.E. **Common**

TaxCode1 TaxCode2 TaxCode3 Type Explain

0959/0041 **Square/Lot** **Current**

STATUS/PURPOSE/USE DATA

Resource Type: **Building** Status Current: **Extant**

Desig. Status: **Historic** Quality:

Purpose: **Rowhouse** Condition: **Good**

Function/Use Start Source Stop Source Explain

Residential (Single-Family) **1900** **Permit** **Historic/Current**

CONSTRUCTION DATA

Construction Event Start Source Stop Source Cost Source

Orig Construction **1900** **Permit** **2500 Permit**

Construction Event Association Associated Name

Orig Construction **Architect** **Woltz, Edward**

Orig Construction **Builder** **Coker, John**

Orig Construction **Owner** **Coker, John**

Construction Notes:

PEOPLE/EVENTS DATA

Racial Segregation Status:

SETTING/SHAPE/SIZE DATA

Surroundings: **Urban**

Streetscape: **Intact**

Relate to Othr Bldgs: **Row (1 of 4)**

Relate to Street: **Face on Line**

Massing: **Row Building/Rectangular Bay**

Footprint: **L-Shaped**

Number Stories: **2**

Bays Wide: **2**

Height:

Width: **16**

Depth/Length: **32**

SqFt:

Volume:

Lot Width

Lot Depth/Length:

Lot SqFt:

Acreage:

Has Driveway: ☐

Cross Reference Notes:

Outbuilding Type

Contributing Status

Outbuilding Notes:

STYLE/EXTERIOR DATA

Architectural Style(s)

Queen Anne

Exterior & Architectural Notes:

March 2010: This dwelling is one of four rowhouses constructed in 1900 from the same permit (#1426). The house was designed by architect Edward Woltz for owner/builder John Coker. This two-story, Queen Anne-style rowhouse is two bays wide. Constructed of brick, this dwelling sits on a solid raised concrete foundation faced with brick. The façade (west elevation), is veneered with Roman brick laid in stretcher bond. The flat roof (materials not visible) is ornamented with an ovolo molded metal cornice. The brick frieze consists of corbeled brick, panels of vertical recessed brick, and panels of header bricks laid in a checkerboard pattern. The main entry, a replacement single-leaf paneled wood door, has a one-light wood transom and is set in a segmental brick arch with drip molding. Metal steps with a gas pipe railing provide access to the entry. A two-story rectangular projecting bay is located south of the entry. This bay has the same material treatment as the main block. Window openings on the bay and main block hold 1/1, double-hung, vinyl sash with concrete lug sills and segmental brick arches with drip molding. Openings on the façade of the bay are paired. Brick stringcourses are located on the window sill level of the first and second stories of the façade, serving as a continuous sill. A five-course brick watertable is located above the basement-level window openings. The basement level of the house is fenestrated with paired one-light vinyl sliding windows and a replacement single-leaf flush metal door. Both are set in segmental brick arches.

The rear elevation and the two-story ell are fenestrated with 1/1, double-hung, vinyl-sash windows and a replacement single-leaf paneled wood door with lights. All opening are set in segmental brick arches. The door has a blind transom while the windows have concrete lug sills.

Site Notes:

March 2010: This rowhouse is located on the east side of 10th Street, N.E. and is set back approximately ten feet from the public brick sidewalk. The dwelling is adjacent to 711 and 707 10th Street, N.E. The small front yard contains plantings and is enclosed with a bow and picket fence. A concrete walkway leads from the basement-level entry to the sidewalk. The back yard is partially enclosed with a wood privacy fence. A concrete walkway leads from an entry on the rear of the ell to the alley.

NOTABLE FEATURES DATA

Component	Feature
-----------	---------

EXTERIOR MATERIALS DATA

Roof Component	Material	Color	Treatment	Source
Sloped	Not Visible		Not Visible	
Wall Component	Material	Color	Treatment	Source
Facade	Roman Brick		Stretcher Bond	
Structure Component	Material	Feature		Source
Foundation	Concrete			
Walls	Brick			

Materials Notes:

WINDOW/DOOR/INTERIOR DATA

Window Location	Aperture Shape	Type	Lights	Material
Facade	Rectangular	Dbl-Hung	1/1	Vinyl
Door Location	Aperture Shape	Type	Panels	Material
Main Door	Rectangular	Single	Paneled	Metal

Notable Interior Plan(s)

Notable Interior Feature(s)

Interior Notes:

PLAN/SURVEY/DESIGNATION DATA

Neighborhood: **Capitol Hill**

Historic District(s)

Subdivision:

Ward/ANC:

Zoning:

Contributing:

Designation Event(s)

Survey(s)

Level(s) of Investigation

Capitol Hill F & G Streets (2010)

Permit Research

Reconnaissance Survey

PHOTOS - DIGITIZED

Caption:

Path: **C:\Users\CHRS\Documents\CHRS
Databases\F&G Street - 2 to 11th
St\Database\Pictures\Square 0959**

File: **709_10th_Street_NE_facade_looking_NE.JPG**

Date:: Photog:

Code:: R: Fr:



Caption:

Path: **C:\Users\CHRS\Documents\CHRS
Databases\F&G Street - 2 to 11th
St\Database\Pictures\Square 0959**

File: **709_10th_Street_NE_facade_looking_SE.JPG**

Date:: Photog:

Code:: R: Fr:



Caption:

Path: **C:\Users\CHRS\Documents\CHRS
Databases\F&G Street - 2 to 11th
St\Database\Pictures\Square 0959**

File: **709_10th_Street_NE_rear_looking_W.jpg**

Date:: Photog:

Code:: R: Fr:



PHOTOS - B/W OR NON-DIGITIZED

Photo Code	Roll	Frame(s)	Date	Photographer	Caption
------------	------	----------	------	--------------	---------

MISCELLANEOUS NOTES DATA

Notes:

--

PERMIT DATA

Permit Issue Date	Number	Type	Remarks
04/11/1900	1426	Build	

Permit Notes:

BIBLIOGRAPHIC DATA

Short Citation	Type	Date	Remarks
----------------	------	------	---------

Bibliographic Notes:

SIGNIFICANCE DATA

Study Unit

Code	Criteria
------	----------

DATA PROCESSING EVENTS DATA

Date	Individual	Action
4/7/2010	Barnes (JLB), Jeanne	Record Updated
3/19/2010	Dayton (MSD), Maria	Record Updated
3/19/2010	Dayton (MSD), Maria	Record Created

Resource All Data Report

ID Number: 0959-0040

BASICS DATA

ID Number: **0959-0040** Year Built: **1900** Data Source: **Permit**

Number Extended Street Quad Type of Address

707 **10th Street** **NE Current**

Name(s) Type of Name

Rowhouse, 707 10th Street, N.E. **Common**

TaxCode1 TaxCode2 TaxCode3 Type Explain

0959/0040 **Square/Lot** **Current**

STATUS/PURPOSE/USE DATA

Resource Type: **Building** Status Current: **Extant**

Desig. Status: **Historic** Quality:

Purpose: **Rowhouse** Condition: **Good**

Function/Use Start Source Stop Source Explain

Residential (Single-Family) **1900** **Permit** **Historic/Current**

CONSTRUCTION DATA

Construction Event Start Source Stop Source Cost Source

Orig Construction **1900** **Permit** **2500 Permit**

Construction Event Association Associated Name

Orig Construction **Architect** **Woltz, Edward**

Orig Construction **Builder** **Coker, John**

Orig Construction **Owner** **Coker, John**

Construction Notes:

PEOPLE/EVENTS DATA

Racial Segregation Status:

SETTING/SHAPE/SIZE DATA

Surroundings: **Urban**

Streetscape: **Intact**

Relate to Othr Bldgs: **Row (1 of 4)**

Relate to Street: **Face on Line**

Massing: **Row Building/Rectangular Bay**

Footprint: **L-Shaped**

Number Stories: **2**

Bays Wide: **2**

Height:

Width: **16**

Depth/Length: **32**

SqFt:

Volume:

Lot Width

Lot Depth/Length:

Lot SqFt:

Acreage:

Has Driveway: ☐

Cross Reference Notes:

Outbuilding Type

Contributing Status

Outbuilding Notes:

STYLE/EXTERIOR DATA

Architectural Style(s)

Queen Anne

Exterior & Architectural Notes:

March 2010: This dwelling is one of four rowhouses constructed in 1900 from the same permit (#1426). The house was designed by architect Edward Woltz for owner/builder John Coker. This two-story, Queen Anne-style rowhouse is two bays wide. Constructed of five-course American-bond brick, this dwelling sits on a solid raised concrete foundation faced with brick. The façade (west elevation), is veneered with Roman brick laid in stretcher bond. The flat roof (materials not visible) is ornamented with an ovolo molded metal cornice. The brick frieze consists of corbeled brick, panels of vertical recessed brick, and panels of header bricks laid in a checkerboard pattern. The main entry, a single-leaf paneled wood door, has a one-light wood transom and is set in a segmental brick arch with drip molding. Metal steps with a gas pipe railing provide access to the entry. A two-story rectangular projecting bay is located north of the entry. This bay has the same material treatment as the main block. Window openings on both the bay and main block hold 1/1, double-hung, vinyl sash with concrete lug sills and segmental brick arches with drip molding. Openings on the façade of the bay are paired. Brick stringcourses are located on the window sill level of the first and second stories of the façade, serving as a continuous sill. A five-course brick watertable is located above the basement-level window openings. The basement level of the house is fenestrated with paired one-light vinyl sliding windows and a replacement single-leaf paneled wood door with lights. Both are set in segmental brick arches.

The rear elevation and the two-story ell are fenestrated with 1/1, double-hung, vinyl-sash windows and paired one-light vinyl sliding windows. All window openings are set in segmental brick arches. The first story of the rear elevation was not visible because of fencing.

Circa 1920, a one-story, one-bay porch was constructed on the façade of the dwelling, sheltering the main entry. The porch has a flat roof with a boxed cornice. A brick wall, shared by the rowhouse at 705 10th Street, N.E., supports the roof.

Site Notes:

March 2010: This rowhouse is located on the east side of 10th Street, N.E. and is set back approximately ten feet from the public brick sidewalk. The dwelling is adjacent to 709 and 705 10th Street, N.E. The small front yard contains plantings and is enclosed with a bow and picket fence. A concrete walkway leads from the basement-level entry to the sidewalk. The back yard is obscured from view by the privacy fence of the neighbor.

NOTABLE FEATURES DATA

Component

Feature

EXTERIOR MATERIALS DATA

Roof Component	Material	Color	Treatment	Source
Sloped	Not Visible		Not Visible	
Wall Component	Material	Color	Treatment	Source
Facade	Roman Brick		Stretcher Bond	
Structure Component	Material	Feature		Source
Foundation	Concrete			
Walls	Brick			

Materials Notes:

WINDOW/DOOR/INTERIOR DATA

Window Location	Aperture Shape	Type	Lights	Material
Facade	Rectangular	Dbl-Hung	1/1	Vinyl
Door Location	Aperture Shape	Type	Panels	Material
Main Door	Rectangular	Single	Paneled	Wood

Notable Interior Plan(s)

Notable Interior Feature(s)

Interior Notes:

PLAN/SURVEY/DESIGNATION DATA

Neighborhood: **Capitol Hill**

Historic District(s)

Subdivision:

Ward/ANC:

Zoning:

Designation Event(s)

Contributing:

Survey(s)

Level(s) of Investigation

Capitol Hill F & G Streets (2010)

**Permit Research
Reconnaissance Survey**

PHOTOS - DIGITIZED

Caption:

Path: **C:\Users\CHRS\Documents\CHRS
Databases\F&G Street - 2 to 11th
St\Database\Pictures\Square 0959**

File: **707_10th_Street_NE_facade_looking_NE.jpg**

Date:: Photog:

Code:: R: Fr:



Caption:

Path: **C:\Users\CHRS\Documents\CHRS
Databases\F&G Street - 2 to 11th
St\Database\Pictures\Square 0959**

File: **707_10th_Street_NE_facade_looking_SE.JPG**

Date:: Photog:

Code:: R: Fr:



Caption:

Path: **C:\Users\CHRS\Documents\CHRS
Databases\F&G Street - 2 to 11th
St\Database\Pictures\Square 0959**

File: **707_10th_Street_NE_rear_looking_SW.jpg**

Date:: Photog:

Code:: R: Fr:



PHOTOS - B/W OR NON-DIGITIZED

Photo Code	Roll	Frame(s)	Date	Photographer	Caption
------------	------	----------	------	--------------	---------

MISCELLANEOUS NOTES DATA

Tuesday, June 25, 2013

ID_Number: 0959-0040 Page 3

Notes:

--

PERMIT DATA

Permit Issue Date	Number	Type	Remarks
-------------------	--------	------	---------

04/11/1900	1426	Build	
------------	------	-------	--

Permit Notes:

--

BIBLIOGRAPHIC DATA

Short Citation	Type	Date	Remarks
----------------	------	------	---------

Bibliographic Notes:

--

SIGNIFICANCE DATA

Study Unit

--

Code	Criteria
------	----------

--	--

DATA PROCESSING EVENTS DATA

Date	Individual	Action
4/7/2010	Barnes (JLB), Jeanne	Record Updated
3/19/2010	Dayton (MSD), Maria	Record Updated
3/19/2010	Dayton (MSD), Maria	Record Created

Resource All Data Report

ID Number: 0959-0039

BASICS DATA

ID Number: **0959-0039** Year Built: **1900** Data Source: **Permit**

Number Extended Street Quad Type of Address

705 **10th Street** **NE Current**

Name(s) Type of Name

Rowhouse, 705 10th Street, N.E. **Common**

TaxCode1 TaxCode2 TaxCode3 Type Explain

0959/0039 **Square/Lot** **Current**

STATUS/PURPOSE/USE DATA

Resource Type: **Building** Status Current: **Extant**

Desig. Status: **Historic** Quality:

Purpose: **Rowhouse** Condition: **Good**

Function/Use Start Source Stop Source Explain

Residential (Single-Family) **1900** **Permit** **Historic/Current**

CONSTRUCTION DATA

Construction Event Start Source Stop Source Cost Source

Orig Construction **1900** **Permit** **2500 Permit**

Construction Event Association Associated Name

Orig Construction **Architect** **Woltz, Edward**

Orig Construction **Builder** **Coker, John**

Orig Construction **Owner** **Coker, John**

Construction Notes:

PEOPLE/EVENTS DATA

Racial Segregation Status:

SETTING/SHAPE/SIZE DATA

Surroundings: **Urban**

Streetscape: **Intact**

Relate to Othr Bldgs: **Row (1 of 4)**

Relate to Street: **Face on Line**

Massing: **Row Building/Rectangular Bay**

Footprint: **L-Shaped**

Number Stories: **2**

Bays Wide: **2**

Height:

Width: **16**

Depth/Length: **32**

SqFt:

Volume:

Lot Width

Lot Depth/Length:

Lot SqFt:

Acreage:

Has Driveway: ☐

Cross Reference Notes:

Outbuilding Type

Contributing Status

Outbuilding Notes:

STYLE/EXTERIOR DATA

Architectural Style(s)

Queen Anne

Exterior & Architectural Notes:

March 2010: This dwelling is one of four rowhouses constructed in 1900 from the same permit (#1426). The house was designed by architect Edward Woltz for owner/builder John Coker. This two-story, Queen Anne-style rowhouse is two bays wide. Constructed of five-course American-bond brick, this dwelling sits on a solid raised concrete foundation faced with brick. The façade (west elevation), is veneered with Roman brick laid in stretcher bond. The flat roof (materials not visible) is ornamented with an ovolo molded metal cornice. The brick frieze consists of corbeled brick, panels of vertical recessed brick, and panels of header bricks laid in a checkerboard pattern. The main entry, a single-leaf flush wood door, has a one-light wood transom and is set in a segmental brick arch with drip molding. Metal steps with a gas pipe railing provide access to the entry. A two-story rectangular projecting bay is located south of the entry. This bay has the same material treatment as the main block. Window openings on both the bay and main block hold 1/1, double-hung, wood sash with concrete lug sills and segmental brick arches with drip molding. Openings on the façade of the bay are paired. Brick stringcourses are located on the window sill level of the first and second stories of the façade, serving as a continuous sill. A five-course brick watertable is located above the basement-level window openings. The basement level of the house is fenestrated with a two-light wood window and a single-leaf paneled wood door. Both are set in segmental brick arches. The rear elevation of the dwelling was not visible.

Circa 1920, a one-story, one-bay porch was constructed on the façade of the dwelling, sheltering the main entry. The porch has a flat roof with a boxed cornice ornamented with metal ogee molding. A brick wall, shared by the rowhouse at 707 10th Street, N.E., supports the roof.

Site Notes:

March 2010: This rowhouse is located on the east side of 10th Street, N.E. and is set back approximately ten feet from the public brick sidewalk. The dwelling is adjacent to 707 and 703 10th Street, N.E. The small front yard contains a mature tree and is enclosed with a bow and picket fence. A brick walkway leads from the basement-level entry to the sidewalk. The back yard is obscured from view by neighboring houses.

NOTABLE FEATURES DATA

Component	Feature
-----------	---------

EXTERIOR MATERIALS DATA

Roof Component	Material	Color	Treatment	Source
Sloped	Not Visible		Not Visible	
Wall Component	Material	Color	Treatment	Source
Facade	Roman Brick		Stretcher Bond	
Structure Component	Material	Feature		Source
Foundation	Concrete			
Walls	Brick			

Materials Notes:

WINDOW/DOOR/INTERIOR DATA

Window Location	Aperture Shape	Type	Lights	Material
Facade	Rectangular	Dbl-Hung	1/1	Wood
Door Location	Aperture Shape	Type	Panels	Material
Basement	Rectangular	Single	Paneled	Wood
Main Door	Rectangular	Single		Wood

Notable Interior Plan(s)

Notable Interior Feature(s)

Interior Notes:

PLAN/SURVEY/DESIGNATION DATA

Neighborhood: **Capitol Hill**

Subdivision:

Ward/ANC:

Zoning:

Contributing:

Historic District(s)

Designation Event(s)

Survey(s)

Capitol Hill F & G Streets (2010)

Level(s) of Investigation

**Permit Research
Reconnaissance Survey**

PHOTOS - DIGITIZED

Caption:

Path: **C:\Users\CHRS\Documents\CHRS
Databases\F&G Street - 2 to 11th
St\Database\Pictures\Square 0959**

File: **705_10th_Street_NE_facade_looking_NE.JPG**

Date:: Photog:

Code:: R: Fr:



Caption:

Path: **C:\Users\CHRS\Documents\CHRS
Databases\F&G Street - 2 to 11th
St\Database\Pictures\Square 0959**

File: **705_10th_Street_NE_facade_looking_SE.JPG**

Date:: Photog:

Code:: R: Fr:



PHOTOS - B/W OR NON-DIGITIZED

Photo Code	Roll	Frame(s)	Date	Photographer	Caption
------------	------	----------	------	--------------	---------

MISCELLANEOUS NOTES DATA

Notes:

--

PERMIT DATA

Permit Issue Date	Number	Type	Remarks
04/11/1900	1426	Build	

Permit Notes:

--

BIBLIOGRAPHIC DATA

Short Citation	Type	Date	Remarks
----------------	------	------	---------

Bibliographic Notes:

SIGNIFICANCE DATA

Study Unit

Code Criteria

DATA PROCESSING EVENTS DATA

Date	Individual	Action
4/7/2010	Barnes (JLB), Jeanne	Record Updated
3/19/2010	Dayton (MSD), Maria	Record Updated
3/19/2010	Dayton (MSD), Maria	Record Created

Resource All Data Report

ID Number: 0959-0037

BASICS DATA

ID Number: **0959-0037** Year Built: **2007** Data Source: **DC Real Property Database**

Number Extended Street Quad Type of Address

701 **10th Street** **NE Current**

Name(s) Type of Name

Apartment Building, 701 10th Street, N.E. **Common**

TaxCode1 TaxCode2 TaxCode3 Type Explain

0959/0037 **Square/Lot** **Current**

STATUS/PURPOSE/USE DATA

Resource Type: **Building** Status Current: **Extant**

Desig. Status: **Not Historic** Quality:

Purpose: **Apartment Building** Condition: **Good**

Function/Use Start Source Stop Source Explain

Residential (Multi-Family) **2007** **Site Visit** **Current**

CONSTRUCTION DATA

Construction Event Start Source Stop Source Cost Source

Orig Construction **2007** **DC Real Property Database**

Construction Event Association Associated Name

Construction Notes:

PEOPLE/EVENTS DATA

Racial Segregation Status:

SETTING/SHAPE/SIZE DATA

Surroundings: **Urban**

Streetscape: **Intact**

Relate to Othr Bldgs: **Attached end**

Relate to Street: **Face on Line**

Massing: **Block**

Footprint: **U-Shaped**

Number Stories: **3**

Bays Wide: **2**

Height:

Width:

Depth/Length:

SqFt:

Volume:

Lot Width

Lot Depth/Length:

Lot SqFt:

Acreage:

Has Driveway: ☒

Cross Reference Notes:

Outbuilding Type

Contributing Status

Outbuilding Notes:

STYLE/EXTERIOR DATA

Architectural Style(s)

Classical Revival

Exterior & Architectural Notes:

March 2010: This multiple-family apartment building was constructed ca. 2007. Reflecting a modern interpretation of the Classical Revival style, the building is three stories high and two bays wide. Projecting rectangular bays on the south (side) elevation form a shallow U-shaped form. Set on a solid raised foundation, the building is three bays deep. An overhanging boxed cornice finishes the sloping roof (materials not visible). The basement and first story are presumed to be concrete-block construction faced with stretcher-bond brick. The upper stories are wood-frame construction. The façade (west elevation) is faced with brick, the south (side) and east (rear) elevations are parged, and the north (side) elevation is clad with vinyl siding. A watertable of soldier bricks wraps around the dwelling and a parged beltcourse is located above the first-story window openings on the south and east elevations. The upper stories the projecting bays are edged with parged quoins. The main entry is located in the northernmost bay of the west elevation. The single-leaf, metal-frame glass door is reached by metal steps with a metal railing. Access to the basement level of the building is provided by a single-leaf paneled metal door on the façade. Other fenestration of the basement includes paired one-light vinyl sliding windows with soldier-brick flat arches and greenhouse windows. Window openings on the building hold 6/6, double-hung, vinyl sash. Openings on the façade are tripled, the projecting bays and the rear elevation hold paired window openings, and the north and south elevations of the main block hold single window openings. First-story openings have brick rowlock sills and soldier-brick flat arches with keystones. Window openings on the upper stories have wide square-edge surrounds. Single-leaf paneled metal doors with lights are located on the first and second story of the rear elevation. Both are accessed via metal steps with a metal railing.

Site Notes:

March 2010: This apartment building is located on the northeast corner of 10th Street, N.E. and G Street, N.E. and it adjacent to 703 10th Street, N.E. The dwelling is set back approximately five feet from the public brick sidewalk. The property has a grassy front and side yard that is enclosed with a bow and picket fence. A concrete paved driveway is located to the rear (east) of the dwelling.

NOTABLE FEATURES DATA

Component	Feature
-----------	---------

EXTERIOR MATERIALS DATA

Roof Component	Material	Color	Treatment	Source
Flat	Not Visible		Not Visible	
Wall Component	Material	Color	Treatment	Source
Facade (Lower)	Brick		Stretcher Bond	
Facade (Upper)	Stucco		Parged	
Structure Component	Material	Feature		Source
Foundation	Concrete			
Walls	Wood Frame			

Materials Notes:

WINDOW/DOOR/INTERIOR DATA

Window Location	Aperture Shape	Type	Lights	Material
Facade	Rectangular	Dbl-Hung	6/6	Vinyl
Door Location	Aperture Shape	Type	Panels	Material
Main Door	Rectangular	Single		Wood/Glass

Notable Interior Plan(s)

Notable Interior Feature(s)

Interior Notes:

PLAN/SURVEY/DESIGNATION DATA

Neighborhood: **Capitol Hill**

Historic District(s) _____

Subdivision:

Ward/ANC:

Zoning:

Contributing:

Designation Event(s) _____

Survey(s) _____

Level(s) of Investigation _____

Capitol Hill F & G Streets (2010)

Permit Research

Reconnaissance Survey

PHOTOS - DIGITIZED

Caption:

Path: **C:\Users\CHRS\Documents\CHRS
Databases\F&G Street - 2 to 11th
St\Database\Pictures\Square 0959**

File: **701_10th_Street_NE_facade_looking_NE.JPG**

Date:: Photog:

Code:: R: Fr:



Caption:

Path: **C:\Users\CHRS\Documents\CHRS
Databases\F&G Street - 2 to 11th
St\Database\Pictures\Square 0959**

File: **701_10th_Street_NE_facade_looking_SE.JPG**

Date:: Photog:

Code:: R: Fr:



Caption:

Path: **C:\Users\CHRS\Documents\CHRS
Databases\F&G Street - 2 to 11th
St\Database\Pictures\Square 0959**

File: **701_10th_Street_NE_rear_looking_NW.JPG**

Date:: Photog:

Code:: R: Fr:



Caption:

Path: C:\Users\CHRS\Documents\CHRS
Databases\F&G Street - 2 to 11th
St\Database\Pictures\Square 0959\
File: 701_10th_Street_NE_south_elevation_looking
_NE.JPG

Date:: Photog:
Code:: R: Fr:



Caption:

Path: C:\Users\CHRS\Documents\CHRS
Databases\F&G Street - 2 to 11th
St\Database\Pictures\Square 0959\
File: 701_10th_Street_NE_south_elevation_looking
_NW.JPG

Date:: Photog:
Code:: R: Fr:



PHOTOS - B/W OR NON-DIGITIZED

Photo Code	Roll	Frame(s)	Date	Photographer	Caption
------------	------	----------	------	--------------	---------

MISCELLANEOUS NOTES DATA

Notes:

PERMIT DATA

Permit Issue Date	Number	Type	Remarks
-------------------	--------	------	---------

Permit Notes:

BIBLIOGRAPHIC DATA

Short Citation	Type	Date	Remarks
----------------	------	------	---------

Bibliographic Notes:

SIGNIFICANCE DATA

Study Unit

Code	Criteria
------	----------

DATA PROCESSING EVENTS DATA

Date	Individual	Action
4/7/2010	Barnes (JLB), Jeanne	Record Updated
3/19/2010	Dayton (MSD), Maria	Record Updated
3/19/2010	Dayton (MSD), Maria	Record Created

Resource All Data Report

ID Number: 0959-0067

BASICS DATA

ID Number: **0959-0067** Year Built: **1922** Data Source: **Permit**

Number Extended Street Quad Type of Address

1000 **G Street** **NE** **Current**

Name(s) Type of Name

Rowhouse, 1000 G Street, N.E. **Common**

TaxCode1 TaxCode2 TaxCode3 Type Explain

0959/0067 **Square/Lot** **Current**

STATUS/PURPOSE/USE DATA

Resource Type: **Building** Status Current: **Extant**

Desig. Status: **Historic** Quality:

Purpose: **Rowhouse** Condition: **Good**

Function/Use Start Source Stop Source Explain

Residential (Single-Family) **1922** **Permit** **Historic/Current**

CONSTRUCTION DATA

Construction Event Start Source Stop Source Cost Source

Orig Construction **1922** **Permit** **5333 Permit**

Construction Event Association Associated Name

Orig Construction **Architect** **Embrey, W.O.**

Orig Construction **Builder** **Embrey, W.O.**

Orig Construction **Owner** **Embrey, W.O.**

Construction Notes:

PEOPLE/EVENTS DATA

Racial Segregation Status:

SETTING/SHAPE/SIZE DATA

Surroundings: **Urban**
Streetscape: **Intact**
Relate to Othr Bldgs: **Row (1 of 3)**
Relate to Street: **Face on Line**
Massing: **Row Building/Front Porch**
Footprint: **L-Shaped**

Cross Reference Notes:

Number Stories: **2.5**

Bays Wide: **2**

Height:

Width: **16**

Depth/Length: **32**

SqFt:

Volume:

Lot Width

Lot Depth/Length:

Lot SqFt:

Acreage:

Has Driveway: ☐

Outbuilding Type Contributing Status

Outbuilding Notes:

STYLE/EXTERIOR DATA

Architectural Style(s)

Craftsman

Exterior & Architectural Notes:

March 2010: This dwelling is one of three rowhouses constructed in 1922 from the same permit (#8596). The house was designed by owner/architect/builder W.O. Embry. This two-and-a-half-story rowhouse reflects the Craftsman style. Set on a solid raised concrete foundation that has been parged, the dwelling is constructed of five-course American-bond brick. The façade (south elevation) is faced with five-course American-bond brick veneer. The false mansard roof is covered with asphalt shingles and is finished with flared overhanging eaves with exposed rafter tails. A shed-roofed dormer with exposed rafter ends pierces the roof. The dormer holds a six-light wood window (likely an awning or hopper window). An interior brick chimney with a concrete cap pierces the sloping roof (materials not visible). Window openings hold 1/1, double-hung, vinyl sash with brick rowlock sills. The opening on the first story is paired and a soldier-brick stringcourse serves as a continuous lintel. The second-story window openings are capped by a basket-weave stringcourse. The main entry is located in the easternmost bay of the façade. The single-leaf paneled wood door with lights is capped by a one-light transom. The basement level of the house is fenestrated with a single-leaf, wood-frame French door and paired one-light vinyl sliding windows with a brick rowlock sill. The main entry to the dwelling is sheltered by a one-story, one-bay, full-width porch. Set on a brick pier and wood post foundation, the porch has a half-hipped roof of asphalt shingles. Tuscan columns support the roof. Wood steps and a square-post wood balustrade finish the porch.

A two-story open porch located on the rear (north) elevation has been enclosed and is parged. It has a shed roof with wide overhanging boxed eaves and dentil molding. The upper story is fenestrated with 1/1, double-hung, vinyl sash windows. The first story was obscured from view by privacy fencing.

Site Notes:

March 2010: This rowhouse is located on the north side of G Street, N.E. and is set back approximately ten feet from the public brick sidewalk. The dwelling is an end unit adjacent to 1002 G Street, N.E. The small grassy front yard is edged with a stone retaining wall with stone steps. A stone walkway leads from the basement-level entry to the sidewalk. The back yard is enclosed with wood privacy fencing.

NOTABLE FEATURES DATA

Component	Feature
-----------	---------

EXTERIOR MATERIALS DATA

Roof Component	Material	Color	Treatment	Source
Mansard (False) Sloped	Asphalt Not Visible		Shingled Not Visible	
Wall Component	Material	Color	Treatment	Source
Facade	Brick		American Bond	
Structure Component	Material	Feature		Source
Foundation Walls	Concrete Brick			

Materials Notes:

WINDOW/DOOR/INTERIOR DATA

Window Location	Aperture Shape	Type	Lights	Material
Facade	Rectangular	Dbl-Hung	1/1 Double	Vinyl
Facade	Rectangular	Dbl-Hung	1/1	Vinyl
Door Location	Aperture Shape	Type	Panels	Material
Basement	Rectangular	Single		Wood/Glass
Main Door	Rectangular	Single	Paneled	Wood

Notable Interior Plan(s)

Notable Interior Feature(s)

Interior Notes:

PLAN/SURVEY/DESIGNATION DATA

Neighborhood: **Capitol Hill**

Historic District(s)

Subdivision:

Ward/ANC:

Zoning:

Designation Event(s)

Contributing:

Survey(s)

Level(s) of Investigation

Capitol Hill F & G Streets (2010)

Permit Research

Reconnaissance Survey

PHOTOS - DIGITIZED

Caption:

Path: **C:\Users\CHRS\Documents\CHRS
Databases\F&G Street - 2 to 11th
St\Database\Pictures\Square 0959**

File: **1000_G_Street_NE_facade_looking_NE.JPG**

Date:: Photog:

Code:: R: Fr:



Caption:

Path: **C:\Users\CHRS\Documents\CHRS
Databases\F&G Street - 2 to 11th
St\Database\Pictures\Square 0959**

File: **1000_G_Street_NE_rear_looking_SW.jpg**

Date:: Photog:

Code:: R: Fr:



Caption:

Path: **C:\Users\CHRS\Documents\CHRS
Databases\F&G Street - 2 to 11th
St\Database\Pictures\Square 0959**

File: **1000_G_Street_NE_facade_looking_N.jpg**

Date:: Photog:

Code:: R: Fr:



PHOTOS - B/W OR NON-DIGITIZED

Photo Code	Roll	Frame(s)	Date	Photographer	Caption
------------	------	----------	------	--------------	---------

MISCELLANEOUS NOTES DATA

Tuesday, June 25, 2013

ID_Number: 0959-0067 Page 3

Notes:

--

PERMIT DATA

Permit Issue Date	Number	Type	Remarks
-------------------	--------	------	---------

05/17/1922	8596	Build	
------------	------	-------	--

Permit Notes:

--

BIBLIOGRAPHIC DATA

Short Citation	Type	Date	Remarks
----------------	------	------	---------

Bibliographic Notes:

--

SIGNIFICANCE DATA

Study Unit

--

Code	Criteria
------	----------

--	--

DATA PROCESSING EVENTS DATA

Date	Individual	Action
4/7/2010	Barnes (JLB), Jeanne	Record Updated
3/19/2010	Dayton (MSD), Maria	Record Updated
3/19/2010	Dayton (MSD), Maria	Record Created

Resource All Data Report

ID Number: 0959-0066

BASICS DATA

ID Number: **0959-0066** Year Built: **1922** Data Source: **Permit**

Number Extended Street Quad Type of Address

1002 **G Street** **NE Current**

Name(s) Type of Name

Rowhouse, 1002 G Street, N.E. **Common**

TaxCode1 TaxCode2 TaxCode3 Type Explain

0959/0066 **Square/Lot** **Current**

STATUS/PURPOSE/USE DATA

Resource Type: **Building** Status Current: **Extant**

Desig. Status: **Historic** Quality:

Purpose: **Rowhouse** Condition: **Good**

Function/Use Start Source Stop Source Explain

Residential (Single-Family) **1922** **Permit** **Historic/Current**

CONSTRUCTION DATA

Construction Event Start Source Stop Source Cost Source

Orig Construction **1922** **Permit** **5333 Permit**

Construction Event Association Associated Name

Orig Construction **Architect** **Embrey, W.O.**

Orig Construction **Builder** **Embrey, W.O.**

Orig Construction **Owner** **Embrey, W.O.**

Construction Notes:

PEOPLE/EVENTS DATA

Racial Segregation Status:

SETTING/SHAPE/SIZE DATA

Surroundings: **Urban**

Streetscape: **Intact**

Relate to Othr Bldgs: **Row (1 of 3)**

Relate to Street: **Face on Line**

Massing: **Row Building/Front Porch**

Footprint: **L-Shaped**

Number Stories: **2.5**

Bays Wide: **2**

Height:

Width: **16**

Depth/Length: **32**

SqFt:

Volume:

Lot Width

Lot Depth/Length:

Lot SqFt:

Acreage:

Has Driveway: ☐

Cross Reference Notes:

Outbuilding Type

Contributing Status

Outbuilding Notes:

STYLE/EXTERIOR DATA

Architectural Style(s)

Craftsman

Exterior & Architectural Notes:

March 2010: This dwelling is one of three rowhouses constructed in 1922 from the same permit (#8596). Reflecting the Craftsman style, this two-and-one-half-story rowhouse was designed by owner/architect/builder W.O. Embry. Set on a solid raised concrete foundation (treatment not visible), the dwelling is constructed of five-course American-bond brick. The façade (south elevation) is faced with five-course American-bond brick veneer. The false mansard roof is covered with asphalt shingles and is finished with flared overhanging eaves with exposed rafter tails. A shed-roofed dormer with exposed rafter ends pierces the roof. The dormer holds a three-light wood window (likely an awning or hopper window). An interior brick chimney pierces the sloping roof (materials not visible). The paired window opening on the first story holds 6/1, double-hung wood sash with a brick rowlock sill. A soldier-brick stringcourse above the opening serves as a continuous lintel. The second-story window openings contain 1/1, double-hung, vinyl sash and are capped by a basket-weave stringcourse. The main entry is located in the easternmost bay of the façade. The replacement flush wood door with a diamond-shaped light is capped by a one-light transom. A single-leaf paneled wood door with lights provides access to the basement level. It is set in a segmental brick opening. The main entry to the dwelling is sheltered by a one-story, one-bay, full-width porch. Set on a brick pier foundation partially infilled with perforated concrete blocks, the porch has a half-hipped roof of asphalt shingles. Metal filigree posts support the roof. Concrete steps with a metal railing, a metal balustrade, and a metal awning finish the porch.

A two-story open porch located on the rear (north) elevation has been enclosed and is clad with vinyl siding. It has a shed roof (materials not visible) with wide overhanging boxed eaves. The upper story is fenestrated with 1/1, double-hung, vinyl sash windows. The first story was obscured from view by privacy fencing.

Site Notes:

March 2010: This rowhouse is located on the north side of G Street, N.E. and is set back approximately ten feet from the public brick sidewalk. The dwelling is adjacent to 1000 and 1004 G Street, N.E. The small front yard contains plantings and is edged with a stone retaining wall with concrete steps. A concrete walkway leads from the basement-level entry to the sidewalk. The back yard is enclosed with wood privacy fencing.

NOTABLE FEATURES DATA

Component	Feature
-----------	---------

EXTERIOR MATERIALS DATA

Roof Component	Material	Color	Treatment	Source
Mansard (False) Sloped	Asphalt Not Visible		Shingled Not Visible	
Wall Component	Material	Color	Treatment	Source
Facade	Brick		American Bond	
Structure Component	Material	Feature		Source
Foundation Walls	Concrete Brick			

Materials Notes:

WINDOW/DOOR/INTERIOR DATA

Window Location	Aperture Shape	Type	Lights	Material
1 Flr Windows	Rectangular	Dbl-Hung	6/1	Wood
2 Flr Windows	Rectangular	Dbl-Hung	1/1	Vinyl
Door Location	Aperture Shape	Type	Panels	Material
Main Door	Rectangular	Single		Wood

Notable Interior Plan(s)

Notable Interior Feature(s)

Interior Notes:

PLAN/SURVEY/DESIGNATION DATA

Neighborhood: **Capitol Hill**

Historic District(s)

Subdivision:

Ward/ANC:

Zoning:

Designation Event(s)

Contributing:

Survey(s)

Level(s) of Investigation

Capitol Hill F & G Streets (2010)

Permit Research

Reconnaissance Survey

PHOTOS - DIGITIZED

Caption:

Path: **C:\Users\CHRS\Documents\CHRS
Databases\F&G Street - 2 to 11th
St\Database\Pictures\Square 0959**

File: **1002_G_Street_NE_facade_looking_NE.JPG**

Date:: Photog:

Code:: R: Fr:



Caption:

Path: **C:\Users\CHRS\Documents\CHRS
Databases\F&G Street - 2 to 11th
St\Database\Pictures\Square 0959**

File: **1002_G_Street_NE_facade_looking_NW.JPG**

Date:: Photog:

Code:: R: Fr:

Caption:

Path: **C:\Users\CHRS\Documents\CHRS
Databases\F&G Street - 2 to 11th
St\Database\Pictures\Square 0959**

File: **1002_G_Street_NE_rear.JPG**

Date:: Photog:

Code:: R: Fr:

PHOTOS - B/W OR NON-DIGITIZED

Photo Code	Roll	Frame(s)	Date	Photographer	Caption
------------	------	----------	------	--------------	---------

MISCELLANEOUS NOTES DATA

Tuesday, June 25, 2013

ID_Number: 0959-0066 Page 3

Notes:

--

PERMIT DATA

Permit Issue Date	Number	Type	Remarks
05/17/1922	8596	Build	

Permit Notes:

--

BIBLIOGRAPHIC DATA

Short Citation	Type	Date	Remarks

Bibliographic Notes:

--

SIGNIFICANCE DATA

Study Unit

Code	Criteria

DATA PROCESSING EVENTS DATA

Date	Individual	Action
4/7/2010	Barnes (JLB), Jeanne	Record Updated
3/19/2010	Dayton (MSD), Maria	Record Updated
3/19/2010	Dayton (MSD), Maria	Record Created

Resource All Data Report

ID Number: 0959-0069

BASICS DATA

ID Number: **0959-0069** Year Built: **1922** Data Source: **Permit**

Number Extended Street Quad Type of Address

1004 **G Street** **NE Current**

Name(s) Type of Name

Rowhouse, 1004 G Street, N.E. **Common**

TaxCode1 TaxCode2 TaxCode3 Type Explain

0959/0069 **Square/Lot** **Current**

STATUS/PURPOSE/USE DATA

Resource Type: **Building** Status Current: **Extant**

Desig. Status: **Historic** Quality:

Purpose: **Rowhouse** Condition: **Good**

Function/Use Start Source Stop Source Explain

Residential (Single-Family) **1922** **Permit** **Historic/Current**

CONSTRUCTION DATA

Construction Event Start Source Stop Source Cost Source

Orig Construction **1922** **Permit** **5333 Permit**

Construction Event Association Associated Name

Orig Construction **Architect** **Embrey, W.O.**

Orig Construction **Builder** **Embrey, W.O.**

Orig Construction **Owner** **Embrey, W.O.**

Construction Notes:

PEOPLE/EVENTS DATA

Racial Segregation Status:

SETTING/SHAPE/SIZE DATA

Surroundings: **Urban**

Streetscape: **Intact**

Relate to Othr Bldgs: **Row (1 of 3)**

Relate to Street: **Face on Line**

Massing: **Row Building/Front Porch**

Footprint: **L-Shaped**

Number Stories: **2.5**

Bays Wide: **2**

Height:

Width: **16**

Depth/Length: **32**

SqFt:

Volume:

Lot Width

Lot Depth/Length:

Lot SqFt:

Acreage:

Has Driveway: ☐

Cross Reference Notes:

Outbuilding Type

Contributing Status

Outbuilding Notes:

STYLE/EXTERIOR DATA

Architectural Style(s)

Craftsman

Exterior & Architectural Notes:

March 2010: This dwelling is one of three rowhouses constructed in 1922 from the same permit (#8596). Reflecting the Craftsman style, this two-and-one-half-story rowhouse was designed by owner/architect/builder W.O. Embry. Set on a solid raised concrete foundation that has been parged, the dwelling is constructed of five-course American-bond brick. The façade (south elevation) is faced with five-course American-bond brick veneer. The false mansard roof is covered with square-butt slate shingles and is finished with flared overhanging eaves with exposed rafter tails. A shed-roofed dormer with exposed rafter ends pierces the roof. The dormer holds a one-light vinyl window (likely an awning or hopper window). An interior brick chimney pierces the sloping roof (materials not visible). Window openings on the building hold 1/1, double-hung, vinyl sash with brick rowlock sills. The paired window opening on the first story is capped by a soldier-brick stringcourse that serves as a continuous lintel. The single second-story window openings are capped by a basket-weave stringcourse. The main entry is located in the easternmost bay of the façade. The replacement single-leaf, metal-frame glass door is capped by a one-light transom. Access to the basement is provided by a single-leaf door (materials not visible) on the façade. The main entry to the dwelling is sheltered by a one-story, one-bay, full-width porch. Set on a pier foundation of concrete blocks that have been parged, the porch has a half-hipped roof of asphalt or slate shingles. Tuscan columns support the roof, which has a boxed cornice and plain frieze. Concrete steps and a square-post wood balustrade finish the porch.

The two-story ell and rear elevation of the main block are fenestrated with 1/1, double-hung, vinyl-sash windows with brick rowlock sills and segmental brick arches. Metal coping edges the parapet of the sloping roof (materials not visible). A two-story open porch located on the rear (north) elevation has been enclosed and is clad with beaded-edge vinyl siding. It has a shed roof (materials not visible) with wide overhanging boxed eaves. The upper story is fenestrated with 1/1, double-hung, vinyl sash windows and a single-leaf metal-frame glass door. The door provides access to a one-story wood deck lined with a square-post balustrade and a privacy screen on the west side. The first story was obscured from view by privacy fencing.

Site Notes:

March 2010: This rowhouse is located on the north side of G Street, N.E. and is set back approximately ten feet from the public brick sidewalk. The dwelling is adjacent to 1002 and 1010 G Street, N.E. The small front yard contains plantings and is edged with a stone retaining wall with concrete steps. A concrete walkway leads from the basement-level entry to the sidewalk. The back yard is enclosed with wood privacy fencing.

NOTABLE FEATURES DATA

Component	Feature
-----------	---------

EXTERIOR MATERIALS DATA

Roof Component	Material	Color	Treatment	Source
Mansard (False) Sloped	Slate Not Visible		Shingled Not Visible	
Wall Component	Material	Color	Treatment	Source
Facade	Brick		American Bond	
Structure Component	Material	Feature		Source
Foundation Walls	Concrete Brick			

Materials Notes:

WINDOW/DOOR/INTERIOR DATA

Window Location	Aperture Shape	Type	Lights	Material
Door Location	Aperture Shape	Type	Panels	Material

Notable Interior Plan(s)

Notable Interior Feature(s)

Interior Notes:

--

PLAN/SURVEY/DESIGNATION DATA

Neighborhood:	Historic District(s)
Subdivision:	
Ward/ANC:	
Zoning:	Designation Event(s)
Contributing:	
Survey(s)	Level(s) of Investigation
F & G Street Survey	

PHOTOS - DIGITIZED

Caption:

Path: C:\Users\CHRS\Documents\CHRS
Databases\F&G Street - 2 to 11th
St\Database\Pictures\Square 0959\
File: 1004_G_Street_NE_facade_looking_NE.JPG
Date:: Photog:
Code:: R: Fr:

Caption:

Path: C:\Users\CHRS\Documents\CHRS
Databases\F&G Street - 2 to 11th
St\Database\Pictures\Square 0959\
File: 1004_G_Street_NE_facade_looking_NW.jpg
Date:: Photog:
Code:: R: Fr:

Caption:

Path: C:\Users\CHRS\Documents\CHRS
Databases\F&G Street - 2 to 11th
St\Database\Pictures\Square 0959\
File: 1004_G_Street_NE_rear_looking_SW.jpg
Date:: Photog:
Code:: R: Fr:

PHOTOS - B/W OR NON-DIGITIZED

Photo Code	Roll	Frame(s)	Date	Photographer	Caption
------------	------	----------	------	--------------	---------

MISCELLANEOUS NOTES DATA

Notes:

--

PERMIT DATA

Permit Issue Date	Number	Type	Remarks
05/17/1922	8596	Build	

Permit Notes:

--

BIBLIOGRAPHIC DATA

Short Citation	Type	Date	Remarks
----------------	------	------	---------

Bibliographic Notes:

--

SIGNIFICANCE DATA

Study Unit

Code	Criteria
------	----------

DATA PROCESSING EVENTS DATA

Date	Individual	Action
4/23/2010	Litowitz (DDL), Dana	Record Updated
4/7/2010	Barnes (JLB), Jeanne	Record Updated
3/19/2010	Dayton (MSD), Maria	Record Updated
3/19/2010	Dayton (MSD), Maria	Record Created

Resource All Data Report

ID Number: 0959-0824

BASICS DATA

ID Number: **0959-0824** Year Built: **ca. 1955** Data Source: **Site Visit/Map**

Number	Extended	Street	Quad	Type of Address
--------	----------	--------	------	-----------------

1010		G Street	NE	Current
-------------	--	-----------------	-----------	----------------

Name(s)	Type of Name
---------	--------------

Apartment Building, 1010 G Street, N.E.	Common
--	---------------

TaxCode1	TaxCode2	TaxCode3	Type	Explain
----------	----------	----------	------	---------

0959/0824			Square/Lot	Current
------------------	--	--	-------------------	----------------

STATUS/PURPOSE/USE DATA

Resource Type: **Building** Status Current: **Extant**

Desig. Status: **Historic** Quality:

Purpose: **Apartment Building** Condition: **Good**

Function/Use	Start	Source	Stop	Source	Explain
--------------	-------	--------	------	--------	---------

Residential (Multi-Family)	ca. 1955	Site Visit/			
-----------------------------------	-----------------	--------------------	--	--	--

CONSTRUCTION DATA

Construction Event	Start	Source	Stop	Source	Cost Source
--------------------	-------	--------	------	--------	-------------

Orig Construction	ca. 1950	Site Visit/Map			
--------------------------	-----------------	-----------------------	--	--	--

Construction Event	Association	Associated Name
--------------------	-------------	-----------------

Orig Construction	Architect	Unknown
--------------------------	------------------	----------------

Orig Construction	Builder	Unknown
--------------------------	----------------	----------------

Orig Construction	Owner	Unknown
--------------------------	--------------	----------------

Construction Notes:

PEOPLE/EVENTS DATA

Racial Segregation Status:

SETTING/SHAPE/SIZE DATA

Surroundings: **Urban**
Streetscape: **Intact**
Relate to Othr Bldgs: **Attached**
Relate to Street: **Face on Line**
Massing: **T-Shaped**
Footprint: **T-Shaped**

Number Stories: **3**
Bays Wide: **5**

Height:

Width:

Depth/Length:

SqFt:

Volume:

Lot Width

Lot Depth/Length:

Lot SqFt:

Acreage:

Has Driveway: ☐

Cross Reference Notes:

Outbuilding Type

Contributing Status

Outbuilding Notes:

STYLE/EXTERIOR DATA

Architectural Style(s)

Modern

Exterior & Architectural Notes:

March 2010: This three-story apartment building was constructed ca. 1955 and is an illustration of the Modern Movement. According to the 1960 Sanborn Insurance Map, this building contains 14 units. Constructed of concrete blocks on a solid concrete foundation, this building is five bays wide. Both the foundation and structure are faced with six-course, American-bond brick. The materials of the flat roof are not visible. The building has a center entry that is flanked by three-story rectangular projecting bays. The main entry, a single-leaf, metal-frame glass door, is edged with one-light metal sidelights and is sheltered by a fabric awning. The projecting bays and outermost bays of the façade (south elevation) are fenestrated with one-light fixed metal windows flanked by one-light metal sliding windows. A large fixed window over paired one-light metal sliding windows is located in the upper story of the center bay. The bays flanking the projections hold paired one-light metal sliding windows. All window openings have concrete lug sills. The rear (north) elevation of the main block is fenestrated with one-light fixed metal windows flanked by one-light metal sliding windows. A three-story, two-bay-wide bay projects from the center of the rear elevation. A large exterior brick chimney, likely an incinerator, is located off the west (side) elevation of the bay. The north elevation of the projecting bay is fenestrated with paired one-light sliding metal windows. The side elevations of the bay were not visible.

Site Notes:

March 2010: This apartment building is located on the north side of G Street, N.E. and is set back approximately fifteen feet from the public sidewalk. The front yard is sloping and is edged on the south side by a brick retaining wall. The grassy yard contains foundation plantings. A concrete walkway and stair lead from the main entry to the sidewalk. A metal chainlink fence partially encloses the backyard.

NOTABLE FEATURES DATA

Component

Feature

EXTERIOR MATERIALS DATA

Roof Component	Material	Color	Treatment	Source
Flat	Not Visible		Not Visible	
Wall Component	Material	Color	Treatment	Source
Facade	Brick		American Bond	
Structure Component	Material	Feature		Source
Foundation	Concrete			
Walls	Brick & Concrete Block			

Materials Notes:

WINDOW/DOOR/INTERIOR DATA

Window Location	Aperture Shape	Type	Lights	Material
Facade	Rectangular	Fixed	1	Metal
Facade	Rectangular	Sliding	1	Metal
Door Location	Aperture Shape	Type	Panels	Material
Main Door	Rectangular	Single		Metal/Glas
Notable Interior Plan(s)		Notable Interior Feature(s)		

Interior Notes:

PLAN/SURVEY/DESIGNATION DATA

Neighborhood: Capitol Hill	Historic District(s)
Subdivision:	
Ward/ANC:	
Zoning:	Designation Event(s)
Contributing:	
Survey(s)	Level(s) of Investigation
Capitol Hill F & G Streets (2010)	Permit Research Reconnaissance Survey

PHOTOS - DIGITIZED

Caption:

Path: C:\Users\CHRS\Documents\CHRS
Databases\F&G Street - 2 to 11th
St\Database\Pictures\Square 0959\
File: 1010_G_Street_NE_facade_looking_N.JPG
Date:: Photog:
Code:: R: Fr:



Caption:

Path: C:\Users\CHRS\Documents\CHRS
Databases\F&G Street - 2 to 11th
St\Database\Pictures\Square 0959\
File: 1010_G_Street_NE_facade_looking_NE.JPG
Date:: Photog:
Code:: R: Fr:



Caption:

Path: C:\Users\CHRS\Documents\CHRS
Databases\F&G Street - 2 to 11th
St\Database\Pictures\Square 0959\
File: 1010_G_Street_NE_facade_looking_NW.JPG
Date:: Photog:
Code:: R: Fr:



Caption:

Path: C:\Users\CHRS\Documents\CHRS
Databases\F&G Street - 2 to 11th
St\Database\Pictures\Square 0959\
File: 1010_G_Street_NE_rear.JPG
Date:: Photog:
Code:: R: Fr:



PHOTOS - B/W OR NON-DIGITIZED

Photo Code	Roll	Frame(s)	Date	Photographer	Caption
------------	------	----------	------	--------------	---------

MISCELLANEOUS NOTES DATA

Notes:

PERMIT DATA

Permit Issue Date	Number	Type	Remarks
-------------------	--------	------	---------

Permit Notes:

BIBLIOGRAPHIC DATA

Short Citation	Type	Date	Remarks
----------------	------	------	---------

Bibliographic Notes:

SIGNIFICANCE DATA

Study Unit

Code	Criteria
------	----------

DATA PROCESSING EVENTS DATA

Date	Individual	Action
4/7/2010	Barnes (JLB), Jeanne	Record Updated
3/19/2010	Barnes (JLB), Jeanne	Record Updated
3/19/2010	Barnes (JLB), Jeanne	Record Created

Resource All Data Report

ID Number: 0959-0818

BASICS DATA

ID Number: **0959-0818** Year Built: **1904** Data Source: **Permit**

Number Extended Street Quad Type of Address

1020 **G Street** **NE Current**

Name(s) Type of Name

Rowhouse, 1020 G Street, N.E. **Common**

TaxCode1 TaxCode2 TaxCode3 Type Explain

0959/0818 **Square/Lot** **Current**

STATUS/PURPOSE/USE DATA

Resource Type: **Building** Status Current: **Extant**

Desig. Status: **Historic** Quality:

Purpose: **Rowhouse** Condition: **Good**

Function/Use Start Source Stop Source Explain

Residential (Single-Family) **1904** **Permit** **Historic/Current**

CONSTRUCTION DATA

Construction Event Start Source Stop Source Cost Source

Orig Construction **1904** **Permit** **2333 Permit**

Construction Event Association Associated Name

Orig Construction **Architect** **Grimm, N.R.**

Orig Construction **Builder** **Barkman, George W.**

Orig Construction **Owner** **Barkman, George W.**

Construction Notes:

PEOPLE/EVENTS DATA

Racial Segregation Status:

SETTING/SHAPE/SIZE DATA

Surroundings: **Urban**

Streetscape: **Intact**

Relate to Othr Bldgs: **Row (1 of 3)**

Relate to Street: **Face on Line**

Massing: **Row Building/Flat Front**

Footprint: **T-Shaped**

Number Stories: **2.5**

Bays Wide: **2**

Height:

Width: **16**

Depth/Length: **30**

SqFt:

Volume:

Lot Width

Lot Depth/Length:

Lot SqFt:

Acreage:

Has Driveway: ☐

Cross Reference Notes:

Outbuilding Type

Contributing Status

Outbuilding Notes:

STYLE/EXTERIOR DATA

Architectural Style(s)

Colonial Revival

Exterior & Architectural Notes:

March 2010: This dwelling is one of three rowhouses constructed in 1904 from the same permit (#0907). Reflecting the Colonial Revival style, this two-and-one-half-story rowhouse was designed by architect N.R. Grimm for owner/builder George W. Barkman. The two-bay-wide rowhouse sits on a solid concrete foundation that has been parged. The brick structure is faced with stretcher-bond brick on the façade (south elevation). A concrete rock-faced stringcourse is located above the first-story openings. A false mansard roof covered with slate fishscale shingles obscures the sloping roof of the rowhouse. The false mansard is edged with metal ogee-molded coping and has an overhanging boxed wood cornice with dentil molding and a plain frieze. A pedimented, front-gabled dormer with pilasters pierces the false mansard roof. The opening in the dormer is edged with fluted pilasters and holds a louvered vent. The main entry is located in the westernmost bay of the façade. The replacement single-leaf paneled wood door with lights has a blind transom. The window opening to the east of the entry is paired and holds 1/1, double-hung, vinyl-sash windows. A brick stringcourse below the first-story window opening serves as a continuous sill. The upper story is fenestrated with a 1/1, double-hung, vinyl-sash window in the western bay and the eastern bay holds a single-leaf wood French door with a metal balconette. All window and door openings on the façade have rock-faced concrete lintels and window openings have concrete lug sills. The two-story ell on the rear elevation has a sloping roof edged by a parapet with metal coping. The first story of the ell was obscured from view by privacy fencing. The second story of the north elevation holds a 1/1, double-hung, vinyl-sash window with a concrete lug sill and a segmental brick arch.

Site Notes:

March 2010: This rowhouse is located on the north side of G Street, N.E. and is set back approximately fifteen feet from the public brick sidewalk. The dwelling is adjacent to 1010 and 1022 G Street, N.E. The grassy front yard contains plantings and slopes to the south. Brick steps and a brick walkway lead from the main entry to the sidewalk. The back yard is enclosed with wood privacy fencing.

NOTABLE FEATURES DATA

Component

Feature

EXTERIOR MATERIALS DATA

Roof Component	Material	Color	Treatment	Source
Mansard (False) Sloped	Slate Not Visible		Shingled Not Visible	
Wall Component	Material	Color	Treatment	Source
Facade	Brick		Stretcher Bond	
Structure Component	Material	Feature		Source
Foundation Walls	Concrete Brick			

Materials Notes:

WINDOW/DOOR/INTERIOR DATA

Window Location	Aperture Shape	Type	Lights	Material
Facade	Rectangular	Dbl-Hung	1/1	Vinyl
Door Location	Aperture Shape	Type	Panels	Material
Main Door Upper Story	Rectangular Rectangular	Single Single	Paneled	Wood Wood/Glass

Notable Interior Plan(s)

Notable Interior Feature(s)

Interior Notes:

PLAN/SURVEY/DESIGNATION DATA

Neighborhood: **Capitol Hill**

Subdivision:

Ward/ANC:

Zoning:

Contributing:

Historic District(s)

Designation Event(s)

Survey(s)

Capitol Hill F & G Streets (2010)

Level(s) of Investigation

Permit Research

Reconnaissance Survey

PHOTOS - DIGITIZED

Caption:

Path: **C:\Users\CHRS\Documents\CHRS
Databases\F&G Street - 2 to 11th
St\Database\Pictures\Square 0959**

File: **1020_G_Street_NE_facade_looking_N.JPG**

Date:: Photog:

Code:: R: Fr:

Caption:

Path: **C:\Users\CHRS\Documents\CHRS
Databases\F&G Street - 2 to 11th
St\Database\Pictures\Square 0959**

File: **1020_G_Street_NE_facade_looking_NE.JPG**

Date:: Photog:

Code:: R: Fr:

Caption:

Path: **C:\Users\CHRS\Documents\CHRS
Databases\F&G Street - 2 to 11th
St\Database\Pictures\Square 0959**

File: **1020_G_Street_NE_rear_looking_SE.jpg**

Date:: Photog:

Code:: R: Fr:

PHOTOS - B/W OR NON-DIGITIZED

Photo Code	Roll	Frame(s)	Date	Photographer	Caption
------------	------	----------	------	--------------	---------

MISCELLANEOUS NOTES DATA

Notes:

--

PERMIT DATA

Permit Issue Date	Number	Type	Remarks
10/22/1904	0907	Build	

Permit Notes:

BIBLIOGRAPHIC DATA

Short Citation	Type	Date	Remarks
----------------	------	------	---------

Bibliographic Notes:

SIGNIFICANCE DATA

Study Unit

Code	Criteria
------	----------

DATA PROCESSING EVENTS DATA

Date	Individual	Action
4/7/2010	Barnes (JLB), Jeanne	Record Updated
3/19/2010	Barnes (JLB), Jeanne	Record Updated
3/19/2010	Barnes (JLB), Jeanne	Record Created

Resource All Data Report

ID Number: 0959-0054

BASICS DATA

ID Number: **0959-0054** Year Built: **1904** Data Source: **Permit**

Number	Extended	Street	Quad	Type of Address
--------	----------	--------	------	-----------------

1022		G Street	NE	Current
-------------	--	-----------------	-----------	----------------

Name(s)	Type of Name
---------	--------------

Rowhouse, 1022 G Street, N.E.	Common
--------------------------------------	---------------

TaxCode1	TaxCode2	TaxCode3	Type	Explain
----------	----------	----------	------	---------

0959/0054			Square/Lot	Current
0959/0820			Square/Lot	Alternate

STATUS/PURPOSE/USE DATA

Resource Type: **Building** Status Current: **Extant**

Desig. Status: **Historic** Quality:

Purpose: **Rowhouse** Condition: **Good**

Function/Use	Start	Source	Stop	Source	Explain
--------------	-------	--------	------	--------	---------

Residential (Single-Family)	1904	Permit			
------------------------------------	-------------	---------------	--	--	--

CONSTRUCTION DATA

Construction Event	Start	Source	Stop	Source	Cost Source
--------------------	-------	--------	------	--------	-------------

Orig Construction	1904	Permit			2333 Permit
--------------------------	-------------	---------------	--	--	--------------------

Construction Event	Association	Associated Name
--------------------	-------------	-----------------

Orig Construction	Architect	Grimm, N.R.
--------------------------	------------------	--------------------

Orig Construction	Builder	Barkman, George W.
--------------------------	----------------	---------------------------

Orig Construction	Owner	Barkman, George W.
--------------------------	--------------	---------------------------

Construction Notes:

PEOPLE/EVENTS DATA

Racial Segregation Status:

SETTING/SHAPE/SIZE DATA

Surroundings: **Urban**
Streetscape: **Intact**
Relate to Othr Bldgs: **Row (1 of 3)**
Relate to Street: **Face on Line**
Massing: **Row Building/Flat Front**
Footprint: **L-Shaped**

Number Stories: **2.5**

Bays Wide: **2**

Height:

Width: **16**

Depth/Length: **30**

SqFt:

Volume:

Lot Width

Lot Depth/Length:

Lot SqFt:

Acreage:

Has Driveway: ☐

Cross Reference Notes:

Outbuilding Type

Shed

Contributing Status

Non-Contributing

Outbuilding Notes:

March 2010: A one-story, one-bay shed constructed ca. 1995 is located in the back yard. The wood-frame shed is clad with plywood and has a shed roof. Other details were obscured by the privacy fence.

STYLE/EXTERIOR DATA

Architectural Style(s)

Colonial Revival

Exterior & Architectural Notes:

March 2010: This dwelling is one of three rowhouses constructed in 1904 from the same permit (#0907). Reflecting the Colonial Revival style, this two-and-one-half-story rowhouse was designed by architect N.R. Grimm for owner/builder George W. Barkman. The two-bay-wide rowhouse sits on a solid concrete foundation that has been parged. The brick structure is faced with stretcher-bond brick on the façade (south elevation). A false mansard roof covered with slate fishscale shingles obscures the sloping roof of the rowhouse. The false mansard is edged with metal ogee-molded coping and has an overhanging boxed wood cornice with dentil molding and a plain frieze. A pedimented, front-gabled dormer with pilasters pierces the false mansard roof. The opening in the dormer is edged with fluted pilasters and holds a louvered vent. The main entry is located in the easternmost bay of the façade. The replacement single-leaf paneled metal door has a single leaded-glass light and a one-light wood transom. The window opening to the west of the entry holds a 16-light fixed wood window. A rock-faced concrete stringcourse is located above the first-story openings and a brick stringcourse below the window opening serves as a continuous sill. The upper story is fenestrated with a 6/6, double-hung, wood-sash window in the eastern bay and the western bay holds a single-leaf wood French door with a metal balconette. All window and door openings on the façade have rock-faced concrete lintels and window openings have concrete lug sills. The two-story ell on the rear elevation has a sloping roof edged by a parapet with metal coping. The first story of the ell was obscured from view by privacy fencing. The second story of the north elevation holds a 1/1, double-hung, vinyl-sash window with a concrete lug sill and a segmental brick arch.

Site Notes:

March 2010: This rowhouse is located on the north side of G Street, N.E. and is set back approximately fifteen feet from the public brick sidewalk. The dwelling is adjacent to 1020 and 1024 G Street, N.E. The front yard contains mature trees and plantings and slopes to the south. Brick steps and a brick walkway lead from the main entry to the sidewalk. The back yard is enclosed with wood privacy fencing. A shed is located in the back yard.

NOTABLE FEATURES DATA

Component

Feature

EXTERIOR MATERIALS DATA

Roof Component	Material	Color	Treatment	Source
Mansard (False)	Slate		Shingled	
Sloped	Not Visible		Not Visible	
Wall Component	Material	Color	Treatment	Source
Facade	Brick		Stretcher Bond	
Structure Component	Material	Feature		Source

Foundation Concrete
Walls Brick

Materials Notes:

--

WINDOW/DOOR/INTERIOR DATA

Window Location	Aperture Shape	Type	Lights	Material
1 Flr Windows	Rectangular	Fixed	16 Lites	Wood
2 Flr Windows	Rectangular	Dbl-Hung	6/6	Wood
Door Location	Aperture Shape	Type	Panels	Material
Main Door	Rectangular	Single	Paneled	Metal
Upper Story	Rectangular	Single		Wood/Glass

Notable Interior Plan(s)

Notable Interior Feature(s)

Interior Notes:

--

PLAN/SURVEY/DESIGNATION DATA

Neighborhood: **Capitol Hill**

Historic District(s)

Subdivision:

Ward/ANC:

Zoning:

Contributing:

Designation Event(s)

Survey(s)

Level(s) of Investigation

Capitol Hill F & G Streets (2010)

**Permit Research
Reconnaissance Survey**

PHOTOS - DIGITIZED

Caption:

Path: **C:\Users\CHRS\Documents\CHRS
Databases\F&G Street - 2 to 11th
St\Database\Pictures\Square 0959**

File: **1022_G_Street_NE_facade_looking_NE.JPG**

Date:: Photog:

Code:: R: Fr:

Caption:

Path: C:\Users\CHRS\Documents\CHRS
Databases\F&G Street - 2 to 11th
St\Database\Pictures\Square 0959\
File: 1022_G_Street_NE_facade_looking_NW.JPG

Date:: Photog:
Code:: R: Fr:

Caption:

Path: C:\Users\CHRS\Documents\CHRS
Databases\F&G Street - 2 to 11th
St\Database\Pictures\Square 0959\
File: 1022_G_Street_NE_rear.JPG

Date:: Photog:
Code:: R: Fr:

PHOTOS - B/W OR NON-DIGITIZED

Photo Code	Roll	Frame(s)	Date	Photographer	Caption
------------	------	----------	------	--------------	---------

MISCELLANEOUS NOTES DATA

Notes:

PERMIT DATA

Permit Issue Date	Number	Type	Remarks
10/22/1904	0907	Build	

Permit Notes:

BIBLIOGRAPHIC DATA

Short Citation	Type	Date	Remarks
----------------	------	------	---------

Bibliographic Notes:

SIGNIFICANCE DATA

Study Unit

Code	Criteria
------	----------

DATA PROCESSING EVENTS DATA

Date	Individual	Action
4/26/2010	Litowitz (DDL), Dana	Record Updated
4/7/2010	Barnes (JLB), Jeanne	Record Updated
3/19/2010	Barnes (JLB), Jeanne	Record Updated
3/19/2010	Barnes (JLB), Jeanne	Record Created

Resource All Data Report

ID Number: 0959-0024

BASICS DATA

ID Number: **0959-0024** Year Built: **1931** Data Source: **Permit**

Number Extended Street Quad Type of Address

724 **11th Street** **NE Current**

Name(s) Type of Name

Single Dwelling, 724 11th Street, N.E. **Common**

TaxCode1 TaxCode2 TaxCode3 Type Explain

0959/0024 **Square/Lot** **Current**

STATUS/PURPOSE/USE DATA

Resource Type: **Building** Status Current: **Extant**

Desig. Status: **Historic** Quality:

Purpose: **Residential** Condition: **Good**

Function/Use Start Source Stop Source Explain

Residential (Single-Family) **1931** **Permit** **Historic/Current**

CONSTRUCTION DATA

Construction Event Start Source Stop Source Cost Source

Orig Construction **1931** **Permit** **4000 Permit**

Construction Event Association Associated Name

Orig Construction **Architect** **Briscoe, Richard M.**

Orig Construction **Builder** **Soper, R.F.**

Orig Construction **Owner** **Soper, R.F.**

Construction Notes:

PEOPLE/EVENTS DATA

Racial Segregation Status:

SETTING/SHAPE/SIZE DATA

Surroundings: **Urban**

Streetscape: **Intact**

Relate to Othr Bldgs: **Attached**

Relate to Street: **Face on Line**

Massing: **Block**

Footprint: **L-Shaped**

Number Stories: **2**

Bays Wide: **2**

Height:

Width: **12**

Depth/Length: **40**

SqFt:

Volume:

Lot Width

Lot Depth/Length:

Lot SqFt:

Acreage:

Has Driveway: ☐

Cross Reference Notes:

Outbuilding Type

Contributing Status

Outbuilding Notes:

STYLE/EXTERIOR DATA

Architectural Style(s)

Colonial Revival

Exterior & Architectural Notes:

March 2010: This single dwelling was constructed in 1931 by owner/builder R.F. Soper. Designed by architect Richard M. Briscoe, the two-story house is two bays wide and reflects the Colonial Revival style. The house sits on a solid brick foundation and is constructed of six-course, American-bond brick. The sloping roof is finished with an overhanging boxed metal cornice ornamented with metal ogee molding. The main entry is located in the southernmost bay of the façade (east elevation). The replacement single-leaf paneled wood door has a semicircular light and a one-light wood transom. Window openings hold 1/1, double-hung, vinyl sash with concrete lug sills and soldier-brick flat arches. A one-story, one-bay porch shelters the first story of the façade. The porch sits on a solid concrete foundation. It has a shed roof of asphalt shingles that is supported by brick posts. The porch is reached by concrete steps and is edged with a metal balustrade. The rear (west) elevation is fenestrated with 1/1, double-hung, vinyl-sash windows with brick rowlock sills. A window opening in the upper story of the two-story ell was infilled with bricks.

A one-story, one-bay addition was constructed on the rear elevation of the ell ca. 1985. Set on a solid foundation that is parged, the wood-frame addition is clad with vinyl siding. It has a sloped roof (materials not visible) with a boxed cornice. A single-leaf paneled metal door with two lights is located on the west elevation. Concrete steps and a concrete stoop edged with metal railings provide access to the entry.

Site Notes:

March 2010: This house is located on the west side of 11th Street, N.E. and is set back approximately ten feet from the public sidewalk. The grassy front yard contains plantings and is edged with a metal milled point fence that rests on a very low concrete retaining wall. A concrete walkway leads from the entry to the sidewalk. A paneled vinyl roll-up door supported by a wood frame is located in the back yard and provides access to a concrete paved parking bay.

NOTABLE FEATURES DATA

Component	Feature
-----------	---------

EXTERIOR MATERIALS DATA

Roof Component	Material	Color	Treatment	Source
Sloped	Not Visible		Not Visible	
Wall Component	Material	Color	Treatment	Source
Facade	Brick		American Bond	
Structure Component	Material	Feature		Source
Foundation	Brick			
Walls	Brick			

Materials Notes:

WINDOW/DOOR/INTERIOR DATA

Window Location	Aperture Shape	Type	Lights	Material
Facade	Rectangular	Dbl-Hung	1/1	Vinyl
Door Location	Aperture Shape	Type	Panels	Material
Main Door	Rectangular	Single	Paneled	Wood

Notable Interior Plan(s)

Notable Interior Feature(s)

Interior Notes:

PLAN/SURVEY/DESIGNATION DATA

Neighborhood: **Capitol Hill**

Subdivision:

Ward/ANC:

Zoning:

Contributing:

Historic District(s)

Designation Event(s)

Survey(s)

Capitol Hill F & G Streets (2010)

Level(s) of Investigation

Permit Research

Reconnaissance Survey

PHOTOS - DIGITIZED

Caption:

Path: **C:\Users\CHRS\Documents\CHRS
Databases\F&G Street - 2 to 11th
St\Database\Pictures\Square 0959\
File: 724_11th_Street_NE_facade_looking_NW.JPG**

Date:: Photog:

Code:: R: Fr:

Caption:

Path: **C:\Users\CHRS\Documents\CHRS
Databases\F&G Street - 2 to 11th
St\Database\Pictures\Square 0959\
File: 724_11th_Street_NE_facade_looking_SW.JPG**

Date:: Photog:

Code:: R: Fr:

Caption:

Path: **C:\Users\CHRS\Documents\CHRS
Databases\F&G Street - 2 to 11th
St\Database\Pictures\Square 0959\
File: 724_11th_Street_NE_facade_looking_W.JPG**

Date:: Photog:

Code:: R: Fr:

Caption:

Path: **C:\Users\CHRS\Documents\CHRS
Databases\F&G Street - 2 to 11th
St\Database\Pictures\Square 0959\
File: 724_11th_Street_NE_facade_looking_NW.JPG**

Date:: Photog:

Code:: R: Fr:

Caption:

Path: C:\Users\CHRS\Documents\CHRS
Databases\F&G Street - 2 to 11th
St\Database\Pictures\Square 0959\
File: 724_11th_Street_NE_rear_looking_SE.JPG
Date:: Photog:
Code:: R: Fr:



Caption:

Path: C:\Users\CHRS\Documents\CHRS
Databases\F&G Street - 2 to 11th
St\Database\Pictures\Square 0959\
File: 724_11th_Street_NE_yard.JPG
Date:: Photog:
Code:: R: Fr:

PHOTOS - B/W OR NON-DIGITIZED

Photo Code	Roll	Frame(s)	Date	Photographer	Caption
------------	------	----------	------	--------------	---------

MISCELLANEOUS NOTES DATA

Notes:

PERMIT DATA

Permit Issue Date	Number	Type	Remarks
11/20/1931	148535	Build	

Permit Notes:

BIBLIOGRAPHIC DATA

Short Citation	Type	Date	Remarks
----------------	------	------	---------

Bibliographic Notes:

SIGNIFICANCE DATA

Study Unit

Code	Criteria
------	----------

DATA PROCESSING EVENTS DATA

Date	Individual	Action
4/7/2010	Barnes (JLB), Jeanne	Record Updated
3/19/2010	Litowitz (DDL), Dana	Record Updated
3/19/2010	Litowitz (DDL), Dana	Record Created

Resource All Data Report

ID Number: 0959-0053

BASICS DATA

ID Number: **0959-0053** Year Built: **1904** Data Source: **Permit**

Number	Extended	Street	Quad Type of Address
--------	----------	--------	----------------------

1024		G Street	NE
-------------	--	-----------------	-----------

Name(s)	Type of Name
---------	--------------

Rowhouse, 1024 G Street, N.E.	Common
--------------------------------------	---------------

TaxCode1	TaxCode2	TaxCode3	Type	Explain
----------	----------	----------	------	---------

0959/0053			Square/Lot	Current
------------------	--	--	-------------------	----------------

0959/0821			Square/Lot	Alternate
------------------	--	--	-------------------	------------------

STATUS/PURPOSE/USE DATA

Resource Type: **Building** Status Current: **Extant**

Desig. Status: **Historic** Quality:

Purpose: **Rowhouse** Condition: **Good**

Function/Use	Start	Source	Stop	Source	Explain
--------------	-------	--------	------	--------	---------

Residential (Single-Family)	1904	Permit			
------------------------------------	-------------	---------------	--	--	--

CONSTRUCTION DATA

Construction Event	Start	Source	Stop	Source	Cost Source
--------------------	-------	--------	------	--------	-------------

Orig Construction	1904	Permit			2333
--------------------------	-------------	---------------	--	--	-------------

Construction Event	Association	Associated Name
--------------------	-------------	-----------------

Orig Construction	Architect	Grimm, N.R.
--------------------------	------------------	--------------------

Orig Construction	Builder	Barkman, George W.
--------------------------	----------------	---------------------------

Orig Construction	Owner	Barkman, George W.
--------------------------	--------------	---------------------------

Construction Notes:

PEOPLE/EVENTS DATA

Racial Segregation Status:

SETTING/SHAPE/SIZE DATA

Surroundings: **Urban**
Streetscape: **Intact**
Relate to Othr Bldgs: **Row End (1 of 3)**
Relate to Street: **Face on Line**
Massing: **Row Building/Flat Front**
Footprint: **Rectangular (w/ additions)**

Cross Reference Notes:

Number Stories: **2.5**

Bays Wide: **2**

Height:

Outbuilding Type

Contributing Status

Width: **16**

Depth/Length: **30**

SqFt:

Volume:

Lot Width

Lot Depth/Length:

Outbuilding Notes:

Lot SqFt:

Acreage:

Has Driveway: ☐

STYLE/EXTERIOR DATA

Architectural Style(s)

Colonial Revival

Exterior & Architectural Notes:

March 2010: This dwelling is one of three rowhouses constructed in 1904 from the same permit (#0907). Reflecting the Colonial Revival style, this two-and-one-half-story rowhouse was designed by architect N.R. Grimm for owner/builder George W. Barkman. The two-bay-wide rowhouse sits on a solid concrete foundation that has been parged. The brick structure is faced with stretcher-bond brick on the façade (south elevation) and east (side) elevation. A two-and-one-half-story rectangular projecting bay is centered on the east elevation and has the same material treatment as the main block. A false mansard roof covered with slate fishscale shingles obscures the sloping roof of the rowhouse. The false mansard wraps around the east side of the house and is edged with ogee-molded metal coping. The roof has an overhanging boxed wood cornice with dentil molding and a plain frieze. The sloping portion of the roof is pierced by an interior metal flue. A pedimented, front-gabled dormer with pilasters pierces the false mansard roof on the façade and on the projecting bay. The openings in the dormers are edged with fluted pilasters and each holds a louvered vent. The main entry is located in the westernmost bay of the façade. The replacement single-leaf paneled wood door with lights has a blind transom. The window opening to the east of the entry holds a 12-light fixed vinyl window. On the façade, a rock-faced concrete stringcourse is located above the first-story openings and a brick stringcourse below the window opening serves as a continuous sill. The upper story of the façade is fenestrated with a 6/6, double-hung, vinyl-sash window in the western bay and the eastern bay holds a single-leaf wood French door with a metal balconette. All window and door openings on the building have rock-faced concrete lintels and window openings have concrete lug sills. The projecting bay on the east elevation is fenestrated with 6/6, double-hung, vinyl-sash windows on the face and 4/4, double-hung, vinyl-sash windows on the sides. The northernmost bay of the east elevation is fenestrated with 4/4 and 6/6, double-hung, vinyl-sash windows. A window opening in the upper story has been infilled with brick.

A one-story, one-bay addition was constructed on the rear elevation ca. 1950. The addition sits on a solid foundation (materials not visible) and is constructed of five-course, American-bond brick. It has a sloping roof (materials not visible) with overhanging boxed eaves. The north elevation is fenestrated with a 6/6, double-hung, vinyl-sash window and a single-leaf door. The materials of the window and door were not visible.

On the rear elevation of the main block, a window opening has been enlarged to fit a single-leaf wood French door. The opening retains the segmental brick arch. This door provides access to a wood deck with a square-post railing that rests on top of the addition.

Site Notes:

March 2010: This rowhouse is located on the northwest corner of G Street, N.E. and 11th Street, N.E. The house is set back approximately fifteen feet from the public brick sidewalk. The dwelling is adjacent to 1022 G Street, N.E. The front yard slopes to the south and contains foundation plantings. The southern and eastern sides of the yard are edged with a low brick retaining wall with brick posts and a short metal picket fence. A wooden picket fence begins on the east side of the yard and wraps around to the back yard where it serves as a privacy fence. Brick steps and a brick walkway lead from the main entry to the sidewalk.

NOTABLE FEATURES DATA

Component

Feature

EXTERIOR MATERIALS DATA

Roof Component	Material	Color	Treatment	Source
Mansard (False)	Slate		Shingled	
Sloped	Not Visible		Not Visible	
Wall Component	Material	Color	Treatment	Source
Facade	Brick		Stretcher Bond	
Structure Component	Material	Feature		Source
Foundation	Concrete			
Walls	Brick			

Materials Notes:

WINDOW/DOOR/INTERIOR DATA

Window Location	Aperture Shape	Type	Lights	Material
1 Flr Windows	Rectangular	Fixed	12	Vinyl
2 Flr Windows	Rectangular	Dbl-Hung	6/6	Vinyl
Door Location	Aperture Shape	Type	Panels	Material
Main Door	Rectangular	Single	Paneled	Wood
Upper Story	Rectangular	Single		Wood/Glass

Notable Interior Plan(s)

Notable Interior Feature(s)

Interior Notes:

PLAN/SURVEY/DESIGNATION DATA

Neighborhood: Capitol Hill	Historic District(s)
Subdivision:	
Ward/ANC:	
Zoning:	Designation Event(s)
Contributing:	
Survey(s)	Level(s) of Investigation
Capitol Hill F & G Streets (2010)	Permit Research
	Reconnaissance Survey

PHOTOS - DIGITIZED

Caption:

Path: C:\Users\CHRS\Documents\CHRS
Databases\F&G Street - 2 to 11th
St\Database\Pictures\Square 0959\
File: 1024_G_Street_NE_facade_looking_NW.JPG
Date:: Photog:
Code:: R: Fr:



Caption:

Path: C:\Users\CHRS\Documents\CHRS
Databases\F&G Street - 2 to 11th
St\Database\Pictures\Square 0959\
File: 1024_G_Street_NE_facade_looking_NE.JPG
Date:: Photog:
Code:: R: Fr:

Caption:

Path: C:\Users\CHRS\Documents\CHRS
Databases\F&G Street - 2 to 11th
St\Database\Pictures\Square 0959\
File: 1024_G_Street_NE_east_side.JPG
Date:: Photog:
Code:: R: Fr:



Caption:

Path: C:\Users\CHRS\Documents\CHRS
Databases\F&G Street - 2 to 11th
St\Database\Pictures\Square 0959\
File: 1024_G_Street_NE_rear_looking_SW.jpg
Date:: Photog:
Code:: R: Fr:



PHOTOS - B/W OR NON-DIGITIZED

Photo Code	Roll	Frame(s)	Date	Photographer	Caption
------------	------	----------	------	--------------	---------

MISCELLANEOUS NOTES DATA

Notes:

PERMIT DATA

Permit Issue Date	Number	Type	Remarks
10/22/1904	0907	Build	

Permit Notes:

BIBLIOGRAPHIC DATA

Short Citation	Type	Date	Remarks
----------------	------	------	---------

Bibliographic Notes:

--

SIGNIFICANCE DATA

Study Unit

Code

Criteria

DATA PROCESSING EVENTS DATA

Date	Individual	Action
4/26/2010	Litowitz (DDL), Dana	Record Updated
4/7/2010	Barnes (JLB), Jeanne	Record Updated
3/19/2010	Barnes (JLB), Jeanne	Record Updated
3/19/2010	Barnes (JLB), Jeanne	Record Created

Resource All Data Report

ID Number: 0959-0823

BASICS DATA

ID Number: **0959-0823** Year Built: **ca. 1955** Data Source: **Lusk Directory**

Number	Extended	Street	Quad	Type of Address
--------	----------	--------	------	-----------------

714		11th Street	NE	Current
------------	--	--------------------	-----------	----------------

Name(s)	Type of Name
---------	--------------

Apartment Building, 714 11th Street, N.E.	Common
--	---------------

TaxCode1	TaxCode2	TaxCode3	Type	Explain
----------	----------	----------	------	---------

0959/0823			Square/Lot	Current
------------------	--	--	-------------------	----------------

STATUS/PURPOSE/USE DATA

Resource Type: **Building** Status Current: **Extant**

Desig. Status: **Historic** Quality:

Purpose: **Apartment Building** Condition: **Good**

Function/Use	Start	Source	Stop	Source	Explain
--------------	-------	--------	------	--------	---------

Residential (Multi-Family)	ca. 1955	Lusk			
-----------------------------------	-----------------	-------------	--	--	--

CONSTRUCTION DATA

Construction Event	Start	Source	Stop	Source	Cost Source
--------------------	-------	--------	------	--------	-------------

Orig Construction	ca. 1950	Site Visit/Map			
--------------------------	-----------------	-----------------------	--	--	--

Construction Event	Association	Associated Name
--------------------	-------------	-----------------

Orig Construction	Architect	Unknown
--------------------------	------------------	----------------

Orig Construction	Builder	Unknown
--------------------------	----------------	----------------

Orig Construction	Owner	Unknown
--------------------------	--------------	----------------

Construction Notes:

PEOPLE/EVENTS DATA

Racial Segregation Status:

SETTING/SHAPE/SIZE DATA

Surroundings: **Urban**
 Streetscape: **Intact**
 Relate to Othr Bldgs: **Attached (1 side)**
 Relate to Street: **Face on Line**
 Massing: **Block w/ Wings**
 Footprint: **Irregular**

Cross Reference Notes:

Number Stories: **3**
 Bays Wide: **6**

Height:

Outbuilding Type

Contributing Status

Width:

Depth/Length:

SqFt:

Volume:

Lot Width

Lot Depth/Length:

Lot SqFt:

Acreage:

Has Driveway: ☐

Outbuilding Notes:

STYLE/EXTERIOR DATA

Architectural Style(s)

Modern

Exterior & Architectural Notes:

March 2010: This three-story apartment building was constructed ca. 1955 and is an illustration of the Modern Movement. According to the Lusk Directory, this building contains 12 units. Constructed of concrete blocks on a solid concrete foundation, this building is three structural bays wide and is faced with six-course, American-bond brick. The materials of the flat roof, which is pierced by an interior brick chimney with a plain cap, are not visible. The roof is edged with metal coping. Exterior brick chimneys with plain caps are located on the west (rear) elevation and on north (side) elevation of the projecting block off the rear elevation of the building. The main entry is located in the center bay of the façade (east elevation) and consists of a single-leaf wood-frame glass door with a single panel. The center bay is highlighted by a molded concrete surround that encircles the openings on the bay. Window openings hold multiple-light fixed metal windows flanked by four-light metal casements, as well as four-light paired metal casements. All window openings have concrete lug sills. Openings across the upper story of the façade have a concrete lug lintel. Window openings on the rear (west) elevation hold multiple-light fixed metal windows flanked by four-light metal casements, paired four-light metal casements, and three-light metal casements, all with concrete lug sills.

Site Notes:

March 2010: This apartment building is located on the west side of 11th Street, N.E. and is set back approximately twenty feet from the public sidewalk. The dwelling is adjacent to 720-720.5 11th Street, N.E. The grassy front yard contains plantings and is edged with a metal chainlink fence. A concrete walkway leads from the main entry to the sidewalk. A metal chainlink fence encloses the backyard.

NOTABLE FEATURES DATA

Component

Feature

EXTERIOR MATERIALS DATA

Roof Component	Material	Color	Treatment	Source
Flat	Not Visible		Not Visible	
Wall Component	Material	Color	Treatment	Source
Facade	Brick		American Bond	
Structure Component	Material	Feature		Source
Foundation	Concrete			
Walls	Brick & Concrete Block			

Materials Notes:

WINDOW/DOOR/INTERIOR DATA

Window Location	Aperture Shape	Type	Lights	Material
Facade	Rectangular	Casement	Multi-lite	Metal
Facade	Rectangular	Fixed	Multi-lite	Metal
Door Location	Aperture Shape	Type	Panels	Material
Main Door	Rectangular	Single	Paneled	Wood
Notable Interior Plan(s)		Notable Interior Feature(s)		

Interior Notes:

PLAN/SURVEY/DESIGNATION DATA

Neighborhood: Capitol Hill	Historic District(s)
Subdivision:	
Ward/ANC:	
Zoning:	Designation Event(s)
Contributing:	
Survey(s)	Level(s) of Investigation
Capitol Hill F & G Streets (2010)	Permit Research
	Reconnaissance Survey

PHOTOS - DIGITIZED

Caption:

Path: C:\Users\CHRS\Documents\CHRS
Databases\F&G Street - 2 to 11th
St\Database\Pictures\Square 0959\
File: 714_11th_Street_NE_facade_looking_NW.jpg
Date:: Photog:
Code:: R: Fr:

Caption:

Path: C:\Users\CHRS\Documents\CHRS
Databases\F&G Street - 2 to 11th
St\Database\Pictures\Square 0959\
File: 714_11th_Street_NE_facade_looking_SW.jpg
Date:: Photog:
Code:: R: Fr:

Caption:

Path: C:\Users\CHRS\Documents\CHRS
Databases\F&G Street - 2 to 11th
St\Database\Pictures\Square 0959\
File: 714_11th_Street_NE_facade_looking_W.jpg
Date:: Photog:
Code:: R: Fr:

Caption:

Path: C:\Users\CHRS\Documents\CHRS
Databases\F&G Street - 2 to 11th
St\Database\Pictures\Square 0959\
File: 714_11th_Street_NE_rear_looking_E.JPG
Date:: Photog:
Code:: R: Fr:

Caption:

Path: C:\Users\CHRS\Documents\CHRS
Databases\F&G Street - 2 to 11th
St\Database\Pictures\Square 0959\
File: 714_11th_Street_NE_rear_looking_SE.JPG
Date:: Photog:
Code:: R: Fr:

PHOTOS - B/W OR NON-DIGITIZED

Photo Code	Roll	Frame(s)	Date	Photographer	Caption
------------	------	----------	------	--------------	---------

MISCELLANEOUS NOTES DATA

Notes:

PERMIT DATA

Permit Issue Date	Number	Type	Remarks
-------------------	--------	------	---------

Permit Notes:

BIBLIOGRAPHIC DATA

Short Citation	Type	Date	Remarks
----------------	------	------	---------

Bibliographic Notes:

--

SIGNIFICANCE DATA

Study Unit

Code

Criteria

DATA PROCESSING EVENTS DATA

Date	Individual	Action
4/7/2010	Barnes (JLB), Jeanne	Record Updated
3/19/2010	Barnes (JLB), Jeanne	Record Updated
3/19/2010	Barnes (JLB), Jeanne	Record Created

Resource All Data Report

ID Number: 0959-0819

BASICS DATA

ID Number: **0959-0819** Year Built: **1936** Data Source: **Permit**

Number	Extended	Street	Quad Type of Address
720	-720.5	11th Street	NE Current

Name(s)	Type of Name
Twin Dwelling, 720-720.5 11th Street, N.E.	Common

TaxCode1	TaxCode2	TaxCode3	Type	Explain
0959/0819			Square/Lot	Current

STATUS/PURPOSE/USE DATA

Resource Type: **Building** Status Current: **Extant**
Desig. Status: **Historic** Quality:
Purpose: **Residential** Condition: **Good**

Function/Use	Start	Source	Stop	Source	Explain
Residential (Multi-Family)	1936	Permit			

CONSTRUCTION DATA

Construction Event	Start	Source	Stop	Source	Cost Source
Orig Construction	1936	Permit			5000 Permit

Construction Event	Association	Associated Name
Orig Construction	Architect	Honey, W.B.
Orig Construction	Builder	Thorn, A.C.
Orig Construction	Owner	Thorn, A.C.

Construction Notes:

PEOPLE/EVENTS DATA

Racial Segregation Status:

SETTING/SHAPE/SIZE DATA

Surroundings: **Urban**
Streetscape: **Intact**
Relate to Othr Bldgs: **Attached**
Relate to Street: **Face on Line**
Massing: **Block**
Footprint: **Rectangular**

Cross Reference Notes:

Number Stories: **2**
Bays Wide: **4**
Height:
Width: **24**
Depth/Length: **30**
SqFt:
Volume:
Lot Width:
Lot Depth/Length:
Lot SqFt:
Acreage:

Outbuilding Type	Contributing Status
------------------	---------------------

Has Driveway: ☐

Outbuilding Notes:

STYLE/EXTERIOR DATA

Architectural Style(s)

Colonial Revival

Exterior & Architectural Notes:

March 2010: This twin dwelling was constructed in 1936 (permit #187611) by owner/builder A.C. Thorn. Designed in the Colonial Revival style by architect W.B. Honey, the two-story building is four bays wide. The building sits on a solid brick foundation that has been parged. It is constructed of six-course, American-bond brick. The false mansard roof is shingled with asbestos and its overhanging cornice is obscured by a metal gutter. The entries to the dwelling are located in the outermost bay. Both entries have a one-light wood transom, a header-brick surround, a soldier-brick flat arch, and concrete steps with a metal railing. The opening on the southern bay holds a replacement single-leaf paneled wood door with a semicircular light. The northern bay holds a single-leaf paneled wood door. Window openings have concrete lug sills and soldier-brick flat arches. They hold 1/1, double-hung, vinyl-sash windows. A two-story, three-bay addition was constructed on the rear (west) elevation ca. 1990. The wood-frame addition is clad with vinyl German siding and has a flat or sloping roof that is topped by a wooden deck. A metal spiral staircase provides access to the roof. Single-leaf paneled metal doors are located in the center bay of the first and second stories. Window openings flank the entries and hold 1/1, double-hung, vinyl sash with wide, square-edge, vinyl-clad surrounds.

Site Notes:

March 2010: This twin dwelling is located on the west side of 11th Street, N.E. and is set back approximately twenty feet from the public sidewalk. The grassy front yard contains plantings and is edged with a metal milled point fence that rests on a very low concrete retaining wall. Concrete walkways lead from the entries to the sidewalk. The backyard is enclosed with wood privacy fencing.

NOTABLE FEATURES DATA

Component

Feature

EXTERIOR MATERIALS DATA

Roof Component	Material	Color	Treatment	Source
Mansard (False) Sloped	Asbestos Not Visible		Shingled Not Visible	
Wall Component	Material	Color	Treatment	Source
Facade	Brick		American Bond	
Structure Component	Material	Feature		Source
Foundation Walls	Brick Brick			

Materials Notes:

WINDOW/DOOR/INTERIOR DATA

Window Location	Aperture Shape	Type	Lights	Material
Facade	Rectangular	Dbl-Hung	1/1	Vinyl
Door Location	Aperture Shape	Type	Panels	Material
First Floor	Rectangular	Single	Paneled	Wood

Notable Interior Plan(s)

Notable Interior Feature(s)

Interior Notes:

PLAN/SURVEY/DESIGNATION DATA

Neighborhood: **Capitol Hill**

Historic District(s)

Subdivision:

Ward/Area:

Tuesday, June 25, 2013

ID_Number: 0959-0819 Page 2

ward/ANC:
Zoning:
Contributing:

Designation Event(s)

Survey(s)

Level(s) of Investigation

Capitol Hill F & G Streets (2010)

Permit Research
Reconnaissance Survey

PHOTOS - DIGITIZED

Caption:

Undisplayable Image Format

Path: C:\Users\CHRS\Documents\CHRS
Databases\F&G Street - 2 to 11th
St\Database\Pictures\Square 0959\
File: 720-
720.5_11th_Street_NE_facade_looking_W.jpg
Date:: Photog:
Code:: R: Fr:

Caption:

Undisplayable Image Format

Path: C:\Users\CHRS\Documents\CHRS
Databases\F&G Street - 2 to 11th
St\Database\Pictures\Square 0959\
File: 720-720.5_11th_Street_NE_rear_looking_E.jpg
Date:: Photog:
Code:: R: Fr:

PHOTOS - B/W OR NON-DIGITIZED

Photo Code	Roll	Frame(s)	Date	Photographer	Caption
------------	------	----------	------	--------------	---------

MISCELLANEOUS NOTES DATA

Notes:

PERMIT DATA

Permit Issue Date	Number	Type	Remarks
1/11/1936	187611	Build	

Permit Notes:

BIBLIOGRAPHIC DATA

Short Citation	Type	Date	Remarks
----------------	------	------	---------

Bibliographic Notes:

--

SIGNIFICANCE DATA

Study Unit

Code

Criteria

DATA PROCESSING EVENTS DATA

Date	Individual	Action
4/7/2010	Barnes (JLB), Jeanne	Record Updated
3/19/2010	Barnes (JLB), Jeanne	Record Updated
3/19/2010	Barnes (JLB), Jeanne	Record Created

Resource All Data Report

ID Number: 0959-0023

BASICS DATA

ID Number: **0959-0023** Year Built: **1928** Data Source: **Permit**

Number Extended Street Quad Type of Address

726 **11th Street** **NE Current**

Name(s) Type of Name

Single Dwelling, 726 11th Street, N.E. **Common**

TaxCode1 TaxCode2 TaxCode3 Type Explain

0959/0023 **Square/Lot** **Current**

STATUS/PURPOSE/USE DATA

Resource Type: **Building** Status Current: **Extant**

Desig. Status: **Historic** Quality:

Purpose: **Residential** Condition: **Good**

Function/Use Start Source Stop Source Explain

Residential (Single-Family) **1928** **Permit** **Historic/Current**

CONSTRUCTION DATA

Construction Event Start Source Stop Source Cost Source

Orig Construction **1928** **Permit** **2100 Permit**

Construction Event Association Associated Name

Orig Construction **Architect** **Lemmer, F.G.**

Orig Construction **Builder** **Lemmer, F.G.**

Orig Construction **Owner** **Lemmer, F.G.**

Construction Notes:

PEOPLE/EVENTS DATA

Racial Segregation Status:

SETTING/SHAPE/SIZE DATA

Surroundings: **Urban**

Streetscape: **Intact**

Relate to Othr Bldgs: **Attached end**

Relate to Street: **Face on Line**

Massing: **Row Building/Front Porch**

Footprint: **Rectangular**

Number Stories: **2**

Bays Wide: **2**

Height:

Width: **12**

Depth/Length: **32**

SqFt:

Volume:

Lot Width

Lot Depth/Length:

Lot SqFt:

Acreage:

Has Driveway: ☐

Cross Reference Notes:

Outbuilding Type

Contributing Status

Outbuilding Notes:

STYLE/EXTERIOR DATA

Architectural Style(s)

Colonial Revival

Exterior & Architectural Notes:

March 2010: This single dwelling was constructed in 1928 by owner/architect/builder F.G. Lemmer (permit #8428). The two-story house is two bays wide and reflects the Colonial Revival style. It sits on a solid concrete foundation faced with brick. Constructed of five-course, American-bond brick, the house is capped by a sloping roof finished with an overhanging boxed metal cornice ornamented with metal ogee molding. An interior brick chimney with a plain cap pierces the roof. The main entry is located in the northernmost bay of the façade (east elevation). The single-leaf paneled wood door has nine lights and a one-light wood transom. Window openings hold 6/1, double-hung, wood sash with rowlock brick sills and soldier-brick flat arches. A one-story, one-bay porch shelters the first story of the façade. The porch sits on a brick pier foundation infilled with bricks. It has a half-hipped roof of asphalt shingles that is supported by brick posts. The porch is reached by concrete steps and is edged with a cross-braced wood balustrade. The north (side) elevation is fenestrated with 2/2, 6/1, and 1/1, double-hung, wood-sash windows, as well as one-light awning windows in the basement level.

A two-story porch on the rear elevation has been enclosed and veneered with stretcher-bond brick. Capped by a sloping roof, (materials not visible), the addition is fenestrated with 2/2, double-hung, wood-sash windows on the first story and 1/1, double-hung, vinyl-sash windows on the upper story. A one-story, one-bay vestibule was constructed on the rear of the addition. Clad with T-111 siding, the vestibule has a sloping roof and holds a single-leaf door (materials not visible). Concrete steps with a solid brick balustrade provide access to the entry.

Site Notes:

March 2010: This house is located on the west side of 11th Street, N.E. and is set back approximately ten feet from the public sidewalk. The grassy front yard is edged with a bow and picket metal fence that rests on a very low concrete retaining wall. A concrete walkway leads from the entry to the sidewalk. The backyard is enclosed with a metal chainlink fence. Public alleys are located to the north and west of the building.

NOTABLE FEATURES DATA

Component

Feature

EXTERIOR MATERIALS DATA

Roof Component	Material	Color	Treatment	Source
Sloped	Not Visible		Not Visible	
Wall Component	Material	Color	Treatment	Source
Facade	Brick		American Bond	
Structure Component	Material	Feature		Source
Foundation	Concrete			
Walls	Brick			

Materials Notes:

WINDOW/DOOR/INTERIOR DATA

Window Location	Aperture Shape	Type	Lights	Material
Facade	Rectangular	Dbl-Hung	6/1	Wood
Door Location	Aperture Shape	Type	Panels	Material
Main Door	Rectangular	Single	Paneled	Wood

Notable Interior Plan(s)

Notable Interior Feature(s)

Interior Notes:

PLAN/SURVEY/DESIGNATION DATA

Tuesday, June 25, 2013

ID_Number: 0959-0023 Page 2

Neighborhood: **Capitol Hill**

Subdivision:

Ward/ANC:

Zoning:

Contributing:

Historic District(s)

Designation Event(s)

Survey(s)

Capitol Hill F & G Streets (2010)

Level(s) of Investigation

Permit Research

Reconnaissance Survey

PHOTOS - DIGITIZED

Caption:

Path: **C:\Users\CHRS\Documents\CHRS
Databases\F&G Street - 2 to 11th
St\Database\Pictures\Square 0959**

File: **726_11th_Street_NE_facade_looking_SW.jpg**

Date:: Photog:

Code:: R: Fr:

Caption:

Undisplayable Image Format

Path: **C:\Users\CHRS\Documents\CHRS
Databases\F&G Street - 2 to 11th
St\Database\Pictures\Square 0959**

File: **726_11th_Street_NE_facade_looking_W.JPG**

Date:: Photog:

Code:: R: Fr:

Caption:

Undisplayable Image Format

Path: **C:\Users\CHRS\Documents\CHRS
Databases\F&G Street - 2 to 11th
St\Database\Pictures\Square 0959**

File: **726_11th_Street_NE_rear_looking_SE.jpg**

Date:: Photog:

Code:: R: Fr:

PHOTOS - B/W OR NON-DIGITIZED

Photo Code	Roll	Frame(s)	Date	Photographer	Caption
------------	------	----------	------	--------------	---------

MISCELLANEOUS NOTES DATA

Notes:

--

PERMIT DATA

Permit Issue Date	Number	Type	Remarks
05/14/1928	8428	Build	

Permit Notes:

BIBLIOGRAPHIC DATA

Short Citation	Type	Date	Remarks
----------------	------	------	---------

Bibliographic Notes:

SIGNIFICANCE DATA

Study Unit

Code	Criteria
------	----------

DATA PROCESSING EVENTS DATA

Date	Individual	Action
4/7/2010	Barnes (JLB), Jeanne	Record Updated
3/19/2010	Litowitz (DDL), Dana	Record Updated
3/19/2010	Litowitz (DDL), Dana	Record Created

Resource All Data Report

ID Number: 0959-0073

BASICS DATA

ID Number: **0959-0073** Year Built: **1907** Data Source: **Permit**

Number Extended Street Quad Type of Address

736 **11th Street** **NE Current**

Name(s) Type of Name

Single Dwelling, 736 11th Street, N.E. **Common**

TaxCode1 TaxCode2 TaxCode3 Type Explain

0959/0073 **Square/Lot** **Current**

STATUS/PURPOSE/USE DATA

Resource Type: **Building** Status Current: **Extant**

Desig. Status: **Historic** Quality:

Purpose: **Dwelling** Condition: **Good**

Function/Use Start Source Stop Source Explain

Residential (Single-Family) **1907** **Permit**

CONSTRUCTION DATA

Construction Event Start Source Stop Source Cost Source

Orig Construction **1907** **Permit** **6100 Permit**

Construction Event Association Associated Name

Orig Construction **Architect** **Plager, W.S.**

Orig Construction **Builder** **Bieber, H.J.**

Orig Construction **Owner** **Thour, A.C.**

Construction Notes:

PEOPLE/EVENTS DATA

Racial Segregation Status:

SETTING/SHAPE/SIZE DATA

Surroundings: **Urban**

Streetscape: **Intact**

Relate to Othr Bldgs: **Attached Pair**

Relate to Street: **Face on Line**

Massing: **Row Building/Canted Bay**

Footprint: **L-Shaped**

Number Stories: **3**

Bays Wide: **2**

Height:

Width:

Depth/Length:

SqFt:

Volume:

Lot Width

Lot Depth/Length:

Lot SqFt:

Acreage:

Has Driveway: ☐

Cross Reference Notes:

Outbuilding Type

Contributing Status

Outbuilding Notes:

STYLE/EXTERIOR DATA

Architectural Style(s)

Queen Anne

Colonial Revival

Exterior & Architectural Notes:

March 2010: This single dwelling is one of two buildings constructed in 1907 from the same permit (#4100). The Queen Anne-style building was designed by architect W.S. Plager for owner A.C. Thour. The three-story house was built by H.J. Bieber and is two bays wide. It is set on a solid raised concrete foundation that is parged and scored to simulate stone. A three-story canted bay with a pyramidal roof is located on the façade (east elevation) and has the same material treatment as the main block. The dwelling has a false mansard roof covered with tile and is pierced by a front-gabled dormer holding a 1/1, double-hung, vinyl-sash window set in a semicircular surround. The window opening is edged with metal pilasters and capped with an open ogee-molded pediment of metal. The roof of the canted bay is also covered with tile and has overhanging eaves and a boxed cornice ornamented with modillions and a plain frieze. Concrete stringcourses are located at the lintel level of the openings on the façade. The stringcourse on the first story is edged with ogee molding. Brick stringcourses serving as continuous sills are located on the upper stories of the façade. The main entry, a replacement single-leaf paneled wood door with six lights, is capped by a concrete lintel with molded concrete imposts that feature acanthus leaves. The entry is reached by brick steps with a solid concrete balustrade. The balustrade is ornamented with acanthus-leaf molded concrete coping.

The two-story addition on the rear elevation appears on the 1928 Sanborn Insurance map. The wood-frame addition has been parged and has a sloping roof (materials not visible). An exterior-end chimney with a plain cap and parged stack is located on the rear elevation of the addition. The basement level of the addition was obscured by privacy fencing. The first story is fenestrated with two single-leaf French doors. A metal deck with metal steps provides access to these entries. The upper story and south (side) elevation holds 1/1, double-hung, vinyl-sash windows with header-brick sills. The first-story openings on the south elevation have segmental arches.

Site Notes:

March 2010: This dwelling is located on the west side of 11th Street, N.E. and is set back approximately ten feet from the public sidewalk. The small front yard is covered with mulch and is edged with a bow and picket metal fence. A brick walkway leads from the main entry to the sidewalk. The back yard is enclosed with a wood privacy fence. The public alley is located to the west of the building.

NOTABLE FEATURES DATA

Component	Feature
-----------	---------

EXTERIOR MATERIALS DATA

Roof Component	Material	Color	Treatment	Source
Bay Roof	Unknown		Tile	
Flat	Not Visible		Not Visible	
Mansard (False)	Unknown		Tile	
Wall Component	Material	Color	Treatment	Source
Facade	Brick		Stretcher Bond	
Structure Component	Material	Feature		Source
Foundation	Concrete			
Walls	Brick			

Materials Notes:

WINDOW/DOOR/INTERIOR DATA

Window Location	Aperture Shape	Type	Lights	Material
Facade	Rectangular	Dbl-Hung	1/1	Vinyl
Door Location	Aperture Shape	Type	Panels	Material
Main Door	Rectangular	Single	Paneled	Wood

Notable Interior Plan(s)

Notable Interior Feature(s)

Interior Notes:

PLAN/SURVEY/DESIGNATION DATA

Neighborhood: **Capitol Hill**

Historic District(s)

Subdivision:

Ward/ANC:

Zoning:

Designation Event(s)

Contributing:

Survey(s)

Level(s) of Investigation

Capitol Hill F & G Streets (2010)

Permit Research

Reconnaissance Survey

PHOTOS - DIGITIZED

Caption:

Undisplayable Image Format

Path: C:\Users\CHRS\Documents\CHRS
Databases\F&G Street - 2 to 11th
St\Database\Pictures\Square 0959\

File: 736_11th_Street_NE_facade_looking_NW.JPG

Date:: Photog:

Code:: R: Fr:

Caption:

Undisplayable Image Format

Path: C:\Users\CHRS\Documents\CHRS
Databases\F&G Street - 2 to 11th
St\Database\Pictures\Square 0959\

File: 736_11th_Street_NE_facade_looking_SW.jpg

Date:: Photog:

Code:: R: Fr:

Caption:

Undisplayable Image Format

Path: C:\Users\CHRS\Documents\CHRS
Databases\F&G Street - 2 to 11th
St\Database\Pictures\Square 0959\

File: 736_11th_Street_NE_facade_looking_W.JPG

Date:: Photog:

Code:: R: Fr:

Caption:

Undisplayable Image Format

Path: C:\Users\CHRS\Documents\CHRS
Databases\F&G Street - 2 to 11th
St\Database\Pictures\Square 0959\
File: 736_11th_Street_NE_rear_looking_E.JPG
Date:: Photog:
Code:: R: Fr:

Caption:

Undisplayable Image Format

Path: C:\Users\CHRS\Documents\CHRS
Databases\F&G Street - 2 to 11th
St\Database\Pictures\Square 0959\
File: 736_11th_Street_NE_rear_looking_NE.jpg
Date:: Photog:
Code:: R: Fr:

PHOTOS - B/W OR NON-DIGITIZED

Photo Code	Roll	Frame(s)	Date	Photographer	Caption
------------	------	----------	------	--------------	---------

MISCELLANEOUS NOTES DATA

Notes:

PERMIT DATA

Permit Issue Date	Number	Type	Remarks
6/20/1907	4100	Build	

Permit Notes:

BIBLIOGRAPHIC DATA

Short Citation	Type	Date	Remarks
----------------	------	------	---------

Bibliographic Notes:

SIGNIFICANCE DATA

Study Unit

Code	Criteria
------	----------

DATA PROCESSING EVENTS DATA

Date	Individual	Action
4/7/2010	Barnes (JLB), Jeanne	Record Updated
3/19/2010	Barnes (JLB), Jeanne	Record Updated
3/19/2010	Barnes (JLB), Jeanne	Record Created

Resource All Data Report

ID Number: 0959-0074

BASICS DATA

ID Number: **0959-0074** Year Built: **1989** Data Source: **Sanborn Map**

Number Extended Street Quad Type of Address

730 **11th Street** **NE Current**

Name(s) Type of Name

Condominium Building, 730 11th Street, N.E. **Common**
Union Square **Current**

TaxCode1 TaxCode2 TaxCode3 Type Explain

0959/0074 **Square/Lot** **Current**

STATUS/PURPOSE/USE DATA

Resource Type: **Building** Status Current: **Extant**

Desig. Status: **Not Historic** Quality:

Purpose: **Condominium** Condition: **Good**

Function/Use Start Source Stop Source Explain

Residential (Multi Condo)

CONSTRUCTION DATA

Construction Event Start Source Stop Source Cost Source

Orig Construction **1989** **Sanborn Map**

Construction Event Association Associated Name

Construction Notes:

PEOPLE/EVENTS DATA

Racial Segregation Status:

SETTING/SHAPE/SIZE DATA

Surroundings: **Urban**
Streetscape: **Intact**
Relate to Othr Bldgs: **Attached end**
Relate to Street: **Face on Line**
Massing: **Block**
Footprint: **Rectangular**

Number Stories: **4**

Bays Wide: **9**

Height:

Width:

Depth/Length:

SqFt:

Volume:

Lot Width

Lot Depth/Length:

Lot SqFt:

Acreage:

Has Driveway: ☐

Cross Reference Notes:

Outbuilding Type

Contributing Status

Outbuilding Notes:

STYLE/EXTERIOR DATA

Architectural Style(s)

Colonial Revival

Exterior & Architectural Notes:

March 2010: This four-story apartment building was constructed in 1989. According to the 1999 Sanborn Insurance map, the building contains twelve units. The Colonial Revival-style building is nine bays wide and two bays deep. The building is constructed of concrete blocks and is faced on the façade (east elevation) with stretcher-bond brick. The sloping roof (materials not visible) is edged with a concrete parapet with metal coping. The main entry, a double-leaf, paneled metal door with lights, is centrally located on the façade. An ogee-molded lintel ornaments the door. The building is symmetrically fenestrated with 1/1, double-hung, vinyl-sash windows with concrete lug sills and concrete jack arches with keystones. A one-story, three-bay porch shelters the main entry. The flat roof (materials not visible) is ornamented with an ogee-molded wood cornice with dentil molding. Square posts support the roof. The roof is edged with a square-post wood balustrade. The rear elevation is fenestrated with 1/1, double-hung, vinyl-sash windows with concrete lug sills and a single-leaf, flush metal door with a light. The entry has an ogee-molded lintel and is sheltered by a fabric awning.

A one-story, one-bay addition is located on the roof. Clad with vinyl siding, the addition presumably houses the HVAC system for the building.

Site Notes:

March 2010: This apartment building is located on the west side of 11th Street, N.E. and is set back approximately ten feet from the public sidewalk. The grassy front yard is edged with a hairpin and picket metal fence. A brick walkway leads from the main entry to the sidewalk. The backyard is paved with bricks and is enclosed with a wood privacy fence. The public alley is located to the south and west of the building.

NOTABLE FEATURES DATA

Component	Feature
-----------	---------

EXTERIOR MATERIALS DATA

Roof Component	Material	Color	Treatment	Source
Flat	Not Visible		Not Visible	
Wall Component	Material	Color	Treatment	Source
Facade	Brick		Stretcher Bond	
Structure Component	Material	Feature		Source
Foundation	Concrete			
Walls	Concrete Block			

Materials Notes:

WINDOW/DOOR/INTERIOR DATA

Window Location	Aperture Shape	Type	Lights	Material
Facade	Rectangular	Dbl-Hung	1/1	Vinyl
Door Location	Aperture Shape	Type	Panels	Material
Main Door	Rectangular	Double	Paneled	Metal

Notable Interior Plan(s)

Notable Interior Feature(s)

Interior Notes:

PLAN/SURVEY/DESIGNATION DATA

Neighborhood: **Capitol Hill**

Historic District(s)

Subdivision:

Ward/ANC:

Zoning:

Designation Event(s)

Tuesday, June 25, 2013

ID_Number: 0959-0074 Page 2

Zoning:
Contributing:

Designation Event(s)

Survey(s)

Level(s) of Investigation

Capitol Hill F & G Streets (2010)

Permit Research
Reconnaissance Survey

PHOTOS - DIGITIZED

Caption:

Undisplayable Image Format

Path: C:\Users\CHRS\Documents\CHRS
Databases\F&G Street - 2 to 11th
St\Database\Pictures\Square 0959\
File: 730_11th_Street_NE_facade_looking_NW.JPG
Date:: Photog:
Code:: R: Fr:

Caption:

Undisplayable Image Format

Path: C:\Users\CHRS\Documents\CHRS
Databases\F&G Street - 2 to 11th
St\Database\Pictures\Square 0959\
File: 730_11th_Street_NE_facade_looking_SW.JPG
Date:: Photog:
Code:: R: Fr:

Caption:

Path: C:\Users\CHRS\Documents\CHRS
Databases\F&G Street - 2 to 11th
St\Database\Pictures\Square 0959\
File: 730_11th_Street_NE_rear.JPG
Date:: Photog:
Code:: R: Fr:

PHOTOS - B/W OR NON-DIGITIZED

Photo Code	Roll	Frame(s)	Date	Photographer	Caption
------------	------	----------	------	--------------	---------

MISCELLANEOUS NOTES DATA

Notes:

PERMIT DATA

Permit Issue Date	Number	Type	Remarks
-------------------	--------	------	---------

Permit Notes:

--

BIBLIOGRAPHIC DATA

Short Citation	Type	Date	Remarks
----------------	------	------	---------

Bibliographic Notes:

--

SIGNIFICANCE DATA

Study Unit

Code	Criteria
------	----------

DATA PROCESSING EVENTS DATA

Date	Individual	Action
4/7/2010	Barnes (JLB), Jeanne	Record Updated
3/19/2010	Barnes (JLB), Jeanne	Record Updated
3/19/2010	Litowitz (DDL), Dana	Record Updated
3/19/2010	Litowitz (DDL), Dana	Record Created

Resource All Data Report

ID Number: 0959-0056

BASICS DATA

ID Number: **0959-0056** Year Built: **1907** Data Source: **Permit**

Number Extended Street Quad Type of Address

738 **11th Street** **NE Current**

Name(s) Type of Name

Dwelling/Store, 738 11th Street, N.E. **Common**

TaxCode1 TaxCode2 TaxCode3 Type Explain

0959/0056 **Square/Lot** **Current**

STATUS/PURPOSE/USE DATA

Resource Type: **Building** Status Current: **Extant**

Desig. Status: **Historic** Quality:

Purpose: **Dwelling & Store** Condition: **Good**

Function/Use Start Source Stop Source Explain

Residential/Commercial **1907** **Permit**

CONSTRUCTION DATA

Construction Event Start Source Stop Source Cost Source

Orig Construction **1907** **Permit** **6100 Permit**

Construction Event Association Associated Name

Orig Construction **Architect** **Plager, W.S.**

Orig Construction **Builder** **Bieber, H.J.**

Orig Construction **Owner** **Thour, A.C.**

Construction Notes:

PEOPLE/EVENTS DATA

Racial Segregation Status:

SETTING/SHAPE/SIZE DATA

Surroundings: **Urban**
Streetscape: **Intact**
Relate to Othr Bldgs: **Attached Pair**
Relate to Street: **Face on Line**
Massing: **Block**
Footprint: **L-Shaped**

Cross Reference Notes:

Number Stories: **2**

Bays Wide: **3**

Height:

Width:

Depth/Length:

SqFt:

Volume:

Lot Width

Lot Depth/Length:

Lot SqFt:

Acreage:

Has Driveway: ☐

Outbuilding Type Contributing Status

Outbuilding Notes:

STYLE/EXTERIOR DATA

Architectural Style(s)

Classical Revival

Exterior & Architectural Notes:

March 2010: This dwelling is one of two buildings constructed in 1907 from the same permit (#4100). The Classical Revival-style building was designed by architect W.S. Plager for owner A.C. Thour. The two-story building was built by H.J. Bieber and was originally used as a store and is now used as a multi-family dwelling. The building sits on a solid concrete foundation. Constructed of brick, the first story is faced with seven-course, American-bond brick and the upper story is faced with stretcher-bond brick. The materials of the sloping roof were not visible from the right-of-way. The main entry is located in the southernmost bay of the façade and holds a replacement single-leaf paneled wood door with a semicircular transom. The entry has a round arched ogee-molded surround. The first story is fenestrated with 1/1, double-hung, vinyl-sash windows with a multiple-light semicircular wood transom. The openings have ogee-molded surrounds and sills with bull's eye cornerblocks. The intermediate cornice above the first-story openings has been removed and replaced with a piece of sheet metal. Stone capitals are located at the outer bottom edge of the metal. The upper story is framed by brick pilasters with Corinthian stone capitals and a large ogee-molded pediment with modillions and a cyma reversa architrave. The tympanum is pierced by a round louvered vent with keystones. The round-arched window openings hold replacement 1/1, double-hung, vinyl-sash windows over a paneled spandrel that rests on a stone lug lintel. The window openings sit in semicircular brick arches with keystones. An elliptical window opening with a header-brick surround and keystones is centrally located on the upper story.

The two-story ell on the rear elevation is parged. The sloping roof is pierced by an interior brick chimney with a corbeled cap that has been parged. A paired window opening with a segmental arch is located on the first story. It holds 1/1, double-hung, vinyl-sash windows. A single-leaf paneled wood door with lights is located to the south of the window opening. Other details were obscured by the privacy fence.

Site Notes:

March 2010: This building is located on the west side of 11th Street, N.E. and is set back approximately ten feet from the public sidewalk. The small grassy front yard is edged with a bow and picket metal fence. A brick walkway leads from the main entry to the sidewalk. The back yard is enclosed with a wood privacy fence. The public alley is located to the west of the building.

NOTABLE FEATURES DATA

Component	Feature
-----------	---------

EXTERIOR MATERIALS DATA

Roof Component	Material	Color	Treatment	Source
Sloped	Not Visible		Not Visible	
Wall Component	Material	Color	Treatment	Source
Facade (Lower)	Brick		American Bond	
Facade (Upper)	Brick		Stretcher Bond	
Structure Component	Material	Feature		Source
Foundation	Concrete			
Walls	Brick			

Materials Notes:

WINDOW/DOOR/INTERIOR DATA

Window Location	Aperture Shape	Type	Lights	Material
1st Flr Bay	Rectangular	Dbl-Hung	1/1	Vinyl
2 Flr Windows	Round-Headed	Dbl-Hung	1/1	Vinyl
Door Location	Aperture Shape	Type	Panels	Material
Main Door	Rectangular	Single	Paneled	Wood

Notable Interior Plan(s)

Notable Interior Feature(s)

Interior Notes:

PLAN/SURVEY/DESIGNATION DATA

Neighborhood: **Capitol Hill**

Subdivision:

Ward/ANC:

Zoning:

Contributing:

Historic District(s)

Designation Event(s)

Survey(s)

Capitol Hill F & G Streets (2010)

Level(s) of Investigation

Permit Research

Reconnaissance Survey

PHOTOS - DIGITIZED

Caption:

Undisplayable Image Format

Path: C:\Users\CHRS\Documents\CHRS
Databases\F&G Street - 2 to 11th
St\Database\Pictures\Square 0959\

File: 738_11th_Street_NE_facade_looking_NW.JPG

Date:: Photog:

Code:: R: Fr:

Caption:

Undisplayable Image Format

Path: C:\Users\CHRS\Documents\CHRS
Databases\F&G Street - 2 to 11th
St\Database\Pictures\Square 0959\

File: 738_11th_Street_NE_facade_looking_SW.JPG

Date:: Photog:

Code:: R: Fr:

Caption:

Undisplayable Image Format

Path: C:\Users\CHRS\Documents\CHRS
Databases\F&G Street - 2 to 11th
St\Database\Pictures\Square 0959\

File: 738_11th_Street_NE_rear.JPG

Date:: Photog:

Code:: R: Fr:

PHOTOS - B/W OR NON-DIGITIZED

Photo Code	Roll	Frame(s)	Date	Photographer	Caption
------------	------	----------	------	--------------	---------

MISCELLANEOUS NOTES DATA

Tuesday, June 25, 2013

ID_Number: 0959-0056 Page 3

Notes:

--

PERMIT DATA

Permit Issue Date	Number	Type	Remarks
6/20/1907	4100	Build	

Permit Notes:

--

BIBLIOGRAPHIC DATA

Short Citation	Type	Date	Remarks

Bibliographic Notes:

--

SIGNIFICANCE DATA

Study Unit

Code	Criteria

DATA PROCESSING EVENTS DATA

Date	Individual	Action
4/23/2010	Litowitz (DDL), Dana	Record Updated
4/7/2010	Barnes (JLB), Jeanne	Record Updated
3/19/2010	Barnes (JLB), Jeanne	Record Updated
3/19/2010	Barnes (JLB), Jeanne	Record Created

Resource All Data Report

ID Number: 0959-0038

BASICS DATA

ID Number: **0959-0038** Year Built: **1900** Data Source: **Permit**

Number Extended Street Quad Type of Address

703 **10th Street** **NE Current**

Name(s) Type of Name

Rowhouse, 703 10th Street, N.E. **Common**

TaxCode1 TaxCode2 TaxCode3 Type Explain

0959/0038 **Square/Lot** **Current**

STATUS/PURPOSE/USE DATA

Resource Type: **Building** Status Current: **Extant**

Desig. Status: **Historic** Quality:

Purpose: **Rowhouse** Condition: **Good**

Function/Use Start Source Stop Source Explain

Residential (Single-Family) **1900** **Permit** **Historic/Current**

CONSTRUCTION DATA

Construction Event Start Source Stop Source Cost Source

Orig Construction **1900** **Permit** **2500 Permit**

Construction Event Association Associated Name

Orig Construction **Architect** **Woltz, Edward**

Orig Construction **Builder** **Coker, John**

Orig Construction **Owner** **Coker, John**

Construction Notes:

PEOPLE/EVENTS DATA

Racial Segregation Status:

SETTING/SHAPE/SIZE DATA

Surroundings: **Urban**

Streetscape: **Intact**

Relate to Othr Bldgs: **Row (1 of 4)**

Relate to Street: **Face on Line**

Massing: **Row Building/Rectangular Bay**

Footprint: **L-Shaped**

Number Stories: **2**

Bays Wide: **2**

Height:

Width: **16**

Depth/Length: **32**

SqFt:

Volume:

Lot Width

Lot Depth/Length:

Lot SqFt:

Acreage:

Has Driveway: ☐

Cross Reference Notes:

Outbuilding Type

Contributing Status

Outbuilding Notes:

STYLE/EXTERIOR DATA

Architectural Style(s)

Queen Anne

Exterior & Architectural Notes:

March 2010: This dwelling is one of four rowhouses constructed in 1900 from the same permit (#1426). The house was designed by architect Edward Woltz for owner/builder John Coker. This two-story, Queen Anne-style rowhouse is two bays wide. Constructed of five-course American-bond brick, this dwelling sits on a solid raised concrete foundation faced with brick. The façade (west elevation), is veneered with Roman brick laid in stretcher bond. The flat roof (materials not visible) is ornamented with an ovolo molded metal cornice. The brick frieze consists of corbeled brick, panels of vertical recessed brick, and panels of header bricks laid in a checkerboard pattern. The main entry, a replacement single-leaf paneled metal door with lights, has a one-light wood transom set in a segmental brick arch with drip molding. Metal steps with a gas pipe railing provide access to the entry. A two-story rectangular projecting bay is located north of the entry. This bay has the same material treatment as the main block. Window openings on both the bay and main block hold 1/1, double-hung, vinyl sash with concrete lug sills and segmental brick arches with drip molding. Openings on the façade of the bay are paired. Brick stringcourses are located on the window sill level of the first and second stories of the façade, serving as a continuous sill. A five-course brick watertable is located above the basement-level window openings. The basement level of the house is fenestrated with a two-light wood window and a single-leaf door. Both are set in segmental brick arches. The rear elevation and ell are parged. The sloping roof of the ell is edged with metal coping. Fenestration consists of 1/1, double-hung, vinyl-sash windows with a segmental brick arch and a concrete lug sill, as well as a single-leaf door (materials not visible).

Site Notes:

March 2010: This rowhouse is located on the east side of 10th Street, N.E. and is set back approximately ten feet from the public brick sidewalk. The dwelling is adjacent to 705 10th Street, N.E. The small front yard is covered with gravel, has plantings, and is enclosed with a bow and picket fence. A brick walkway leads from the basement-level entry to the sidewalk. The back yard is obscured from view by neighboring houses.

NOTABLE FEATURES DATA

Component

Feature

EXTERIOR MATERIALS DATA

Roof Component	Material	Color	Treatment	Source
Sloped	Not Visible		Not Visible	
Wall Component	Material	Color	Treatment	Source
Facade	Roman Brick		Stretcher Bond	
Structure Component	Material	Feature		Source
Foundation	Concrete			
Walls	Brick			

Materials Notes:

WINDOW/DOOR/INTERIOR DATA

Window Location	Aperture Shape	Type	Lights	Material
Bay Windows	Rectangular	DbI-Hung	1/1 Double	Vinyl
Facade	Rectangular	DbI-Hung	1/1	Vinyl
Door Location	Aperture Shape	Type	Panels	Material
Main Door	Rectangular	Single	Paneled	Metal

Notable Interior Plan(s)

Notable Interior Feature(s)

Interior Notes:

PLAN/SURVEY/DESIGNATION DATA

Neighborhood: **Capitol Hill**

Subdivision:

Ward/ANC:

Zoning:

Contributing:

Historic District(s)

Designation Event(s)

Survey(s)

Capitol Hill F & G Streets (2010)

Level(s) of Investigation

Permit Research

Reconnaissance Survey

PHOTOS - DIGITIZED

Caption:

Undisplayable Image Format

Path: **C:\Users\CHRS\Documents\CHRS**

Databases\F&G Street - 2 to 11th

St\Database\Pictures\Square 0959

File: **703_10th_Street_NE_facade_looking_E.jpg**

Date:: Photog:

Code:: R: Fr:

Caption:

Undisplayable Image Format

Path: **C:\Users\CHRS\Documents\CHRS**

Databases\F&G Street - 2 to 11th

St\Database\Pictures\Square 0959

File: **703_10th_Street_NE_facade_looking_SE.JPG**

Date:: Photog:

Code:: R: Fr:

Caption:

Undisplayable Image Format

Path: **C:\Users\CHRS\Documents\CHRS**

Databases\F&G Street - 2 to 11th

St\Database\Pictures\Square 0959

File: **703_10th_Street_NE_rear_looking_N.jpg**

Date:: Photog:

Code:: R: Fr:

PHOTOS - B/W OR NON-DIGITIZED

Photo Code

Roll

Frame(s)

Date

Photographer

Caption

MISCELLANEOUS NOTES DATA

Notes:

--

PERMIT DATA

Permit Issue Date	Number	Type	Remarks
4/1/1900	1426	Build	

Permit Notes:

BIBLIOGRAPHIC DATA

Short Citation	Type	Date	Remarks
----------------	------	------	---------

Bibliographic Notes:

SIGNIFICANCE DATA

Study Unit

Code	Criteria
------	----------

DATA PROCESSING EVENTS DATA

Date	Individual	Action
4/7/2010	Barnes (JLB), Jeanne	Record Updated
4/7/2010	Barnes (JLB), Jeanne	Record Created

Resource All Data Report

ID Number: 0959-0063

BASICS DATA

ID Number: **0959-0063** Year Built: **1920** Data Source: **Permit**

Number Extended Street Quad Type of Address

1005 H Street NE Current

Name(s) Type of Name

Store, 1005 H Street, N.E. Original

Health and Fitness Studio Current

TaxCode1 TaxCode2 TaxCode3 Type Explain

0959/0063 Square/Lot Current

STATUS/PURPOSE/USE DATA

Resource Type: **Building** Status Current: **Extant**

Desig. Status: **Historic** Quality:

Purpose: **Store** Condition: **Good**

Function/Use Start Source Stop Source Explain

Store 1920 Permit Original

Gym/Fitness Studio Site Visit Current

CONSTRUCTION DATA

Construction Event Start Source Stop Source Cost Source

Orig Construction 1920 Permit 20000 Permit

Construction Event Association Associated Name

Orig Construction Architect Wilson, A. Hamilton

Orig Construction Builder Gumenich, Morris

Scheer, Julius D. Owner Scheer, Julius D.

Construction Notes:

PEOPLE/EVENTS DATA

Racial Segregation Status:

SETTING/SHAPE/SIZE DATA

Surroundings: **Urban**
Streetscape: **Intact**
Relate to Othr Bldgs: **Attached**
Relate to Street: **Face on Line**
Massing: **Vertical Block**
Footprint: **Rectangular**

Number Stories: **2**
Bays Wide: **3**
Height: **25**
Width: **75**
Depth/Length: **75**

SqFt:
Volume:
Lot Width
Lot Depth/Length:
Lot SqFt:
Acreage:
Has Driveway: ☐

Cross Reference Notes:

Outbuilding Type

Contributing Status

Outbuilding Notes:

STYLE/EXTERIOR DATA

Architectural Style(s)

Exterior & Architectural Notes:

May 2009: Constructed in 1920, this two-story, three-bay building was constructed as a store. The building is constructed of brick and is set on a solid concrete foundation. The façade (north elevation) is faced with stretcher-bond brick and the side elevations are constructed of five-course, American-bond brick. A sloping roof caps the building. A brick parapet rises from the façade. An ogee-molded cornice with modillions and a frieze with wood shields finish the roof. An interior brick chimney rises from the east elevation and has a plain cap. A second interior brick chimney rises from the west elevation and has a corbeled cap. The central bay contains a single-leaf metal-frame glass door with one-light metal sidelights and a metal transom. Paired one-light metal windows sited over metal panels flank the entry bay. Metal panels span the façade above the first story. An architrave with dentil molding is sited above the metal panels. The second story window opening contains a central one-light fixed wood window flanked by one-light fixed wood windows. A one-light wood transom tops each window. A decorative brick surround and square-edged wood surround complement the second story windows.

Site Notes:

May 2009: This building is located on the south side of H Street, NE and directly fronts the concrete sidewalk. The building is adjacent to 1001 and 1007 H Street, NE.

NOTABLE FEATURES DATA

Component	Feature
-----------	---------

EXTERIOR MATERIALS DATA

Roof Component	Material	Color	Treatment	Source
Sloped	Not Visible			
Wall Component	Material	Color	Treatment	Source
Facade	Brick	Buff	Stretcher Bond	
Wall	Brick	Red	American Bond	
Structure Component	Material	Feature		Source
Foundation	Concrete			
Walls	Brick			

Materials Notes:

WINDOW/DOOR/INTERIOR DATA

Window Location	Aperture Shape	Type	Lights	Material
1 Flr Windows	Rectangular	Fixed	2-light	Metal
2 Flr Windows	Rectangular	Fixed	1-light	Wood
Door Location	Aperture Shape	Type	Panels	Material
Main Door	Rectangular	Single		Metal/Glass

Notable Interior Plan(s) _____ Notable Interior Feature(s) _____

Interior Notes:

PLAN/SURVEY/DESIGNATION DATA

Neighborhood: **Capitol Hill** Historic District(s) _____

Subdivision: _____

Ward/ANC: _____

Zoning: _____

Contributing: _____

Survey(s) _____

Capitol Hill H Street (2009) Level(s) of Investigation _____

Permit Research

Reconnaissance Survey

PHOTOS - DIGITIZED

Caption:

Path: **C:\Users\CHRS\Documents\CHRS
Databases\H Street - 2 to 15th
St\Database\Pictures\0959**

File: **H Street_1005_facade_looking_S.JPG**

Date:: Photog:

Code:: R: Fr:



Caption:

Path: **C:\Users\CHRS\Documents\CHRS
Databases\H Street - 2 to 15th
St\Database\Pictures\0959**

File: **H Street_1005_facade_looking_SW.JPG**

Date:: Photog:

Code:: R: Fr:



PHOTOS - B/W OR NON-DIGITIZED

Photo Code	Roll	Frame(s)	Date	Photographer	Caption
------------	------	----------	------	--------------	---------

MISCELLANEOUS NOTES DATA

Notes:

1928 Sanborn: Store
1960 Sanborn: Store

PERMIT DATA

Permit Issue Date	Number	Type	Remarks
01/12/1920	3845	Build	

Permit Notes:

--

BIBLIOGRAPHIC DATA

Short Citation	Type	Date	Remarks
----------------	------	------	---------

Bibliographic Notes:

--

SIGNIFICANCE DATA

Study Unit

Code	Criteria
------	----------

DATA PROCESSING EVENTS DATA

Date	Individual	Action
7/28/2009	Dayton (MSD), Maria	Record Updated
7/28/2009	Dayton (MSD), Maria	Record Created

Resource All Data Report

ID Number: 0959-0019

BASICS DATA

ID Number: **0959-0019** Year Built: **1938** Data Source: **Permit**

Number	Extended	Street	Quad	Type of Address
1019		H Street	NE	Current
1021		H Street	NE	Original

Name(s)	Type of Name
Store, 1021 H Street, N.E.	Original
Store, 1019 H Street, N.E.	Historic
Care Pharmacy	Current

TaxCode1	TaxCode2	TaxCode3	Type	Explain
0959/0019			Square/Lot	Current

STATUS/PURPOSE/USE DATA

Resource Type: **Building** Status Current: **Extant**
Desig. Status: **Historic** Quality:
Purpose: **Store** Condition: **Good**

Function/Use	Start	Source	Stop	Source	Explain
Store	1938	Permit			Original
Pharmacy		Site Visit			Current

CONSTRUCTION DATA

Construction Event	Start	Source	Stop	Source	Cost Source
Orig Construction	1938	Permit			4000 Permit

Construction Event	Association	Associated Name
Orig Construction	Architect	Giles, Lewis W.
Orig Construction	Builder	Smith, J. Bryant
Orig Construction	Owner	Klawans, B.

Construction Notes:

PEOPLE/EVENTS DATA

Racial Segregation Status:

SETTING/SHAPE/SIZE DATA

Surroundings: **Urban**
Streetscape: **Intact**
Relate to Othr Bldgs: **Attached**
Relate to Street: **Face on Line**
Massing: **Horizontal Block**
Footprint: **Rectangular**

Number Stories: **1**

Bays Wide:

Height:

Width: **20**

Depth/Length: **69**

SqFt:

Volume:

Lot Width

Lot Depth/Length:

Lot SqFt:

Acreage:

Has Driveway: ☐

Cross Reference Notes:

Outbuilding Type

Contributing Status

Outbuilding Notes:

STYLE/EXTERIOR DATA

Architectural Style(s)

Exterior & Architectural Notes:

May 2009: This one-story building was constructed in 1938 to serve as a store with the address 1021 H Street, N.E. The building is now flanked by 1019 H Street and the former 1023 H Street, NE and combined, these buildings now read as one pharmacy with the address 1019 H Street, N.E. The building is constructed of brick and is set on a solid brick foundation. The façade is clad with corrugated metal. A sloping roof caps the building, though the roofing material was not visible from the public right-of-way. The façade has been substantially altered since its construction. The westernmost bay contains projecting multi-light metal storefront windows. The easternmost bay contains double-leaf metal-frame glass doors with a one-light metal sidelight and three-light metal transom. The rear of the building was not visible from the public right-of-way.

Site Notes:

May 2009: This building is located on the south side of H Street, NE and directly fronts the concrete sidewalk. The building is adjacent to 1019 and the former 1023 H Street, NE. The rear of the property was not accessible.

NOTABLE FEATURES DATA

Component	Feature
-----------	---------

EXTERIOR MATERIALS DATA

Roof Component	Material	Color	Treatment	Source
Sloped	Not Visible			
Wall Component	Material	Color	Treatment	Source
Facade	Metal (Corrugated)	Red		
Structure Component	Material	Feature		Source
Foundation	Brick			
Walls	Brick			

Materials Notes:

WINDOW/DOOR/INTERIOR DATA

Window Location	Aperture Shape	Type	Lights	Material
Windows (All)	Rectangular	Fixed	Multi-lite	Metal

Door Location	Aperture Shape	Type	Panels	Material
Main Door	Rectangular	Double		Metal/Glass
Notable Interior Plan(s)			Notable Interior Feature(s)	

Interior Notes:

PLAN/SURVEY/DESIGNATION DATA

Neighborhood: Capitol Hill	Historic District(s)
Subdivision:	
Ward/ANC:	
Zoning:	Designation Event(s)
Contributing:	
Survey(s)	Level(s) of Investigation
Capitol Hill H Street (2009)	Permit Research
	Reconnaissance Survey

PHOTOS - DIGITIZED

Caption:

Path: C:\Users\CHRS\Documents\CHRS
Databases\H Street - 2 to 15th
St\Database\Pictures\0959\
File: H
Street_1021_former_facade_looking_SW.JPG
Date:: Photog:
Code:: R: Fr:



Caption:

Path: C:\Users\CHRS\Documents\CHRS
Databases\H Street - 2 to 15th
St\Database\Pictures\0959\
File: H Street_1019_facade_looking_SE.JPG
Date:: Photog:
Code:: R: Fr:



PHOTOS - B/W OR NON-DIGITIZED

Photo Code	Roll	Frame(s)	Date	Photographer	Caption
------------	------	----------	------	--------------	---------

MISCELLANEOUS NOTES DATA

Notes:

PERMIT DATA

Permit Issue Date	Number	Type	Remarks
07/08/1938	214505	Build	

Permit Notes:

BIBLIOGRAPHIC DATA

Short Citation	Type	Date	Remarks
----------------	------	------	---------

Bibliographic Notes:

SIGNIFICANCE DATA

Study Unit

Code	Criteria
------	----------

DATA PROCESSING EVENTS DATA

Date	Individual	Action
8/18/2009	Dayton (MSD), Maria	Record Updated
7/29/2009	Dayton (MSD), Maria	Record Updated
7/28/2009	Dayton (MSD), Maria	Record Updated
7/28/2009	Dayton (MSD), Maria	Record Created

Resource All Data Report

ID Number: 0959-0018

BASICS DATA

ID Number: **0959-0018** Year Built: **1945** Data Source: **Permit**

Number	Extended	Street	Quad	Type of Address
1019		H Street	NE	Current
1023		H Street	NE	Original

Name(s)	Type of Name
Store, 1023 H Street, N.E.	Original
Store, 1019 H Street, N.E.	Historic
Care Pharmacy	Current

TaxCode1	TaxCode2	TaxCode3	Type	Explain
0959/0018			Square/Lot	Current

STATUS/PURPOSE/USE DATA

Resource Type: **Building** Status Current: **Extant**
Desig. Status: **Historic** Quality:
Purpose: **Store** Condition: **Good**

Function/Use	Start	Source	Stop	Source	Explain
Store	1945	Permit			Original
Pharmacy					Current

CONSTRUCTION DATA

Construction Event	Start	Source	Stop	Source	Cost Source
Orig Construction	1945	Permit			6200 Permit

Construction Event	Association	Associated Name
M. Cladny Construction Co.	Builder	M. Cladny Construction Co.
Orig Construction	Architect	Mayers, Lloyd C.
Orig Construction	Owner	George's Radio Inc.

Construction Notes:

PEOPLE/EVENTS DATA

Racial Segregation Status:

SETTING/SHAPE/SIZE DATA

Surroundings: **Urban**
Streetscape: **Intact**
Relate to Othr Bldgs: **Attached**
Relate to Street: **Face on Line**
Massing: **Horizontal Block**
Footprint: **Rectangular**

Number Stories: **1**

Bays Wide:

Height:

Width:

Depth/Length:

SqFt:

Volume:

Lot Width

Lot Depth/Length:

Lot SqFt:

Acreage:

Has Driveway: ☐

Cross Reference Notes:

Outbuilding Type

Contributing Status

Outbuilding Notes:

STYLE/EXTERIOR DATA

Architectural Style(s)

Exterior & Architectural Notes:

May 2009: This one-story building was constructed in 1945 to serve as a store with the address 1023 H Street, N.E. The building is flanked by the former 1025 H Street, NE and the former 1021 H Street, NE. The building is now joined with the 1019 and the former 1021 H Street to form one store, which now reads as one building with the address 1019 H Street. The building is constructed of brick and is set on a solid brick foundation. The façade is clad with corrugated metal. A sloping roof caps the building, though the roofing material was not visible from the public right-of-way. The façade has been substantially altered since its construction. The façade features projecting multi-light storefront windows. The rear of the building was not visible from the public right-of-way.

Site Notes:

May 2009: This building is located on the south side of H Street, NE and directly fronts the concrete sidewalk. The building is adjacent to the former 1021 H Street, NE and 1025 H Street, NE. The rear of the property was not accessible.

NOTABLE FEATURES DATA

Component

Feature

EXTERIOR MATERIALS DATA

Roof Component	Material	Color	Treatment	Source
Sloped	Not Visible			
Wall Component	Material	Color	Treatment	Source
Facade	Metal (Corrugated)		Siding	
Structure Component	Material	Feature		Source
Foundation	Brick			
Walls	Brick			

Materials Notes:

WINDOW/DOOR/INTERIOR DATA

Window Location	Aperture Shape	Type	Lights	Material
Windows (All)	Rectangular	Fixed	Multi-lite	

Door Location	Aperture Shape	Type	Panels	Material
---------------	----------------	------	--------	----------

Notable Interior Plan(s)	Notable Interior Feature(s)
--------------------------	-----------------------------

Interior Notes:

PLAN/SURVEY/DESIGNATION DATA

Neighborhood: Capitol Hill	Historic District(s)
-----------------------------------	----------------------

Subdivision:

Ward/ANC:

Zoning:

Contributing:

Designation Event(s)

Survey(s)

Capitol Hill H Street (2009)

Level(s) of Investigation

Permit Research

Reconnaissance Survey

PHOTOS - DIGITIZED

Caption:

Path: **C:\Users\CHRS\Documents\CHRS
Databases\H Street - 2 to 15th
St\Database\Pictures\0959\
File: **H
Street_1023_former_facade_looking_SE.JPG****

Date:: Photog:

Code:: R: Fr:



Caption:

Path: **C:\Users\CHRS\Documents\CHRS
Databases\H Street - 2 to 15th
St\Database\Pictures\0959\
File: **H
Street_1023_former_facade_looking_SW.JPG****

Date:: Photog:

Code:: R: Fr:



PHOTOS - B/W OR NON-DIGITIZED

Photo Code	Roll	Frame(s)	Date	Photographer	Caption
------------	------	----------	------	--------------	---------

MISCELLANEOUS NOTES DATA

Notes:

PERMIT DATA

Permit Issue Date	Number	Type	Remarks
05/19/1945	277786	Build	

Permit Notes:

BIBLIOGRAPHIC DATA

Short Citation	Type	Date	Remarks
----------------	------	------	---------

Bibliographic Notes:

SIGNIFICANCE DATA

Study Unit

Code	Criteria
------	----------

DATA PROCESSING EVENTS DATA

Date	Individual	Action
7/29/2009	Dayton (MSD), Maria	Record Updated
7/28/2009	Dayton (MSD), Maria	Record Updated
7/28/2009	Dayton (MSD), Maria	Record Created

Resource All Data Report

ID Number: 0959-0020

BASICS DATA

ID Number: **0959-0020** Year Built: **1935** Data Source: **Permit**

Number	Extended	Street	Quad	Type of Address
--------	----------	--------	------	-----------------

1019		H Street	NE	Current
-------------	--	-----------------	-----------	----------------

Name(s)	Type of Name
---------	--------------

Store, 1019 H Street, N.E.	Common
Care Pharmacy	Current

TaxCode1	TaxCode2	TaxCode3	Type	Explain
----------	----------	----------	------	---------

0959/0020			Square/Lot	Current
------------------	--	--	-------------------	----------------

STATUS/PURPOSE/USE DATA

Resource Type: **Building** Status Current: **Extant**

Desig. Status: **Historic** Quality:

Purpose: **Store** Condition: **Fair**

Function/Use	Start	Source	Stop	Source	Explain
--------------	-------	--------	------	--------	---------

Store	1935	Permit			Original
Pharmacy					Current

CONSTRUCTION DATA

Construction Event	Start	Source	Stop	Source	Cost Source
--------------------	-------	--------	------	--------	-------------

Orig Construction	1935	Permit			5000 Permit
--------------------------	-------------	---------------	--	--	--------------------

Construction Event	Association	Associated Name
--------------------	-------------	-----------------

Orig Construction	Architect	Giles, Lewis W.
--------------------------	------------------	------------------------

Orig Construction	Builder	Abraham, Joe
--------------------------	----------------	---------------------

Orig Construction	Owner	Abraham, Joe
--------------------------	--------------	---------------------

Construction Notes:

PEOPLE/EVENTS DATA

Racial Segregation Status:

SETTING/SHAPE/SIZE DATA

Surroundings: **Urban**
 Streetscape: **Intact**
 Relate to Othr Bldgs: **Attached**
 Relate to Street: **Face on Line**
 Massing: **Horizontal Block**
 Footprint: **Rectangular**

Cross Reference Notes:

Number Stories: **1**

Bays Wide:

Height:

Width: **20**

Depth/Length: **70**

SqFt:

Volume:

Lot Width

Lot Depth/Length:

Lot SqFt:

Acreage:

Has Driveway: ☐

Outbuilding Type

Contributing Status

Outbuilding Notes:

STYLE/EXTERIOR DATA

Architectural Style(s)

Exterior & Architectural Notes:

May 2009: This one-story building was constructed in 1935 to serve as a store. The building is now joined with two other buildings; previously known as 1021 and 1023 H Street, NE. Combined, these three buildings now read as a one-story, cohesive store. The original 1019 H Street, NE is constructed of brick and is set on a solid brick foundation. The façade (north elevation) is faced with corrugated metal. A sloping roof caps the building. An interior-rear chimney rises from the rear of the building and has a corbeled brick cap. The first story of the facade has been substantially altered and fixed metal storefront windows project from the façade. The rear of the building was not visible from the public right-of-way.

Site Notes:

May 2009: This building is located on the south side of H Street, NE and directly fronts the concrete sidewalk. The building is adjacent to 1017 and the former 1021 H Street, NE. The rear of the property was not accessible.

NOTABLE FEATURES DATA

Component

Feature

EXTERIOR MATERIALS DATA

Roof Component	Material	Color	Treatment	Source
Sloped	Not Visible			
Wall Component	Material	Color	Treatment	Source
Facade	Metal (Corrugated)	Red		
Structure Component	Material	Feature		Source
Foundation	Brick			
Walls	Brick			

Materials Notes:

WINDOW/DOOR/INTERIOR DATA

Window Location	Aperture Shape	Type	Lights	Material
Windows (All)	Rectangular	Fixed	Multi-lite	Metal
Door Location	Aperture Shape	Type	Panels	Material

Notable Interior Plan(s)

Notable Interior Feature(s)

Interior Notes:

PLAN/SURVEY/DESIGNATION DATA

Neighborhood: **Capitol Hill**

Subdivision:

Ward/ANC:

Zoning:

Contributing:

Historic District(s)

Designation Event(s)

Survey(s)

Capitol Hill H Street (2009)

Level(s) of Investigation

**Permit Research
Reconnaissance Survey**

PHOTOS - DIGITIZED

Caption:

Path: **C:\Users\CHRS\Documents\CHRS
Databases\H Street - 2 to 15th
St\Database\Pictures\0959**

File: **H Street_1019_facade_looking_SE.JPG**

Date:: Photog:

Code:: R: Fr:



Caption:

Path: **C:\Users\CHRS\Documents\CHRS
Databases\H Street - 2 to 15th
St\Database\Pictures\0959**

File: **H Street_1019_facade_looking_SW.JPG**

Date:: Photog:

Code:: R: Fr:



PHOTOS - B/W OR NON-DIGITIZED

Photo Code	Roll	Frame(s)	Date	Photographer	Caption
------------	------	----------	------	--------------	---------

MISCELLANEOUS NOTES DATA

Notes:

By 1960, 1019-1023 had been combined to form one building known as 1019 H Street, N.E.

PERMIT DATA

Permit Issue Date	Number	Type	Remarks
-------------------	--------	------	---------

Permit Notes:

--

BIBLIOGRAPHIC DATA

Short Citation	Type	Date	Remarks
----------------	------	------	---------

Bibliographic Notes:

--

SIGNIFICANCE DATA

Study Unit

Code	Criteria
------	----------

DATA PROCESSING EVENTS DATA

Date	Individual	Action
7/28/2009	Dayton (MSD), Maria	Record Updated
7/28/2009	Dayton (MSD), Maria	Record Created

Resource All Data Report

ID Number: 0959-0812

BASICS DATA

ID Number: **0959-0812** Year Built: **1932** Data Source: **Permit**

Number	Extended	Street	Quad	Type of Address
--------	----------	--------	------	-----------------

1013		H Street	NE	Current
-------------	--	-----------------	-----------	----------------

Name(s)	Type of Name
---------	--------------

Store, 1013 H Street, N.E.	Common
Yvette's Hair and Nail Salon	Current

TaxCode1	TaxCode2	TaxCode3	Type	Explain
----------	----------	----------	------	---------

0959/0812			Square/Lot	Current
------------------	--	--	-------------------	----------------

STATUS/PURPOSE/USE DATA

Resource Type: **Building** Status Current: **Extant**

Desig. Status: **Historic** Quality:

Purpose: **Store** Condition: **Good**

Function/Use	Start	Source	Stop	Source	Explain
--------------	-------	--------	------	--------	---------

Store	1932	Permit			Original
--------------	-------------	---------------	--	--	-----------------

Retail (Beauty Salon)		Site Visit			Current
------------------------------	--	-------------------	--	--	----------------

CONSTRUCTION DATA

Construction Event	Start	Source	Stop	Source	Cost Source
--------------------	-------	--------	------	--------	-------------

Orig Construction	1932	Permit			3000 Permit
--------------------------	-------------	---------------	--	--	--------------------

Construction Event	Association	Associated Name
--------------------	-------------	-----------------

Orig Construction	Architect	Giles, Lewis W.
--------------------------	------------------	------------------------

Orig Construction	Builder	Jacobs, Isaac
--------------------------	----------------	----------------------

Orig Construction	Owner	Jacobs, Isaac
--------------------------	--------------	----------------------

Construction Notes:

PEOPLE/EVENTS DATA

Racial Segregation Status:

SETTING/SHAPE/SIZE DATA

Surroundings: **Urban**
Streetscape: **Intact**
Relate to Othr Bldgs: **Attached**
Relate to Street: **Face on Line**
Massing: **Horizontal Block**
Footprint: **Rectangular**

Number Stories: **1**
Bays Wide: **3**
Height: **20**
Width: **70**
Depth/Length: **70**

SqFt:
Volume:
Lot Width

Lot Depth/Length:

Lot SqFt:

Acreage:

Has Driveway: ☐

Cross Reference Notes:

Outbuilding Type

Contributing Status

Outbuilding Notes:

STYLE/EXTERIOR DATA

Architectural Style(s)

Exterior & Architectural Notes:

May 2009: Constructed in 1932, this one-story, three-bay store is constructed of brick and is set on a solid brick foundation. The façade (north elevation) is faced with square enamel tiles. A sloping roof caps the building, though the roofing material was not visible from the public right-of-way. An ogee-molded cornice finishes the roof. A central single-leaf metal-frame glass door pierces the façade and is topped by a one-light metal transom. The door entry is flanked by one-light fixed metal storefront windows, which are also topped by one-light metal transoms. A canopy shelters the first story. The rear elevation is constructed of five-course, American-bond brick. The central bay that pierces the rear elevation has been mostly parged and contains a single-leaf metal door. The flanking window openings have been infilled with brick, but still have rowlock brick sills.

Site Notes:

May 2009: This building is located on the south side of H Street, NE and directly fronts the concrete sidewalk. The building is adjacent to 1009 and 1015 H Street, NE.

NOTABLE FEATURES DATA

Component	Feature
-----------	---------

EXTERIOR MATERIALS DATA

Roof Component	Material	Color	Treatment	Source
Sloped	Not Visible			
Wall Component	Material	Color	Treatment	Source
Facade	Tile	Cream	Enameled	
Structure Component	Material	Feature		Source
Foundation	Brick			
Walls	Brick			

Materials Notes:

WINDOW/DOOR/INTERIOR DATA

Window Location	Aperture Shape	Type	Lights	Material
Windows (All)	Rectangular	Fixed	1-light	Metal

Door Location	Aperture Shape	Type	Panels	Material
Main Door	Rectangular	Single		Metal/Glass
Notable Interior Plan(s)		Notable Interior Feature(s)		

Interior Notes:

PLAN/SURVEY/DESIGNATION DATA

Neighborhood: Capitol Hill	Historic District(s)
Subdivision:	
Ward/ANC:	
Zoning:	Designation Event(s)
Contributing:	
Survey(s)	Level(s) of Investigation
Capitol Hill H Street (2009)	Permit Research
	Reconnaissance Survey

PHOTOS - DIGITIZED

Caption:

Path: **C:\Users\CHRS\Documents\CHRS
Databases\H Street - 2 to 15th
St\Database\Pictures\0959\
File: H Street_1013_facade_looking_SE.JPG**
Date:: Photog:
Code:: R: Fr:



Caption:

Path: **C:\Users\CHRS\Documents\CHRS
Databases\H Street - 2 to 15th
St\Database\Pictures\0959\
File: H Street_1013_facade_looking_SW.JPG**
Date:: Photog:
Code:: R: Fr:



Caption:

Path: **C:\Users\CHRS\Documents\CHRS
Databases\H Street - 2 to 15th
St\Database\Pictures\0959\
File: H Street_1013_rear_looking_N.JPG**
Date:: Photog:
Code:: R: Fr:



PHOTOS - B/W OR NON-DIGITIZED

Photo Code	Roll	Frame(s)	Date	Photographer	Caption
------------	------	----------	------	--------------	---------

MISCELLANEOUS NOTES DATA

Notes:

The current building replaced in 1932 an earlier two-story building.
1960 Sanborn Map: Paint store

PERMIT DATA

Permit Issue Date	Number	Type	Remarks
04/07/1932	152101	Build	

Permit Notes:

BIBLIOGRAPHIC DATA

Short Citation	Type	Date	Remarks
----------------	------	------	---------

Bibliographic Notes:

SIGNIFICANCE DATA

Study Unit

Code	Criteria
------	----------

DATA PROCESSING EVENTS DATA

Date	Individual	Action
7/28/2009	Dayton (MSD), Maria	Record Updated
7/28/2009	Dayton (MSD), Maria	Record Created

Resource All Data Report

ID Number: 0959-0022

BASICS DATA

ID Number: **0959-0022** Year Built: **ca. 1925** Data Source: **Site Visit**

Number	Extended	Street	Quad	Type of Address
--------	----------	--------	------	-----------------

1015		H Street	NE	Current
-------------	--	-----------------	-----------	----------------

Name(s)	Type of Name
---------	--------------

Store, 1015 H Street, N.E.	Historic
Napa 1015	Current

TaxCode1	TaxCode2	TaxCode3	Type	Explain
----------	----------	----------	------	---------

0959/0022			Square/Lot	Current
------------------	--	--	-------------------	----------------

STATUS/PURPOSE/USE DATA

Resource Type: Building	Status Current: Extant
Desig. Status: Historic	Quality:
Purpose: Unknown	Condition: Excellent

Function/Use	Start	Source	Stop	Source	Explain
--------------	-------	--------	------	--------	---------

Restaurant/R-M		Site Visit			Current
Store		Map			Historic

CONSTRUCTION DATA

Construction Event	Start	Source	Stop	Source	Cost Source
--------------------	-------	--------	------	--------	-------------

Alteration (Facade)	ca. 2000	Map/Site Visit			
Addition (Rear)	ca. 1950	Map/Site Visit			
Orig Construction	ca. 1925	Map/Site Visit			

Construction Event	Association	Associated Name
--------------------	-------------	-----------------

Construction Notes:

Permit was not located.

PEOPLE/EVENTS DATA

Racial Segregation Status:

SETTING/SHAPE/SIZE DATA

Surroundings: **Urban**
Streetscape: **Intact**
Relate to Othr Bldgs: **Attached**
Relate to Street: **Face on Line**
Massing: **Vertical Block**
Footprint: **Rectangular**

Number Stories: **3**
Bays Wide: **3**

Height:

Width:

Depth/Length:

SqFt:

Volume:

Lot Width

Lot Depth/Length:

Lot SqFt:

Acreage:

Has Driveway: ☐

Cross Reference Notes:

Outbuilding Type

Contributing Status

Outbuilding Notes:

STYLE/EXTERIOR DATA

Architectural Style(s)

Exterior & Architectural Notes:

May 2009: This two-story building was constructed ca. 1925. The building's original form, size, and material treatment has been altered significantly. A third story has been added and the façade (north elevation) has been completely changed. Additionally, a rooftop patio with wood balustrade has been constructed on the top of the building. A single-leaf, metal-frame glass door provides access to the rooftop via a staircase shaft. Set on a solid foundation, this building has a stretcher-bond brick veneer on the façade and parged secondary elevations. A projecting band extends along the east and west elevations, marking the original roofline. The first story of the façade features a centrally located, projecting, three-sided bay. The bay is fenestrated with single-light, metal windows with false muntins. A shed roof of metal caps the bay. Three fixed lights surmount the roof. The façade has two single-leaf door openings in the outer bays. The openings have single-light transoms. The eastern door includes a metal awning. The second and third stories features a projecting, two-story, three-sided bay. The bay is parged and fenestrated with 1/1, double-hung, vinyl-sash windows with single-light, vinyl-sash awning windows above. East of the projecting bay are 1/1, double-hung, vinyl-sash windows with single-light awnings above. The openings have thin, header brick sills and soldier brick flat arches. The south (rear) elevation has a canted second and third stories. Fenestration consists of 1/1, double-hung, vinyl-sash windows and single-leaf, metal-sash glass doors with single-light transoms. Wooden privacy fences have been constructed on the second and third stories.

A one-story addition, constructed ca. 1950, is located on the south (rear) elevation. This masonry addition has a parged finish. A rooftop deck has been constructed on the flat roof. Fenestration consists of a single-leaf, metal door and two, double-light, metal-sash windows with security bars.

Site Notes:

May 2009: This building is located south of H Street, NE and directly fronts the concrete sidewalk. The building is attached to buildings to the east and west. The rear of the property has a concrete parking pad flanked by a building to the west and a concrete-block wall to the east.

NOTABLE FEATURES DATA

Component	Feature
-----------	---------

EXTERIOR MATERIALS DATA

Roof Component	Material	Color	Treatment	Source
Flat	Not Visible			
Wall Component	Material	Color	Treatment	Source
Facade	Brick	Stretcher Bond		
Structure Component	Material	Feature	Source	
Foundation	Unknown			

Walls **Brick**

Materials Notes:

--

WINDOW/DOOR/INTERIOR DATA

Window Location	Aperture Shape	Type	Lights	Material
1 Flr Windows	Rectangular	Fixed	1	Unknown
Upper Flr Wndws	Rectangular	Dbl-Hung	1/1	Vinyl
Door Location	Aperture Shape	Type	Panels	Material
First Floor	Rectangular	Single		Wood/Glass
First Floor	Rectangular	Single		Wood
Notable Interior Plan(s)		Notable Interior Feature(s)		

Interior Notes:

--

PLAN/SURVEY/DESIGNATION DATA

Neighborhood: Capitol Hill	Historic District(s)
Subdivision:	
Ward/ANC:	
Zoning:	Designation Event(s)
Contributing:	
Survey(s)	Level(s) of Investigation
Capitol Hill H Street (2009)	Permit Research Reconnaissance Survey

PHOTOS - DIGITIZED

Caption:

Path: **C:\Users\CHRS\Documents\CHRS
Databases\H Street - 2 to 15th
St\Database\Pictures\0959\
File: H Street_1015_facade_looking_SE.JPG**
Date:: Photog:
Code:: R: Fr:



Caption:

Path: **C:\Users\CHRS\Documents\CHRS
Databases\H Street - 2 to 15th
St\Database\Pictures\0959\
File: H Street_1015_facade_looking_SW.JPG**
Date:: Photog:
Code:: R: Fr:



Caption:

Path: C:\Users\CHRS\Documents\CHRS
Databases\H Street - 2 to 15th
St\Database\Pictures\0959\
File: H Street_1015_rear_elevation_looking_N.JPG
Date:: Photog:
Code:: R: Fr:



PHOTOS - B/W OR NON-DIGITIZED

Photo Code	Roll	Frame(s)	Date	Photographer	Caption
------------	------	----------	------	--------------	---------

MISCELLANEOUS NOTES DATA

Notes:

1928 Sanborn: Store 1960 Sanborn: Store
--

PERMIT DATA

Permit Issue Date	Number	Type	Remarks
-------------------	--------	------	---------

Permit Notes:

--

BIBLIOGRAPHIC DATA

Short Citation	Type	Date	Remarks
----------------	------	------	---------

Bibliographic Notes:

--

SIGNIFICANCE DATA

Study Unit

Code	Criteria
------	----------

DATA PROCESSING EVENTS DATA

Date	Individual	Action
8/3/2009	Weishar (PJW), Paul	Record Updated
8/3/2009	Weishar (PJW), Paul	Record Created

Resource All Data Report

ID Number: 0959-0070a

BASICS DATA

ID Number: **0959-0070a** Year Built: **1898** Data Source: **Permit**

Number	Extended	Street	Quad	Type of Address
1007		H Street	NE	Current
1009		H Street	NE	Original

Name(s)	Type of Name
Store, 1009 H Street, N.E.	Common
New Beginning Temple of Praise	Current

TaxCode1	TaxCode2	TaxCode3	Type	Explain
0959/0070a			Square/Lot	Current

STATUS/PURPOSE/USE DATA

Resource Type: **Building** Status Current: **Extant**
Desig. Status: **Historic** Quality:
Purpose: **Store** Condition: **Good**

Function/Use	Start	Source	Stop	Source	Explain
Store	1898	Permit			Original
Church/Sunday School		Site Visit			Current

CONSTRUCTION DATA

Construction Event	Start	Source	Stop	Source	Cost Source
Orig Construction	1898	Permit			2000 Permit

Construction Event	Association	Associated Name
Orig Construction	Builder	Burch, C. F.
Orig Construction	Owner	Auerbach, C.

Construction Notes:

1007-1011 H Street, NE were constructed in 1898 under the same permit (#0105).

PEOPLE/EVENTS DATA

Racial Segregation Status:

SETTING/SHAPE/SIZE DATA

Surroundings: **Urban**
Streetscape: **Intact**
Relate to Othr Bldgs: **Attached**
Relate to Street: **Face on Line**
Massing: **Block**
Footprint: **Rectangular**

Number Stories: **1**
Bays Wide: **1**
Height: **13**
Width: **50**
Depth/Length: **50**

SqFt:
Volume:
Lot Width
Lot Depth/Length:
Lot SqFt:
Acreage:
Has Driveway: ☐

Cross Reference Notes:

Outbuilding Type

Contributing Status

Outbuilding Notes:

STYLE/EXTERIOR DATA

Architectural Style(s)

Exterior & Architectural Notes:

May 2009: This one-story, one-bay building has a rectangular form and was constructed in 1898. The masonry building is constructed of brick and is set on a solid concrete foundation. The majority of the façade (north elevation) has been parged. A sloping roof caps the building and features a parapet wall along the façade (north elevation). The parapet wall has a parged finish with a metal sign affixed. A single-leaf, metal-frame glass door with single-light transom provides access to the building via a recessed opening. An air-conditioning unit has been installed in an opening above the door opening. A metal band is located above the first-story openings.

Site Notes:

May 2009: This building is located south of H Street, NE and directly fronts the concrete sidewalk. The rear of the property opens to a small parking area accessed via an alley.

NOTABLE FEATURES DATA

Component	Feature
-----------	---------

EXTERIOR MATERIALS DATA

Roof Component	Material	Color	Treatment	Source
Sloped	Not Visible		Not Visible	
Wall Component	Material	Color	Treatment	Source
Facade	Concrete		Parged	
Structure Component	Material	Feature		Source
Foundation	Concrete			
Walls	Brick			

Materials Notes:

WINDOW/DOOR/INTERIOR DATA

Window Location	Aperture Shape	Type	Lights	Material
Door Location	Aperture Shape	Type	Panels	Material

Main Door Rectangular Single Metal/Glass

Notable Interior Plan(s)

Notable Interior Feature(s)

Interior Notes:

PLAN/SURVEY/DESIGNATION DATA

Neighborhood: Capitol Hill

Historic District(s)

Subdivision:

Ward/ANC:

Zoning:

Contributing:

Designation Event(s)

Survey(s)

Level(s) of Investigation

Capitol Hill H Street (2009)

Permit Research
Reconnaissance Survey

PHOTOS - DIGITIZED

Caption:

Path: C:\Users\CHRS\Documents\CHRS
Databases\H Street - 2 to 15th
St\Database\Pictures\0959\

File: H Street_1007_facade_looking_SE.JPG

Date:: Photog:

Code:: R: Fr:



Caption:

Path: C:\Users\CHRS\Documents\CHRS
Databases\H Street - 2 to 15th
St\Database\Pictures\0959\

File: H Street_1007_facade_looking_SW.JPG

Date:: Photog:

Code:: R: Fr:

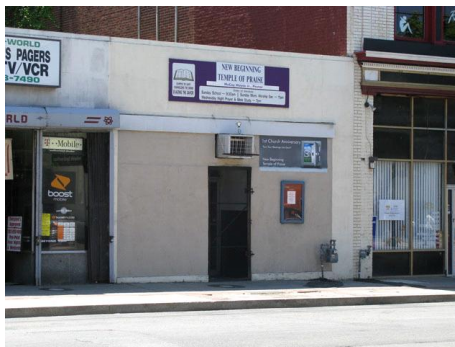

PHOTOS - B/W OR NON-DIGITIZED

Photo Code	Roll	Frame(s)	Date	Photographer	Caption
------------	------	----------	------	--------------	---------

MISCELLANEOUS NOTES DATA

Notes:

1928 Sanborn Map: Store
1960 Sanborn Map: Store

PERMIT DATA

Permit Issue Date	Number	Type	Remarks
-------------------	--------	------	---------

Tuesday, June 25, 2013

ID_Number: 0959-0070a Page 3

Permit Notes:

--

BIBLIOGRAPHIC DATA

Short Citation	Type	Date	Remarks
----------------	------	------	---------

Bibliographic Notes:

--

SIGNIFICANCE DATA

Study Unit

Code	Criteria
------	----------

DATA PROCESSING EVENTS DATA

Date	Individual	Action
8/28/2009	Dayton (MSD), Maria	Record Updated
8/19/2009	Dayton (MSD), Maria	Record Updated
8/5/2009	Dayton (MSD), Maria	Record Updated
8/3/2009	Dayton (MSD), Maria	Record Updated
8/3/2009	Dayton (MSD), Maria	Record Created

Resource All Data Report

ID Number: 0959-0021

BASICS DATA

ID Number: **0959-0021** Year Built: **ca. 1970** Data Source: **Map/Site Visit**

Number	Extended	Street	Quad	Type of Address
--------	----------	--------	------	-----------------

1017		H Street	NE	Current
-------------	--	-----------------	-----------	----------------

Name(s)	Type of Name
---------	--------------

Store, 1017 H Street, N.E.	Common
Hair Rage International	Current

TaxCode1	TaxCode2	TaxCode3	Type	Explain
----------	----------	----------	------	---------

0959/0021			Square/Lot	Current
------------------	--	--	-------------------	----------------

STATUS/PURPOSE/USE DATA

Resource Type: **Building** Status Current: **Extant**

Desig. Status: **Not Historic** Quality:

Purpose: **Store** Condition: **Good**

Function/Use	Start	Source	Stop	Source	Explain
--------------	-------	--------	------	--------	---------

Store	ca. 1970	Map/Site V			Original
Retail (Beauty Salon)		Site Visit			Current

CONSTRUCTION DATA

Construction Event	Start	Source	Stop	Source	Cost Source
--------------------	-------	--------	------	--------	-------------

Orig Construction	ca. 1970	Map/Site Visit			
--------------------------	-----------------	-----------------------	--	--	--

Construction Event	Association	Associated Name
--------------------	-------------	-----------------

Construction Notes:

PEOPLE/EVENTS DATA

Racial Segregation Status:

SETTING/SHAPE/SIZE DATA

Surroundings: **Urban**
Streetscape: **Intact**
Relate to Othr Bldgs: **Attached**
Relate to Street: **Face on Line**
Massing: **Block**
Footprint: **Rectangular**

Number Stories: **1**
Bays Wide: **1**

Height:

Width:

Depth/Length:

SqFt:

Volume:

Lot Width

Lot Depth/Length:

Lot SqFt:

Acreage:

Has Driveway: ☐

Cross Reference Notes:

Outbuilding Type

Contributing Status

Outbuilding Notes:

STYLE/EXTERIOR DATA

Architectural Style(s)

Exterior & Architectural Notes:

May 2009: This one-story store was constructed ca. 1970. The concrete-block structure has a rectangular form and a stretcher-bond brick veneer on the façade (north elevation). The east elevation wall is a brick party wall from a no longer extant building. A sloping roof of asphalt sheets caps the building. The façade features a recessed canted bay opening with large display windows and a single-leaf, metal-frame glass door. The door opening is not parallel to the street. The first-story is sheltered by a cantilevered, flat-roof porch with a metal fascia. Above the porch is the frame of a metal awning as well as a two-sided metal sign. The south (rear) elevation has a single-leaf, metal door set in a brick surround.

Site Notes:

May 2009: This building is located south of H Street, NE and directly fronts the concrete sidewalk. The building is adjacent to 1015 H Street, NE and 1019 H Street, NE. The rear of the property, which is enclosed with a wooden privacy fence, is accessed via an alley.

NOTABLE FEATURES DATA

Component

Feature

EXTERIOR MATERIALS DATA

Roof Component	Material	Color	Treatment	Source
Sloped	Asphalt			
Wall Component	Material	Color	Treatment	Source
Facade	Brick		Stretcher Bond	
Structure Component	Material	Feature		Source
Foundation	Concrete Block			
Walls	Concrete Block			

Materials Notes:

WINDOW/DOOR/INTERIOR DATA

Window Location	Aperture Shape	Type	Lights	Material
1 Flr Windows	Rectangular	Fixed	2-light	Metal

Door Location	Aperture Shape	Type	Panels	Material
Main Door	Rectangular	Single		Metal/Glass
Notable Interior Plan(s)		Notable Interior Feature(s)		

Interior Notes:

PLAN/SURVEY/DESIGNATION DATA

Neighborhood: Capitol Hill	Historic District(s)
Subdivision:	
Ward/ANC:	
Zoning:	Designation Event(s)
Contributing:	
Survey(s)	Level(s) of Investigation
Capitol Hill H Street (2009)	Permit Research
	Reconnaissance Survey

PHOTOS - DIGITIZED

Caption:

Path: C:\Users\CHRS\Documents\CHRS
Databases\H Street - 2 to 15th
St\Database\Pictures\0959\
File: H Street_1017_facade_looking_SE.JPG
Date:: Photog:
Code:: R: Fr:



Caption:

Path: C:\Users\CHRS\Documents\CHRS
Databases\H Street - 2 to 15th
St\Database\Pictures\0959\
File: H Street_1017_facade_looking_SW.JPG
Date:: Photog:
Code:: R: Fr:



Caption:

Path: C:\Users\CHRS\Documents\CHRS
Databases\H Street - 2 to 15th
St\Database\Pictures\0959\
File: H
Street_1017_rear_elevation_looking_NE.JPG
Date:: Photog:
Code:: R: Fr:

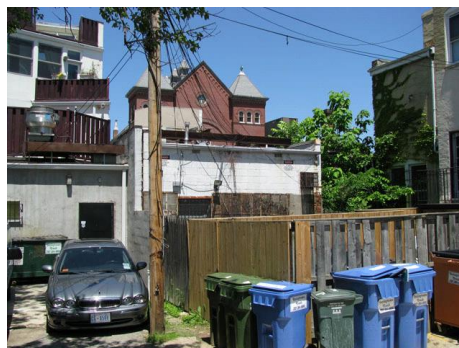

PHOTOS - B/W OR NON-DIGITIZED

Photo Code	Roll	Frame(s)	Date	Photographer	Caption
------------	------	----------	------	--------------	---------

MISCELLANEOUS NOTES DATA

Notes:

PERMIT DATA

Permit Issue Date	Number	Type	Remarks
-------------------	--------	------	---------

Permit Notes:

BIBLIOGRAPHIC DATA

Short Citation	Type	Date	Remarks
----------------	------	------	---------

Bibliographic Notes:

SIGNIFICANCE DATA

Study Unit

Code	Criteria
------	----------

DATA PROCESSING EVENTS DATA

Date	Individual	Action
8/3/2009	Dayton (MSD), Maria	Record Updated
8/3/2009	Dayton (MSD), Maria	Record Created

Resource All Data Report

ID Number: 0959-0033

BASICS DATA

ID Number: **0959-0033** Year Built: **1887** Data Source: **Permit**

Number	Extended	Street	Quad	Type of Address
--------	----------	--------	------	-----------------

1003		H Street	NE	Current
-------------	--	-----------------	-----------	----------------

Name(s)	Type of Name
---------	--------------

Store, 1003 H Street, N.E.	Common
George's Place Ltd.	Current

TaxCode1	TaxCode2	TaxCode3	Type	Explain
----------	----------	----------	------	---------

0959/0033			Square/Lot	Current
------------------	--	--	-------------------	----------------

STATUS/PURPOSE/USE DATA

Resource Type: **Building** Status Current: **Extant**

Desig. Status: **Historic** Quality:

Purpose: **Store** Condition: **Good**

Function/Use	Start	Source	Stop	Source	Explain
--------------	-------	--------	------	--------	---------

Store	1887	Permit			Original
Dwelling & Store		Site Visit			Historic/Current

CONSTRUCTION DATA

Construction Event	Start	Source	Stop	Source	Cost Source
--------------------	-------	--------	------	--------	-------------

Orig Construction	1887	Permit			2000 Permit
--------------------------	-------------	---------------	--	--	--------------------

Construction Event	Association	Associated Name
--------------------	-------------	-----------------

Orig Construction	Builder	Farnham, E. D.
--------------------------	----------------	-----------------------

Orig Construction	Owner	Chappel, O.
--------------------------	--------------	--------------------

Construction Notes:

PEOPLE/EVENTS DATA

Racial Segregation Status:

SETTING/SHAPE/SIZE DATA

Surroundings: **Urban**
Streetscape: **Intact**
Relate to Othr Bldgs: **Attached**
Relate to Street: **Face on Line**
Massing: **Vertical Block**
Footprint: **Rectangular**

Number Stories: **2**
Bays Wide: **2**
Height: **15**
Width: **52**
Depth/Length: **52**

SqFt:
Volume:
Lot Width
Lot Depth/Length:
Lot SqFt:
Acreage:
Has Driveway: ☐

Cross Reference Notes:

Outbuilding Type

Contributing Status

Outbuilding Notes:

STYLE/EXTERIOR DATA

Architectural Style(s)

Exterior & Architectural Notes:

May 2009: This building was constructed in 1887 as a store. The building was conjoined with 1001 H Street, NE prior to 1928 and utilized for auto sales. The buildings still function as a whole, with commercial on the first story and residential on the second. The first story of both buildings have been altered from their original configuration. The brick building is set on a solid foundation and has stretcher-bond brick coursing. A sloping roof caps the building and features a brick parapet wall. The parapet has thin dentils and a corbeled brick table. The parapet has a molded cornice and is flanked by brick corbeled brackets with fleur-de-lis molding. The first story has a projecting storefront with a canted recessed opening. The storefront has large display windows with tiling below. The primary entry contains a single-leaf, metal-frame glass door with narrow sidelights. This entry provides access to the first-story commercial space. The projecting storefront has a wide sign band clad in vertical siding with a metal sign affixed. The second story has two segmental openings. The openings hold 2/2, double-hung, vinyl-sash windows with stone sills and soldier brick segmental arches with a header-brick cap. The south (rear) elevation was not visible from the public right-of-way.

Site Notes:

May 2009: This building is located south of H Street, NE and directly fronts the concrete sidewalk. The building is adjacent to 1001 and 1005 H Street, NE. An immature tree is located northeast of the building, set in a sidewalk planting bed. The rear of the property was not visible from the public right-of-way.

NOTABLE FEATURES DATA

Component	Feature
-----------	---------

EXTERIOR MATERIALS DATA

Roof Component	Material	Color	Treatment	Source
Sloped	Not Visible		Not Visible	
Wall Component	Material	Color	Treatment	Source
Facade	Brick		Stretcher Bond	
Structure Component	Material	Feature		Source
Foundation	Brick			
Walls	Brick			

Materials Notes:

WINDOW/DOOR/INTERIOR DATA

Window Location	Aperture Shape	Type	Lights	Material
1 Flr Windows	Rectangular	Fixed	2-light	Metal
2 Flr Windows	Rectangular	Dbl-Hung	2/2	Vinyl
Door Location	Aperture Shape	Type	Panels	Material
Main Door	Rectangular	Single		Metal/Glass
Notable Interior Plan(s)			Notable Interior Feature(s)	

Interior Notes:

PLAN/SURVEY/DESIGNATION DATA

Neighborhood: Capitol Hill	Historic District(s)
Subdivision:	
Ward/ANC:	
Zoning:	Designation Event(s)
Contributing:	
Survey(s)	Level(s) of Investigation
Capitol Hill H Street (2009)	Permit Research
	Reconnaissance Survey

PHOTOS - DIGITIZED

Caption:

Path: **C:\Users\CHRS\Documents\CHRS
Databases\H Street - 2 to 15th
St\Database\Pictures\0959\
File: H Street_1003_facade_looking_S.JPG**
Date:: Photog:
Code:: R: Fr:



Caption:

Path: **C:\Users\CHRS\Documents\CHRS
Databases\H Street - 2 to 15th
St\Database\Pictures\0959\
File: H Street_1003_facade_looking_SSE.JPG**
Date:: Photog:
Code:: R: Fr:



PHOTOS - B/W OR NON-DIGITIZED

Photo Code	Roll	Frame(s)	Date	Photographer	Caption
------------	------	----------	------	--------------	---------

MISCELLANEOUS NOTES DATA

Notes:

PERMIT DATA

Permit Issue Date	Number	Type	Remarks
10/05/1887	0859	Build	

Permit Notes:

BIBLIOGRAPHIC DATA

Short Citation	Type	Date	Remarks
----------------	------	------	---------

Bibliographic Notes:

SIGNIFICANCE DATA

Study Unit

Code	Criteria
------	----------

DATA PROCESSING EVENTS DATA

Date	Individual	Action
8/3/2009	Dayton (MSD), Maria	Record Updated
8/3/2009	Dayton (MSD), Maria	Record Created

Resource All Data Report

ID Number: 0959-0032

BASICS DATA

ID Number: **0959-0032** Year Built: **1887** Data Source: **Permit**

Number	Extended	Street	Quad	Type of Address
--------	----------	--------	------	-----------------

1001		H Street	NE	Current
-------------	--	-----------------	-----------	----------------

Name(s)	Type of Name
---------	--------------

Single Dwelling, 1001 H Street, N.E.	Common
George's Place Ltd.	Current

TaxCode1	TaxCode2	TaxCode3	Type	Explain
----------	----------	----------	------	---------

0959/0033			Square/Lot	Current
------------------	--	--	-------------------	----------------

STATUS/PURPOSE/USE DATA

Resource Type: **Building** Status Current: **Extant**

Desig. Status: **Historic** Quality:

Purpose: **Residential** Condition: **Good**

Function/Use	Start	Source	Stop	Source	Explain
--------------	-------	--------	------	--------	---------

Residential (Single-Family)	1887	Permit			Original
Auto-Related (Sales)		Map			Historic
Dwelling & Store		Site Visit			Current

CONSTRUCTION DATA

Construction Event	Start	Source	Stop	Source	Cost Source
--------------------	-------	--------	------	--------	-------------

Rear Addition	ca. 1910	Observation			
Orig Construction	1887	Permit			2800 Permit

Construction Event	Association	Associated Name
--------------------	-------------	-----------------

Orig Construction	Owner-Builder	Trott, C. V.
--------------------------	----------------------	---------------------

Construction Notes:

PEOPLE/EVENTS DATA

Racial Segregation Status:

SETTING/SHAPE/SIZE DATA

Surroundings: **Urban**
 Streetscape: **Intact**
 Relate to Othr Bldgs: **Corner Attached (1 side)**
 Relate to Street: **Face on Line**
 Massing: **Vertical Block**
 Footprint: **Rectangular**

Cross Reference Notes:

Number Stories: **2**

Bays Wide:

Height:

Width: **18**

Depth/Length: **50**

SqFt:

Volume:

Lot Width

Lot Depth/Length:

Lot SqFt:

Acreage:

Has Driveway: ☐

Outbuilding Type

Contributing Status

Outbuilding Notes:

STYLE/EXTERIOR DATA

Architectural Style(s)

Exterior & Architectural Notes:

May 2009: This two-story building was constructed in 1887 as a residence. The building has a rectangular form with a canted northwest bay. The building was conjoined with 1001 H Street, NE prior to 1928 and utilized for auto sales. The buildings still function as a whole, with commercial on the first story and residential on the second. A sloping roof caps the building, though the material was not visible from the public right-of-way. The roof features a parapet wall with a recessed string course of soldier bricks set below a molded cornice. An engaged brick parapet with two recessed channels is located on the west (side) elevation. This feature serves as a decorative element to the interior-side brick chimney with corbeled cap. A second interior chimney is located along the south (rear) elevation. The first story of both buildings have been altered from their original configuration with the construction of a projecting storefront. The storefront extends the width of the north elevation, canted bay, and one bay of the west (side) elevation. The primary entry has been removed and relocated to 1003 H Street, NE. The storefront has concrete walls with a tile veneer and is fenestrated with large metal-sash display windows. Upward coiling security gates protect the window openings. A sign band clad in vertical siding provides space for multiple metal signs of various sizes. The second story is pierced by 1/1, double-hung, vinyl-sash windows set in segmental window openings. The openings have rowlock brick lintels and plain sills. Additional fenestration consists of a single-leaf metal door on the first story of the west elevation.

The one-story rear addition, based on its form and materials, was constructed ca. 1910. The masonry structure has stretcher-bond brick coursing. A shed roof of metal sheets caps the addition. The roof has a brick parapet wall with a thin, molded cornice. The west elevation of the addition faces 10th Street, NE and features a large opening. The opening has been closed with plywood and a single-leaf, metal door installed. A sign band was once installed above the door opening. The band has been removed and the area parged.

Site Notes:

May 2009: This building is located on a corner lot southeast of the intersection of H Street, NE and 10th Street, NE. The building fronts directly on the concrete sidewalk along H Street, NE and 10th Street, NE. A one-story addition is located on the south (rear) elevation of the building. The addition abuts a building to the south.

NOTABLE FEATURES DATA

Component	Feature
-----------	---------

EXTERIOR MATERIALS DATA

Roof Component	Material	Color	Treatment	Source
Sloped	Not Visible		Not Visible	
Wall Component	Material	Color	Treatment	Source
Facade	Brick		Painted	
Structure Component	Material	Feature		Source

Foundation Brick
Walls Brick

Materials Notes:

--

WINDOW/DOOR/INTERIOR DATA

Window Location	Aperture Shape	Type	Lights	Material
1 Flr Windows	Rectangular	Fixed	2-light	Metal
2 Flr Windows	Rectangular	Dbl-Hung	1/1	Vinyl
Door Location	Aperture Shape	Type	Panels	Material

Notable Interior Plan(s)

Notable Interior Feature(s)

Interior Notes:

--

PLAN/SURVEY/DESIGNATION DATA

Neighborhood: **Capitol Hill**

Historic District(s)

Subdivision:

Ward/ANC:

Zoning:

Contributing:

Designation Event(s)

Survey(s)

Level(s) of Investigation

Capitol Hill H Street (2009)

**Permit Research
Reconnaissance Survey**

PHOTOS - DIGITIZED

Caption:

Path: **C:\Users\CHRS\Documents\CHRS
Databases\H Street - 2 to 15th
St\Database\Pictures\0959\
File: H Street_1001_facade_looking_S.JPG**
Date:: Photog:
Code:: R: Fr:



Caption:

Path: **C:\Users\CHRS\Documents\CHRS
Databases\H Street - 2 to 15th
St\Database\Pictures\0959\
File: H Street_1001_facade_looking_SE.JPG**
Date:: Photog:
Code:: R: Fr:



Caption:

Path: C:\Users\CHRS\Documents\CHRS
Databases\H Street - 2 to 15th
St\Database\Pictures\0959\
File: H
Street_1001_side_elevation_looking_NE.JPG

Date:: Photog:

Code:: R: Fr:



PHOTOS - B/W OR NON-DIGITIZED

Photo Code	Roll	Frame(s)	Date	Photographer	Caption
------------	------	----------	------	--------------	---------

MISCELLANEOUS NOTES DATA

Notes:

PERMIT DATA

Permit Issue Date	Number	Type	Remarks
-------------------	--------	------	---------

08/27/1887	0547	Build	
------------	------	-------	--

Permit Notes:

BIBLIOGRAPHIC DATA

Short Citation	Type	Date	Remarks
----------------	------	------	---------

Bibliographic Notes:

SIGNIFICANCE DATA

Study Unit

Code	Criteria
------	----------

DATA PROCESSING EVENTS DATA

Date	Individual	Action
8/3/2009	Dayton (MSD), Maria	Record Updated
8/3/2009	Dayton (MSD), Maria	Record Created

Resource All Data Report

ID Number: 0959-0070b

BASICS DATA

ID Number: **0959-0070b** Year Built: **1898** Data Source: **Permit**

Number	Extended	Street	Quad	Type of Address
--------	----------	--------	------	-----------------

1009		H Street	NE	Current
-------------	--	-----------------	-----------	----------------

Name(s)	Type of Name
---------	--------------

Store, 1009 H Street, N.E.	Common
Electo-World	Current

TaxCode1	TaxCode2	TaxCode3	Type	Explain
----------	----------	----------	------	---------

0959-0070b			Square/Lot	Current
-------------------	--	--	-------------------	----------------

STATUS/PURPOSE/USE DATA

Resource Type: **Building** Status Current: **Extant**

Desig. Status: **Historic** Quality:

Purpose: **Store** Condition: **Fair**

Function/Use	Start	Source	Stop	Source	Explain
--------------	-------	--------	------	--------	---------

Store	1898	Permit			Original
Retail (Electronics)		Site Visit			Current

CONSTRUCTION DATA

Construction Event	Start	Source	Stop	Source	Cost Source
--------------------	-------	--------	------	--------	-------------

Orig Construction	1898	Permit			2000 Permit
--------------------------	-------------	---------------	--	--	--------------------

Construction Event	Association	Associated Name
--------------------	-------------	-----------------

Orig Construction	Builder	Burch, C. F.
--------------------------	----------------	---------------------

Orig Construction	Owner	Auerbach, C.
--------------------------	--------------	---------------------

Construction Notes:

1007-1011 were constructed in 1898 by C.F. Burch under the same permit (#0105).

PEOPLE/EVENTS DATA

Racial Segregation Status:

SETTING/SHAPE/SIZE DATA

Surroundings: **Urban**
Streetscape: **Intact**
Relate to Othr Bldgs: **Attached**
Relate to Street: **Face on Line**
Massing: **Block**
Footprint: **Rectangular**

Number Stories: **1**
Bays Wide: **3**
Height: **13**
Width: **13**
Depth/Length: **50**
SqFt:
Volume:
Lot Width
Lot Depth/Length:
Lot SqFt:
Acreage:
Has Driveway: ☐

Cross Reference Notes:

Outbuilding Type

Contributing Status

Outbuilding Notes:

STYLE/EXTERIOR DATA

Architectural Style(s)

Exterior & Architectural Notes:

May 2009: C.F. Burch constructed this one-story, three-bay commercial building in 1898. The building is constructed of concrete blocks and is faced with stone panels. A sloping roof caps it; however the material treatment could not be seen from the public right-of-way. The façade features a recessed entrance with a centrally-placed double-leaf glass door set in a wood frame. It features one-light sidelights. The transom above has been infilled with plywood and holds an air-conditioning unit. Other fenestration on the façade is made up of a band by one-light storefront windows with marble panels below. The façade is protected by three upward coiling security grills. The rear of the building is largely obscured by nearby structures.

Site Notes:

May 2009: This building is located on the south side of H Street, NE and directly fronts the concrete sidewalk. It is adjacent to 1013 H Street, which is located to the east, and 1007 H Street, which is located to the west. A paved public alley is located to the south.

NOTABLE FEATURES DATA

Component Feature

EXTERIOR MATERIALS DATA

Roof Component	Material	Color	Treatment	Source
Sloped	Not Visible		Not Visible	
Wall Component	Material	Color	Treatment	Source
Facade	Stone		Panels	
Structure Component	Material	Feature		Source
Foundation	Concrete			
Walls	Brick			

Materials Notes:

WINDOW/DOOR/INTERIOR DATA

Window Location	Aperture Shape	Type	Lights	Material
Windows (All)	Rectangular	Fixed	1-light	Unknown

Door Location	Aperture Shape	Type	Panels	Material
Main Door	Rectangular	Double		Wood/Glass
Notable Interior Plan(s)		Notable Interior Feature(s)		

Interior Notes:

PLAN/SURVEY/DESIGNATION DATA

Neighborhood: Capitol Hill	Historic District(s)
Subdivision:	
Ward/ANC:	
Zoning:	Designation Event(s)
Contributing:	
Survey(s)	Level(s) of Investigation
Capitol Hill H Street (2009)	Permit Research
	Reconnaissance Survey

PHOTOS - DIGITIZED

Caption:

Path: **C:\Users\CHRS\Documents\CHRS
Databases\H Street - 2 to 15th
St\Database\Pictures\0959\
H Street_1009_facade_looking_SE.JPG**

Date:: Photog:
Code:: R: Fr:



Caption:

Path: **C:\Users\CHRS\Documents\CHRS
Databases\H Street - 2 to 15th
St\Database\Pictures\0959\
H Street_1009_facade_looking_SW.JPG**

Date:: Photog:
Code:: R: Fr:



PHOTOS - B/W OR NON-DIGITIZED

Photo Code	Roll	Frame(s)	Date	Photographer	Caption
------------	------	----------	------	--------------	---------

MISCELLANEOUS NOTES DATA

Notes:

PERMIT DATA

Permit Issue Date	Number	Type	Remarks
07/19/1898	0105	Build	

Permit Notes:

BIBLIOGRAPHIC DATA

Short Citation	Type	Date	Remarks
----------------	------	------	---------

Bibliographic Notes:

SIGNIFICANCE DATA

Study Unit

Code	Criteria
------	----------

DATA PROCESSING EVENTS DATA

Date	Individual	Action
8/5/2009	Dayton (MSD), Maria	Record Updated
8/5/2009	Dayton (MSD), Maria	Record Created

Resource All Data Report

ID Number: 0959-0017

BASICS DATA

ID Number: **0959-0017** Year Built: **1928** Data Source: **Permit**

Number	Extended	Street	Quad	Type of Address
--------	----------	--------	------	-----------------

1025		H Street	NE	Current
-------------	--	-----------------	-----------	----------------

Name(s)	Type of Name
---------	--------------

Grocery Store, 1025 H Street, N.E.	Common
Northeast Beauty and Barber Supply	Current

TaxCode1	TaxCode2	TaxCode3	Type	Explain
----------	----------	----------	------	---------

0959/0017			Square/Lot	Current
------------------	--	--	-------------------	----------------

STATUS/PURPOSE/USE DATA

Resource Type: **Building** Status Current: **Extant**

Desig. Status: **Historic** Quality:

Purpose: **Grocery Store** Condition: **Good**

Function/Use	Start	Source	Stop	Source	Explain
--------------	-------	--------	------	--------	---------

Store (Grocery)	1928	Permit			Original
Retail (Beauty/Barber Supply)		Site Visit			Current
Store		Map			Historic

CONSTRUCTION DATA

Construction Event	Start	Source	Stop	Source	Cost Source
--------------------	-------	--------	------	--------	-------------

Orig Construction	1928	Permit			5200 Permit
--------------------------	-------------	---------------	--	--	--------------------

Construction Event	Association	Associated Name
--------------------	-------------	-----------------

Orig Construction	Architect	Pyle, F. B.
Orig Construction	Owner-Builder	Abraham, Joe

Construction Notes:

PEOPLE/EVENTS DATA

Racial Segregation Status:

SETTING/SHAPE/SIZE DATA

Surroundings: **Urban**
Streetscape: **Intact**
Relate to Othr Bldgs: **Corner Attached**
Relate to Street: **Face on Line**
Massing: **Block**
Footprint: **Rectangular**

Number Stories: **1**

Bays Wide:

Height:

Width: **20**

Depth/Length: **75**

SqFt:

Volume:

Lot Width

Lot Depth/Length:

Lot SqFt:

Acreage:

Has Driveway: ☐

Cross Reference Notes:

Outbuilding Type

Contributing Status

Outbuilding Notes:

STYLE/EXTERIOR DATA

Architectural Style(s)

Exterior & Architectural Notes:

May 2009: This one-story, three-bay commercial building was designed by F.B. Pyle and constructed by Joe Abraham in 1928. The building is constructed of brick and is covered in metal sheeting. The solid concrete foundation is veneered in stacked bricks. The roof is obscured by a parapet wall covered in corrugated metal and topped with metal flashing. The façade (north elevation) is protected by an overhang, which is also covered in corrugated metal. Fenestration on the façade is made up of a double-leaf glass door set in a metal frame (westernmost bay) and a band of paired one-light storefront windows. The transom above the entry has been removed to hold an air-conditioning unit. In the northernmost section of the east (side) elevation is a band of paired one-light storefront windows. All fenestration is protected by rollup metal security grills. The south (rear) and west (side) elevations were obscured by adjoining buildings.

Site Notes:

May 2009: This building is located on the southwest corner of the intersection of H Street, NE and 11th Street, NE. The commercial building fronts the concrete sidewalk on the north and east elevations. The building at 1019 H Street is located to the west.

NOTABLE FEATURES DATA

Component

Feature

EXTERIOR MATERIALS DATA

Roof Component	Material	Color	Treatment	Source
----------------	----------	-------	-----------	--------

Wall Component	Material	Color	Treatment	Source
----------------	----------	-------	-----------	--------

Facade	Metal		Siding	
---------------	--------------	--	---------------	--

Structure Component	Material	Feature	Source
---------------------	----------	---------	--------

Foundation	Concrete		
-------------------	-----------------	--	--

Walls	Brick		
--------------	--------------	--	--

Materials Notes:

WINDOW/DOOR/INTERIOR DATA

Window Location	Aperture Shape	Type	Lights	Material
-----------------	----------------	------	--------	----------

1 Flr Windows	Rectangular	Fixed	1-light	Metal
Door Location	Aperture Shape	Type	Panels	Material
Main Door	Rectangular	Double		Metal/Glass
Notable Interior Plan(s)			Notable Interior Feature(s)	

Interior Notes:

PLAN/SURVEY/DESIGNATION DATA

Neighborhood: Capitol Hill	Historic District(s)
Subdivision:	
Ward/ANC:	
Zoning:	Designation Event(s)
Contributing:	
Survey(s)	Level(s) of Investigation
Capitol Hill H Street (2009)	Permit Research
	Reconnaissance Survey

PHOTOS - DIGITIZED

Caption:

Path: C:\Users\CHRS\Documents\CHRS
Databases\H Street - 2 to 15th
St\Database\Pictures\0959\
File: H Street_1025_facade_looking_SE2.JPG
Date:: Photog:
Code:: R: Fr:



Caption:

Path: C:\Users\CHRS\Documents\CHRS
Databases\H Street - 2 to 15th
St\Database\Pictures\0959\
File: H Street_1025_corner_looking_SW.JPG
Date:: Photog:
Code:: R: Fr:



PHOTOS - B/W OR NON-DIGITIZED

Photo Code	Roll	Frame(s)	Date	Photographer	Caption
------------	------	----------	------	--------------	---------

MISCELLANEOUS NOTES DATA

Notes:

1928 Sanborn Map: Store
1960 Sanborn Map: Store

PERMIT DATA

Permit Issue Date	Number	Type	Remarks
10/22/1928	118317	Build	

Permit Notes:

BIBLIOGRAPHIC DATA

Short Citation	Type	Date	Remarks
----------------	------	------	---------

Bibliographic Notes:

SIGNIFICANCE DATA

Study Unit

Code	Criteria
------	----------

DATA PROCESSING EVENTS DATA

Date	Individual	Action
8/5/2009	Dayton (MSD), Maria	Record Updated
8/5/2009	Dayton (MSD), Maria	Record Created

