

Resource All Data Report

ID Number: 1050-0029

BASICS DATA

ID Number: **1050-0029** Year Built: **1916** Data Source: **Permit**

Number Extended Street Quad Type of Address

1418 **G Street** **NE** **Current**

Name(s) Type of Name

Rowhouse, 1418 G Street, N.E. **Common**

TaxCode1 TaxCode2 TaxCode3 Type Explain

1050/0029 **Square/Lot** **Current**

STATUS/PURPOSE/USE DATA

Resource Type: **Building** Status Current: **Extant**

Desig. Status: **Historic** Quality:

Purpose: **Rowhouse** Condition: **Good**

Function/Use Start Source Stop Source Explain

Residential (Single-Family) **1916** **Permit** **Historic/Current**

CONSTRUCTION DATA

Construction Event Start Source Stop Source Cost Source

Orig Construction **1916** **Permit** **1375 Permit**

Construction Event Association Associated Name

Orig Construction **Architect** **Landvoigt, A. E.**

Orig Construction **Builder** **Worthington, George T. & George Y.**

Orig Construction **Owner** **Worthington, George T. & George Y.**

Construction Notes:

One of four rowhouses constructed from the same permit (#5646).

PEOPLE/EVENTS DATA

Racial Segregation Status:

SETTING/SHAPE/SIZE DATA

Surroundings: **Urban**

Streetscape: **Intact**

Relate to Othr Bldgs: **Row End (1 of 4)**

Relate to Street: **Front Yard w/ Setback**

Massing: **Row Building/Front Porch**

Footprint: **Rectangular**

Number Stories: **2**

Bays Wide: **2**

Height:

Width: **14**

Depth/Length: **31**

SqFt:

Volume:

Lot Width

Lot Depth/Length:

Lot SqFt:

Acreage:

Has Driveway: ☐

Cross Reference Notes:

Outbuilding Type

Contributing Status

Outbuilding Notes:

STYLE/EXTERIOR DATA

Architectural Style(s)

Colonial Revival

Exterior & Architectural Notes:

October 2010: This two-story, two-bay rowhouse was constructed in 1916 by owner/builder George T. and George Y. Worthington. Designed by A.E. Landvoigt, this building is one of four similar rowhouses constructed from the same permit (#5646). The Colonial Revival-style dwelling is constructed of five-course, American-bond brick and is capped by a sloping roof edged with a molded metal cornice. A molded metal stringcourse lines the bottom edge of the frieze. Fenestration consists of 1/1, double-hung, vinyl-sash windows with concrete lug sills and a single-leaf entry. Openings on the façade (south elevation) are capped by molded pediments and upper-story openings are sheltered by metal awnings. A basketweave brick stringcourse serves as a continuous lintel on the upper story. A one-story, one-bay porch shelters the first story of the dwelling. The shed roof is supported by metal filigree posts. The rear (north) elevation was not accessible.

Site Notes:

October 2010: This dwelling is located on the north side of the street on a level lot enclosed with a metal chain-link fence. The building is set back approximately fifteen feet from the public concrete sidewalk.

NOTABLE FEATURES DATA

Component

Feature

EXTERIOR MATERIALS DATA

Roof Component

Material

Color

Treatment

Source

Wall Component

Material

Color

Treatment

Source

Structure Component

Material

Feature

Source

Materials Notes:

WINDOW/DOOR/INTERIOR DATA

Window Location

Aperture Shape

Type

Lights

Material

Door Location

Aperture Shape

Type

Panels

Material

Notable Interior Plan(s)

Notable Interior Feature(s)

Interior Notes:

PLAN/SURVEY/DESIGNATION DATA

Neighborhood: **Capitol Hill**

Historic District(s)

Subdivision:

Ward/ANC:

Zoning:

Contributing:

Designation Event(s)

Survey(s)

Level(s) of Investigation

Capitol Hill - Phase 1D

Permit Research

Reconnaissance Survey

PHOTOS - DIGITIZED

Caption:

Path: C:\Users\CHRS\Documents\CHRS
Databases\Capitol Hill Phase 1D - 11 to 15th
St\Database\Pictures\Square 1050\
File: 1418_G_Street_NE_facade_lookign_NE.JPG
Date:: Photog:
Code:: R: Fr:

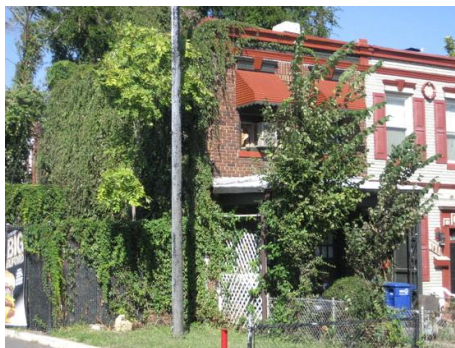

Caption:

Path: C:\Users\CHRS\Documents\CHRS
Databases\Capitol Hill Phase 1D - 11 to 15th
St\Database\Pictures\Square 1050\
File: 1418_G_Street_NE_facade_looking_NW.jpg
Date:: Photog:
Code:: R: Fr:

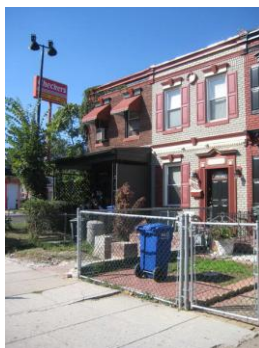

PHOTOS - B/W OR NON-DIGITIZED

Photo Code	Roll	Frame(s)	Date	Photographer	Caption
------------	------	----------	------	--------------	---------

MISCELLANEOUS NOTES DATA

Notes:

PERMIT DATA

Permit Issue Date	Number	Type	Remarks
06/22/1916	5646	Build	

Permit Notes:

BIBLIOGRAPHIC DATA

Short Citation	Type	Date	Remarks
----------------	------	------	---------

Bibliographic Notes:

SIGNIFICANCE DATA

Study Unit

Code	Criteria
------	----------

DATA PROCESSING EVENTS DATA

Date	Individual	Action
11/22/2010	Litowitz (DDL), Dana	Record Updated
11/18/2010	Litowitz (DDL), Dana	Record Updated
11/18/2010	Litowitz (DDL), Dana	Record Created

Resource All Data Report

ID Number: 1050-0028

BASICS DATA

ID Number: **1050-0028** Year Built: **1916** Data Source: **Permit**

Number Extended Street Quad Type of Address

1420 **G Street** **NE Current**

Name(s) Type of Name

Rowhouse, 1420 G Street, N.E. **Common**

TaxCode1 TaxCode2 TaxCode3 Type Explain

1050/0028 **Square/Lot** **Current**

STATUS/PURPOSE/USE DATA

Resource Type: **Building** Status Current: **Extant**

Desig. Status: **Historic** Quality:

Purpose: **Rowhouse** Condition: **Good**

Function/Use Start Source Stop Source Explain

Residential (Single-Family) **1916** **Permit** **Historic/Current**

CONSTRUCTION DATA

Construction Event Start Source Stop Source Cost Source

Orig Construction **1916** **Permit** **1375 Permit**

Construction Event Association Associated Name

Orig Construction **Architect** **Landvoigt, A. E.**

Orig Construction **Builder** **Worthington, George T. & George Y.**

Orig Construction **Owner** **Worthington, George T. & George Y.**

Construction Notes:

One of four rowhouses constructed from the same permit (#5646).

PEOPLE/EVENTS DATA

Racial Segregation Status:

SETTING/SHAPE/SIZE DATA

Surroundings: **Urban**

Streetscape: **Intact**

Relate to Othr Bldgs: **Row (1 of 4)**

Relate to Street: **Front Yard w/ Setback**

Massing: **Row Building/Flat Front**

Footprint: **L-Shaped**

Number Stories: **2**

Bays Wide: **2**

Height:

Width: **14**

Depth/Length: **31**

SqFt:

Volume:

Lot Width

Lot Depth/Length:

Lot SqFt:

Acreage:

Has Driveway: ☐

Cross Reference Notes:

Outbuilding Type

Contributing Status

Outbuilding Notes:

STYLE/EXTERIOR DATA

Architectural Style(s)

Colonial Revival

Exterior & Architectural Notes:

October 2010: This two-story, two-bay rowhouse was constructed in 1916 by owner/builder George T. and George Y. Worthington. Designed by A.E. Landvoigt, this building is one of four similar rowhouses constructed from the same permit (#5646). The Colonial Revival-style dwelling is constructed of five-course, American-bond brick and is capped by a sloping roof edged with a molded metal cornice. A molded metal stringcourse lines the bottom edge of the frieze. Fenestration consists of 1/1, double-hung, vinyl-sash windows with concrete lug sills and molded pediments with keystones and a single-leaf entry. Window openings are edged with inoperable paneled shutters and the entry is edged with a Colonial Revival-style surround composed of paneled pilasters and a pediment with a paneled frieze. A basketweave brick stringcourse serves as a continuous lintel on the upper story and an intermediate molded metal cornice with dentils and a keystone is located above the first-story openings. The rear (north) elevation was not accessible.

Site Notes:

October 2010: This dwelling is located on the north side of the street on a level lot. The building is set back approximately fifteen feet from the public concrete sidewalk.

NOTABLE FEATURES DATA

Component	Feature
-----------	---------

EXTERIOR MATERIALS DATA

Roof Component	Material	Color	Treatment	Source
----------------	----------	-------	-----------	--------

Wall Component	Material	Color	Treatment	Source
----------------	----------	-------	-----------	--------

Structure Component	Material	Feature	Source
---------------------	----------	---------	--------

Materials Notes:

WINDOW/DOOR/INTERIOR DATA

Window Location	Aperture Shape	Type	Lights	Material
-----------------	----------------	------	--------	----------

Door Location	Aperture Shape	Type	Panels	Material
---------------	----------------	------	--------	----------

Notable Interior Plan(s)

Notable Interior Feature(s)

Interior Notes:

PLAN/SURVEY/DESIGNATION DATA

Neighborhood: **Capitol Hill**

Historic District(s)

Subdivision:

Ward/ANC:

Zoning:

Contributing:

Designation Event(s)

Survey(s)

Level(s) of Investigation

PHOTOS - DIGITIZED

Caption:

Path: C:\Users\CHRS\Documents\CHRS
Databases\Capitol Hill Phase 1D - 11 to 15th
St\Database\Pictures\Square 1050\
File: 1420_G_Street_NE_facade_looking_NE.JPG
Date:: Photog:
Code:: R: Fr:



Caption:

Path: C:\Users\CHRS\Documents\CHRS
Databases\Capitol Hill Phase 1D - 11 to 15th
St\Database\Pictures\Square 1050\
File: 1420_G_Street_NE_facade_looking_NW.JPG
Date:: Photog:
Code:: R: Fr:

**PHOTOS - B/W OR NON-DIGITIZED**

Photo Code	Roll	Frame(s)	Date	Photographer	Caption
------------	------	----------	------	--------------	---------

MISCELLANEOUS NOTES DATA

Notes:

PERMIT DATA

Permit Issue Date	Number	Type	Remarks
06/22/1916	5646	Build	

Permit Notes:

BIBLIOGRAPHIC DATA

Short Citation	Type	Date	Remarks
----------------	------	------	---------

Bibliographic Notes:

SIGNIFICANCE DATA

Study Unit

DATA PROCESSING EVENTS DATA

Date	Individual	Action
11/22/2010	Litowitz (DDL), Dana	Record Updated
11/18/2010	Litowitz (DDL), Dana	Record Updated
11/18/2010	Litowitz (DDL), Dana	Record Created

Resource All Data Report

ID Number: 1050-0027

BASICS DATA

ID Number: **1050-0027** Year Built: **1916** Data Source: **Permit**

Number Extended Street Quad Type of Address

1422 **G Street** **NE Current**

Name(s) Type of Name

Rowhouse, 1422 G Street, N.E. **Common**

TaxCode1 TaxCode2 TaxCode3 Type Explain

1050/0027 **Square/Lot** **Current**

STATUS/PURPOSE/USE DATA

Resource Type: **Building** Status Current: **Extant**

Desig. Status: **Historic** Quality:

Purpose: **Rowhouse** Condition: **Good**

Function/Use Start Source Stop Source Explain

Residential (Single-Family) **1916** **Permit** **Historic/Current**

CONSTRUCTION DATA

Construction Event Start Source Stop Source Cost Source

Orig Construction **1916** **Permit** **1375 Permit**

Construction Event Association Associated Name

Orig Construction **Architect** **Landvoigt, A. E.**

Orig Construction **Builder** **Worthington, George T. & George Y.**

Orig Construction **Owner** **Worthington, George T. & George Y.**

Construction Notes:

One of four rowhouses constructed from the same permit (#1375).

PEOPLE/EVENTS DATA

Racial Segregation Status:

SETTING/SHAPE/SIZE DATA

Surroundings: **Urban**

Streetscape: **Intact**

Relate to Othr Bldgs: **Row (1 of 4)**

Relate to Street: **Front Yard w/ Setback**

Massing: **Row Building/Flat Front**

Footprint: **Rectangular**

Number Stories: **2**

Bays Wide: **2**

Height:

Width: **14**

Depth/Length: **31**

SqFt:

Volume:

Lot Width

Lot Depth/Length:

Lot SqFt:

Acreage:

Has Driveway: ☐

Cross Reference Notes:

Outbuilding Type

Contributing Status

Outbuilding Notes:

STYLE/EXTERIOR DATA

Architectural Style(s)

Colonial Revival

Exterior & Architectural Notes:

October 2010: This two-story, two-bay rowhouse was constructed in 1916 by owner/builder George T. and George Y. Worthington. Designed by A.E. Landvoigt, this building is one of four similar rowhouses constructed from the same permit (#5646). The Colonial Revival-style dwelling is constructed of five-course, American-bond brick and is capped by a sloping roof edged with a molded metal cornice. A molded metal stringcourse lines the bottom edge of the frieze. Fenestration consists of 1/1, double-hung, vinyl-sash windows with concrete lug sills and molded segmental pediments with keystones and a single-leaf entry. Window openings are edged with inoperable paneled shutters and the entry is edged with a Colonial Revival-style surround composed of paneled pilasters and a paneled and molded lintel cap with a keystone. A basketweave brick stringcourse serves as a continuous lintel on the upper story and an intermediate molded metal cornice with dentils is located above the first-story openings. The rear (north) elevation was not accessible.

Site Notes:

October 2010: This dwelling is located on the north side of the street on a level lot enclosed with a metal chain-link fence. The building is set back approximately fifteen feet from the public concrete sidewalk.

NOTABLE FEATURES DATA

Component

Feature

EXTERIOR MATERIALS DATA

Roof Component

Material

Color

Treatment

Source

Wall Component

Material

Color

Treatment

Source

Structure Component

Material

Feature

Source

Materials Notes:

WINDOW/DOOR/INTERIOR DATA

Window Location

Aperture Shape

Type

Lights

Material

Door Location

Aperture Shape

Type

Panels

Material

Notable Interior Plan(s)

Notable Interior Feature(s)

Interior Notes:

PLAN/SURVEY/DESIGNATION DATA

Neighborhood: **Capitol Hill**

Historic District(s)

Subdivision:

Ward/ANC:

Zoning:

Contributing:

Designation Event(s)

Survey(s)

Level(s) of Investigation

Capitol Hill - Phase 1D

Permit Research

PHOTOS - DIGITIZED

Caption:

Image File Not FoundPath: **W:\SD Division\Capitol Hill\1D\Re-Sized for Database\Square 1050 - Re-Sized**File: **1422_G_Street_NE_facade_looking_NE.JPG**

Date:: Photog:

Code:: R: Fr:

Caption:

Image File Not FoundPath: **W:\SD Division\Capitol Hill\1D\Re-Sized for Database\Square 1050 - Re-Sized**File: **1422_G_Street_NE_facade_looking_NW.jpg**

Date:: Photog:

Code:: R: Fr:

PHOTOS - B/W OR NON-DIGITIZED

Photo Code	Roll	Frame(s)	Date	Photographer	Caption
------------	------	----------	------	--------------	---------

MISCELLANEOUS NOTES DATA

Notes:

PERMIT DATA

Permit Issue Date	Number	Type	Remarks
-------------------	--------	------	---------

06/22/1916	5646	Build	
------------	------	-------	--

Permit Notes:

BIBLIOGRAPHIC DATA

Short Citation	Type	Date	Remarks
----------------	------	------	---------

Bibliographic Notes:

SIGNIFICANCE DATA

Study Unit

Code Criteria

DATA PROCESSING EVENTS DATA

Date	Individual	Action
11/22/2010	User (GU), Guest	Record Updated
11/18/2010	Litowitz (DDL), Dana	Record Updated
11/18/2010	Litowitz (DDL), Dana	Record Created

Resource All Data Report

ID Number: 1050-0026

BASICS DATA

ID Number: **1050-0026** Year Built: **1916** Data Source: **Permit**

Number Extended Street Quad Type of Address

1424 **G Street** **NE Current**

Name(s) Type of Name

Rowhouse, 1424 G Street, N.E. **Common**

TaxCode1 TaxCode2 TaxCode3 Type Explain

1050/0026 **Square/Lot** **Current**

STATUS/PURPOSE/USE DATA

Resource Type: **Building** Status Current: **Extant**

Desig. Status: **Historic** Quality:

Purpose: **Rowhouse** Condition: **Fair**

Function/Use Start Source Stop Source Explain

Residential (Single-Family) **1916** **Permit** **Historic/Current**

CONSTRUCTION DATA

Construction Event Start Source Stop Source Cost Source

Orig Construction **1916** **Permit** **1375 Permit**

Construction Event Association Associated Name

Orig Construction **Architect** **Landvoigt, A. E.**

Orig Construction **Builder** **Worthington, George T. & George Y.**

Orig Construction **Owner** **Worthington, George T. & George Y.**

Construction Notes:

One of four rowhouses constructed from the same permit (#5646).

PEOPLE/EVENTS DATA

Racial Segregation Status:

SETTING/SHAPE/SIZE DATA

Surroundings: **Urban**

Streetscape: **Intact**

Relate to Othr Bldgs: **Row End (1 of 4)**

Relate to Street: **Front Yard w/ Setback**

Massing: **Row Building/Front Porch**

Footprint: **Rectangular**

Number Stories: **2**

Bays Wide: **2**

Height:

Width: **14**

Depth/Length: **31**

SqFt:

Volume:

Lot Width

Lot Depth/Length:

Lot SqFt:

Acreage:

Has Driveway: ☐

Cross Reference Notes:

Outbuilding Type

Contributing Status

Outbuilding Notes:

STYLE/EXTERIOR DATA

Architectural Style(s)

Colonial Revival

Exterior & Architectural Notes:

October 2010: This two-story, two-bay rowhouse was constructed in 1916 by owner/builder George T. and George Y. Worthington. Designed by A.E. Landvoigt, this building is one of four similar rowhouses constructed from the same permit (#5646). The Colonial Revival-style dwelling is constructed of five-course, American-bond brick and is capped by a sloping roof edged with a molded metal cornice. A molded metal stringcourse lines the bottom edge of the frieze. Fenestration of the upper story consists of 1/1, double-hung, wood-sash windows with concrete lug sills. A basketweave brick stringcourse serves as a continuous lintel on the upper story. A one-story, full-width addition constructed ca. 1970 is located on the façade (south elevation). The concrete-block structure has a shed roof edged by a parapet with metal coping. Fenestration consists of one-light fixed metal-sash windows with one-light transoms and a double-leaf entry. The rear (north) elevation was not accessible.

Site Notes:

October 2010: This dwelling is located on the north side of the street on a level lot A metal chain-link fence and a tall concrete-block wall line the eastern edge of the property. The building is set back approximately fifteen feet from the public concrete sidewalk.

NOTABLE FEATURES DATA

Component	Feature
-----------	---------

EXTERIOR MATERIALS DATA

Roof Component	Material	Color	Treatment	Source
----------------	----------	-------	-----------	--------

Wall Component	Material	Color	Treatment	Source
----------------	----------	-------	-----------	--------

Structure Component	Material	Feature	Source
---------------------	----------	---------	--------

Materials Notes:

WINDOW/DOOR/INTERIOR DATA

Window Location	Aperture Shape	Type	Lights	Material
-----------------	----------------	------	--------	----------

Door Location	Aperture Shape	Type	Panels	Material
---------------	----------------	------	--------	----------

Notable Interior Plan(s)

Notable Interior Feature(s)

Interior Notes:

PLAN/SURVEY/DESIGNATION DATA

Neighborhood: **Capitol Hill**

Historic District(s)

Subdivision:

Ward/ANC:

Zoning:

Contributing:

Designation Event(s)

Survey(s)

Level(s) of Investigation

PHOTOS - DIGITIZED

Caption:

Image File Not FoundPath: W:\SD Division\Capitol Hill\1D\Re-Sized for
Database\Square 1050 - Re-Sized\

File: 1424_G_Street_NE_facade_looking_NE.JPG

Date:: Photog:

Code:: R: Fr:

Caption:

Image File Not FoundPath: W:\SD Division\Capitol Hill\1D\Re-Sized for
Database\Square 1050 - Re-Sized\

File: 1424_G_Street_NE_facade_looking_NW.JPG

Date:: Photog:

Code:: R: Fr:

PHOTOS - B/W OR NON-DIGITIZED

Photo Code	Roll	Frame(s)	Date	Photographer	Caption
------------	------	----------	------	--------------	---------

MISCELLANEOUS NOTES DATA

Notes:

PERMIT DATA

Permit Issue Date	Number	Type	Remarks
06/22/1916	5646	Build	

Permit Notes:

BIBLIOGRAPHIC DATA

Short Citation	Type	Date	Remarks
----------------	------	------	---------

Bibliographic Notes:

SIGNIFICANCE DATA

Study Unit

DATA PROCESSING EVENTS DATA

Date	Individual	Action
11/22/2010	User (GU), Guest	Record Updated
11/18/2010	Litowitz (DDL), Dana	Record Updated
11/18/2010	Litowitz (DDL), Dana	Record Created

Resource All Data Report

ID Number: 1050-0813

BASICS DATA

ID Number: **1050-0813** Year Built: **1925** Data Source: **Permit**

Number Extended Street Quad Type of Address

1430 **G Street** **NE Current**

Name(s) Type of Name

Apartment Building, 1430 G Street, N.E. **Common**

TaxCode1 TaxCode2 TaxCode3 Type Explain

1050/0813 **Square/Lot** **Current**

STATUS/PURPOSE/USE DATA

Resource Type: **Building** Status Current: **Extant**

Desig. Status: **Historic** Quality:

Purpose: **Residential** Condition: **Good**

Function/Use Start Source Stop Source Explain

Residential (Multi-Family) **1925** **Permit** **Historic/Current**

CONSTRUCTION DATA

Construction Event Start Source Stop Source Cost Source

Orig Construction **1925** **Permit** **30000 Permit**

Construction Event Association Associated Name

Orig Construction **Architect** **Santmyers, George T.**

Orig Construction **Builder** **Swann, G.H.**

Orig Construction **Owner** **Swann, G.H.**

Construction Notes:

PEOPLE/EVENTS DATA

Racial Segregation Status:

SETTING/SHAPE/SIZE DATA

Surroundings: **Urban**

Streetscape: **Intact**

Relate to Othr Bldgs: **Detached**

Relate to Street: **Face on Setback Line**

Massing: **Block**

Footprint: **L-Shaped**

Number Stories: **2**

Bays Wide: **5**

Height:

Width: **50**

Depth/Length: **55**

SqFt:

Volume:

Lot Width

Lot Depth/Length:

Lot SqFt:

Acreage:

Has Driveway: ☐

Cross Reference Notes:

Outbuilding Type

Contributing Status

Outbuilding Notes:

STYLE/EXTERIOR DATA

Architectural Style(s)

Colonial Revival

Exterior & Architectural Notes:

October 2010: This two-story, five-bay apartment building was constructed in 1925 by owner/builder G.H. Swann. Designed by George T. Santmyers, this building is a restrained interpretation of the Colonial Revival style. Set on a solid concrete foundation that is parged, the building is constructed of six-course, American-bond brick faced with stretcher-bond brick on the façade (south elevation). The 12-unit building has an L-shaped form with a two-story ell on the rear (north) elevation. The flat roof has a parapet with metal coping and is pierced by an interior-side brick chimney with a plain cap. The frieze is ornamented with diamonds laid in brick and a molded metal cornice with a basketweave brick stringcourse is located above the second-story openings. A soldier-brick stringcourse capped by a rowlock brick stringcourse lines the watertable level of the building. The building is fenestrated with 1/1, double-hung, vinyl-sash windows with brick rowlock sills and soldier-brick lintels and a single-leaf metal-frame class door edged with one-light sidelights and capped by a semicircular transom with a soldier-brick surround. A fabric canopy extends from the entry and shelters the walkway in front of the building. Window openings on the side elevations have brick rowlock sills. The rear elevation was not accessible.

Site Notes:

October 2010: This apartment building is located on the north side of the street on a grassy sloping lot edged by a low brick retaining wall. An asphalt-paved parking area is located to the west of the building. The building is set back approximately fifteen feet from the public concrete sidewalk.

NOTABLE FEATURES DATA

Component	Feature
-----------	---------

EXTERIOR MATERIALS DATA

Roof Component	Material	Color	Treatment	Source
Wall Component	Material	Color	Treatment	Source
Structure Component	Material	Feature		Source

Materials Notes:

WINDOW/DOOR/INTERIOR DATA

Window Location	Aperture Shape	Type	Lights	Material
Door Location	Aperture Shape	Type	Panels	Material

Notable Interior Plan(s)	Notable Interior Feature(s)
--------------------------	-----------------------------

Interior Notes:

PLAN/SURVEY/DESIGNATION DATA

Neighborhood: Capitol Hill	Historic District(s)
Subdivision:	
Ward/ANC:	
Zoning:	Designation Event(s)
Contributing:	

PHOTOS - DIGITIZED

Caption:

Path: C:\Users\CHRS\Documents\CHRS
Databases\Capitol Hill Phase 1D - 11 to 15th
St\Database\Pictures\Square 1050\

File: 1430_G_Street_NE_facade_looking_NE.JPG

Date:: Photog:

Code:: R: Fr:



Caption:

Path: C:\Users\CHRS\Documents\CHRS
Databases\Capitol Hill Phase 1D - 11 to 15th
St\Database\Pictures\Square 1050\

File: 1430_G_Street_NE_facade_looking_NW.JPG

Date:: Photog:

Code:: R: Fr:



Caption:

Path: C:\Users\CHRS\Documents\CHRS
Databases\Capitol Hill Phase 1D - 11 to 15th
St\Database\Pictures\Square 1050\

File: 1430_G_Street_NE_side_looking_NE.JPG

Date:: Photog:

Code:: R: Fr:



Caption:

Path: C:\Users\CHRS\Documents\CHRS
Databases\Capitol Hill Phase 1D - 11 to 15th
St\Database\Pictures\Square 1050\

File: 1430_G_Street_NE_side_looking_NW.JPG

Date:: Photog:

Code:: R: Fr:

**PHOTOS - B/W OR NON-DIGITIZED**

Photo Code	Roll	Frame(s)	Date	Photographer	Caption
------------	------	----------	------	--------------	---------

MISCELLANEOUS NOTES DATA

Notes:

PERMIT DATA

Permit Issue Date	Number	Type	Remarks
04/16/1925	9167	Build	

Permit Notes:

BIBLIOGRAPHIC DATA

Short Citation	Type	Date	Remarks
----------------	------	------	---------

Bibliographic Notes:

SIGNIFICANCE DATA

Study Unit

Code	Criteria
------	----------

DATA PROCESSING EVENTS DATA

Date	Individual	Action
11/22/2010	User (GU), Guest	Record Updated
11/18/2010	Litowitz (DDL), Dana	Record Updated
11/18/2010	Litowitz (DDL), Dana	Record Created

Resource All Data Report

ID Number: 1050-0033

BASICS DATA

ID Number: **1050-0033** Year Built: **ca. 1985** Data Source: **Site Visit/Map**

Number Extended Street Quad Type of Address

702 **15th Street** **NE Current**

Name(s) Type of Name

Medical/Commercial Building, 702 15th Street, N.E. **Common**

TaxCode1 TaxCode2 TaxCode3 Type Explain

1050/0033 **Square/Lot** **Current**

STATUS/PURPOSE/USE DATA

Resource Type: **Building** Status Current: **Extant**

Desig. Status: **Not Historic** Quality:

Purpose: **Medical facility** Condition: **Fair**

Function/Use Start Source Stop Source Explain

Medical Business/Office **ca. 1985** **Site Visit/** **Historic/Current**

CONSTRUCTION DATA

Construction Event Start Source Stop Source Cost Source

Orig Construction **ca. 1985** **Site Visit/Map**

Construction Event Association Associated Name

Construction Notes:

PEOPLE/EVENTS DATA

Racial Segregation Status:

SETTING/SHAPE/SIZE DATA

Surroundings: **Urban**

Streetscape: **Intact**

Relate to Othr Bldgs: **Detached**

Relate to Street: **Face on Line**

Massing: **Block**

Footprint: **Rectangular**

Number Stories: **1**

Bays Wide: **1**

Height:

Width:

Depth/Length:

SqFt:

Volume:

Lot Width

Lot Depth/Length:

Lot SqFt:

Acreage:

Has Driveway: ☐

Cross Reference Notes:

Outbuilding Type

Contributing Status

Outbuilding Notes:

STYLE/EXTERIOR DATA

Architectural Style(s)

Modern

Exterior & Architectural Notes:

October 2010: This one-story square building was constructed ca. 1985. Set on a solid concrete foundation faced with brick, the concrete-block structure is faced with stretcher-bond brick. The flat roof is edged with metal coping and has a parged frieze. Brick buttresses line the side (north and side) elevations, which have no fenestration. Double-leaf doors are located on the façade (east elevation) and rear (west) elevation. The opening on the façade is edged with sidelights and capped by a tall two-light transom. The 1999 Sanborn Insurance map indicates the building was used as the Maternity, Infant, and Child Center for the D.C. Department of Health. According to the Real Property database, the property is currently privately owned and is used for medical/commercial purposes.

Site Notes:

October 2010: This building is located on the northwest corner of G Street, N.E. and 15th Street, N.E. on a level lot surrounded with asphalt and concrete paving that is used for parking. The back yard is enclosed with a tall metal chain-link fence. The building is set back approximately fifteen feet from the public concrete sidewalk.

NOTABLE FEATURES DATA

Component	Feature
-----------	---------

EXTERIOR MATERIALS DATA

Roof Component	Material	Color	Treatment	Source
----------------	----------	-------	-----------	--------

Wall Component	Material	Color	Treatment	Source
----------------	----------	-------	-----------	--------

Structure Component	Material	Feature	Source
---------------------	----------	---------	--------

Materials Notes:

WINDOW/DOOR/INTERIOR DATA

Window Location	Aperture Shape	Type	Lights	Material
-----------------	----------------	------	--------	----------

Door Location	Aperture Shape	Type	Panels	Material
---------------	----------------	------	--------	----------

Notable Interior Plan(s)

Notable Interior Feature(s)

Interior Notes:

PLAN/SURVEY/DESIGNATION DATA

Neighborhood: **Capitol Hill**

Historic District(s)

Subdivision:

Ward/ANC:

Zoning:

Designation Event(s)

Contributing:

Survey(s)

Level(s) of Investigation

Capitol Hill - Phase 1D

Permit Research

Reconnaissance Survey

PHOTOS - DIGITIZED

Caption:

Path: C:\Users\CHRS\Documents\CHRS
Databases\Capitol Hill Phase 1D - 11 to 15th
St\Database\Pictures\Square 1050\
File: 702_15th_Street_NE_facade_looking_W.jpg
Date:: Photog:
Code:: R: Fr:



Caption:

Path: C:\Users\CHRS\Documents\CHRS
Databases\Capitol Hill Phase 1D - 11 to 15th
St\Database\Pictures\Square 1050\
File: 702_15th_Street_NE_rear-
side_looking_NE.jpg
Date:: Photog:
Code:: R: Fr:



Caption:

Path: C:\Users\CHRS\Documents\CHRS
Databases\Capitol Hill Phase 1D - 11 to 15th
St\Database\Pictures\Square 1050\
File: 702_15th_Street_NE_side-
facade_looking_NW.JPG
Date:: Photog:
Code:: R: Fr:



PHOTOS - B/W OR NON-DIGITIZED

Photo Code	Roll	Frame(s)	Date	Photographer	Caption
------------	------	----------	------	--------------	---------

MISCELLANEOUS NOTES DATA

Notes:

PERMIT DATA

Permit Issue Date	Number	Type	Remarks
-------------------	--------	------	---------

Permit Notes:

BIBLIOGRAPHIC DATA

Short Citation	Type	Date	Remarks
----------------	------	------	---------

Bibliographic Notes:

SIGNIFICANCE DATA

Study Unit

Code	Criteria
------	----------

DATA PROCESSING EVENTS DATA

Date	Individual	Action
11/22/2010	User (GU), Guest	Record Updated
11/18/2010	Litowitz (DDL), Dana	Record Updated
11/18/2010	Litowitz (DDL), Dana	Record Created

Resource All Data Report

ID Number: 1050-0016

BASICS DATA

ID Number: **1050-0016** Year Built: **1911** Data Source: **Permit**

Number	Extended	Street	Quad	Type of Address
--------	----------	--------	------	-----------------

712		15th Street	NE	Current
------------	--	--------------------	-----------	----------------

Name(s)	Type of Name
---------	--------------

Feed Store, 712 15th Street, N.E.	Common
Bethlehem Fire Baptized Holiness Church of God of the Americas	Current

TaxCode1	TaxCode2	TaxCode3	Type	Explain
1050/0016			Square/Lot	Current

STATUS/PURPOSE/USE DATA

Resource Type: **Building** Status Current: **Extant**
Desig. Status: **Historic** Quality:
Purpose: **Commercial** Condition: **Good**

Function/Use	Start	Source	Stop	Source	Explain
Store	1911	Permit			Historic
Religious (Church)					Current

CONSTRUCTION DATA

Construction Event	Start	Source	Stop	Source	Cost Source
Orig Construction	1911	Permit			1500 Permit

Construction Event	Association	Associated Name
Orig Construction	Architect	Hunter & Bell
Orig Construction	Builder	Dickey Brothers
Orig Construction	Owner	Dickey Brothers

Construction Notes:

PEOPLE/EVENTS DATA

Racial Segregation Status:

SETTING/SHAPE/SIZE DATA

Surroundings: **Urban**
Streetscape: **Intact**
Relate to Othr Bldgs: **Detached**
Relate to Street: **Face on Line**
Massing: **Block**
Footprint: **Rectangular**

Number Stories: **1**
Bays Wide: **2**
Height: **18**
Width: **66**
Depth/Length: **66**

SqFt:
Volume:
Lot Width
Lot Depth/Length:
Lot SqFt:
Acreage:
Has Driveway: ☐

Cross Reference Notes:

Outbuilding Type

Contributing Status

Outbuilding Notes:

STYLE/EXTERIOR DATA

Architectural Style(s)

Mission

Exterior & Architectural Notes:

October 2010: This one-story, two-bay building was constructed in 1911 by owner/builders Dickey Brothers. Designed by Hunter & Bell, this building reflects a restrained interpretation of the Mission style and was constructed as a feed store (permit #5455). Set on a solid brick foundation, the building is constructed of five-course, American-bond brick faced with stretcher-bond brick on the façade (east elevation). The building has a flat roof edged by a shaped parapet with concrete coping. The façade was originally fenestrated with two double-leaf entries with large transoms and a concrete lintel. The southernmost entry has been infilled with brick and the transom above the northern entry now holds paired 1/1, double-hung, vinyl-sash windows. Openings on the side elevations contain 1/1, double-hung, wood-sash windows with stained glass and header-brick sills. A large window opening on the north (side) elevation has been infilled with brick. The rear (west) elevation was not accessible.

Site Notes:

October 2010: This building is located on the east side of the street on a level lot surrounded with asphalt and concrete paving. The building is set back approximately five feet from the public concrete sidewalk.

NOTABLE FEATURES DATA

Component

Feature

EXTERIOR MATERIALS DATA

Roof Component	Material	Color	Treatment	Source
----------------	----------	-------	-----------	--------

Wall Component	Material	Color	Treatment	Source
----------------	----------	-------	-----------	--------

Structure Component	Material	Feature	Source
---------------------	----------	---------	--------

Materials Notes:

WINDOW/DOOR/INTERIOR DATA

Window Location	Aperture Shape	Type	Lights	Material
-----------------	----------------	------	--------	----------

Door Location	Aperture Shape	Type	Panels	Material
---------------	----------------	------	--------	----------

Notable Interior Plan(s)	Notable Interior Feature(s)
--------------------------	-----------------------------

Interior Notes:

PLAN/SURVEY/DESIGNATION DATA

Neighborhood: Capitol Hill	Historic District(s)
Subdivision:	
Ward/ANC:	
Zoning:	Designation Event(s)
Contributing:	
Survey(s)	Level(s) of Investigation
Capitol Hill - Phase 1D	Permit Research
	Reconnaissance Survey

PHOTOS - DIGITIZED

Caption:

Image File Not Found

Path: **W:\SD Division\Capitol Hill\1D\Re-Sized for Database\Square 1050 - Re-Sized**
 File: **712_15th_Street_NE_facade_looking_NW.JPG**
 Date:: Photog:
 Code:: R: Fr:

Caption:

Image File Not Found

Path: **W:\SD Division\Capitol Hill\1D\Re-Sized for Database\Square 1050 - Re-Sized**
 File: **712_15th_Street_NE_facade_looking_SW.JPG**
 Date:: Photog:
 Code:: R: Fr:

PHOTOS - B/W OR NON-DIGITIZED

Photo Code	Roll	Frame(s)	Date	Photographer	Caption
------------	------	----------	------	--------------	---------

MISCELLANEOUS NOTES DATA

Notes:

PERMIT DATA

Permit Issue Date	Number	Type	Remarks
-------------------	--------	------	---------

Permit Notes:

--

BIBLIOGRAPHIC DATA

Short Citation	Type	Date	Remarks
----------------	------	------	---------

Bibliographic Notes:

--

SIGNIFICANCE DATA

Study Unit

--

Code	Criteria
------	----------

--

DATA PROCESSING EVENTS DATA

Date	Individual	Action
11/22/2010	User (GU), Guest	Record Updated
11/18/2010	Litowitz (DDL), Dana	Record Updated
11/18/2010	Litowitz (DDL), Dana	Record Created

Resource All Data Report

ID Number: 1050-0802

BASICS DATA

ID Number: **1050-0802** Year Built: **ca. 1995** Data Source: **Site Visit/Map**

Number Extended Street Quad Type of Address

1401 Maryland Avenue NE Current

Name(s) Type of Name

Restaurant, 1401 Maryland Avenue, N.E. Common

TaxCode1 TaxCode2 TaxCode3 Type Explain

1050/0802 Square/Lot Current

STATUS/PURPOSE/USE DATA

Resource Type: **Building** Status Current: **Extant**

Desig. Status: **Not Historic** Quality:

Purpose: **Restaurant** Condition: **Good**

Function/Use Start Source Stop Source Explain

Restaurant/Carry-out ca. 1995 Site Visit/ Historic/Current

CONSTRUCTION DATA

Construction Event Start Source Stop Source Cost Source

Orig Construction ca. 1995 Site Visit/Map

Construction Event Association Associated Name

Construction Notes:

PEOPLE/EVENTS DATA

Racial Segregation Status:

SETTING/SHAPE/SIZE DATA

Surroundings: **Urban**

Streetscape: **Intact**

Relate to Othr Bldgs: **Detached**

Relate to Street: **Paved Setback**

Massing: **Block**

Footprint: **Cruciform**

Number Stories: **1**

Bays Wide: **1**

Height:

Width:

Depth/Length:

SqFt:

Volume:

Lot Width

Lot Depth/Length:

Lot SqFt:

Acreage:

Has Driveway: ☐

Cross Reference Notes:

Outbuilding Type Contributing Status

Outbuilding Notes:

STYLE/EXTERIOR DATA

Architectural Style(s)

Modern

Exterior & Architectural Notes:

October 2010: This one-story, one-bay building was constructed ca. 1995. The rectangular concrete-block structure is capped by a flat roof with metal coping and a stainless-steel frieze ornamented with neon lights. The lower half of the secondary elevations are faced with glazed black and white tiles laid in a checkerboard pattern. The building is fenestrated with paired one-light metal sliding windows, fixed metal windows, and single-leaf doors. The cross shape of the building is formed by two drive-throughs that extend from the side (north and south) elevations of main block. The flat roofs of the one-story drive-throughs are supported by concrete pillars.

Site Notes:

October 2010: This building is located on the east side of 14th Street, N.E. between Maryland Avenue, N.E. and G Street, N.E. The grassy level lot is edged with a metal chain-link and wood privacy fence. The lot contains asphalt-paved drive-throughs and parking areas.

NOTABLE FEATURES DATA

Component

Feature

EXTERIOR MATERIALS DATA

Roof Component	Material	Color	Treatment	Source
----------------	----------	-------	-----------	--------

Wall Component	Material	Color	Treatment	Source
----------------	----------	-------	-----------	--------

Structure Component	Material	Feature	Source
---------------------	----------	---------	--------

Materials Notes:

WINDOW/DOOR/INTERIOR DATA

Window Location	Aperture Shape	Type	Lights	Material
-----------------	----------------	------	--------	----------

Door Location	Aperture Shape	Type	Panels	Material
---------------	----------------	------	--------	----------

Notable Interior Plan(s)

Notable Interior Feature(s)

Interior Notes:

PLAN/SURVEY/DESIGNATION DATA

Neighborhood: **Capitol Hill**

Historic District(s)

Subdivision:

Ward/ANC:

Zoning:

Contributing:

Designation Event(s)

Survey(s)

Level(s) of Investigation

Capitol Hill - Phase 1D

Permit Research

Reconnaissance Survey

PHOTOS - DIGITIZED

Caption:

Path: C:\Users\CHRS\Documents\CHRS
Databases\Capitol Hill Phase 1D - 11 to 15th
St\Database\Pictures\Square 1050\
File: 1401_14th_Street_NE_facade_looking_NE.jpg
Date:: Photog:
Code:: R: Fr:



Caption:

Path: C:\Users\CHRS\Documents\CHRS
Databases\Capitol Hill Phase 1D - 11 to 15th
St\Database\Pictures\Square 1050\
File: 1401_14th_Street_NE_facade_looking_NE
(1).jpg
Date:: Photog:
Code:: R: Fr:



Caption:

Path: C:\Users\CHRS\Documents\CHRS
Databases\Capitol Hill Phase 1D - 11 to 15th
St\Database\Pictures\Square 1050\
File: 1401_14th_Street_NE_rear_looking_NW.jpg
Date:: Photog:
Code:: R: Fr:



Caption:

Path: C:\Users\CHRS\Documents\CHRS
Databases\Capitol Hill Phase 1D - 11 to 15th
St\Database\Pictures\Square 1050\
File: 1401_14th_Street_NE_side_looking_N.JPG
Date:: Photog:
Code:: R: Fr:



Caption:

Path: C:\Users\CHRS\Documents\CHRS
Databases\Capitol Hill Phase 1D - 11 to 15th
St\Database\Pictures\Square 1050\
File: 1401_Maryland_Avenue_NE_facade_looking_
SE.JPG

Date:: Photog:

Code:: R: Fr:



Caption:

Path: C:\Users\CHRS\Documents\CHRS
Databases\Capitol Hill Phase 1D - 11 to 15th
St\Database\Pictures\Square 1050\
File: 1401_Maryland_Avenue_NE_facade_looking_
SE_2.JPG

Date:: Photog:

Code:: R: Fr:



Caption:

Path: C:\Users\CHRS\Documents\CHRS
Databases\Capitol Hill Phase 1D - 11 to 15th
St\Database\Pictures\Square 1050\
File: 1401_Maryland_Avenue_NE_side_looking_S.J
PG

Date:: Photog:

Code:: R: Fr:



Caption:

Path: C:\Users\CHRS\Documents\CHRS
Databases\Capitol Hill Phase 1D - 11 to 15th
St\Database\Pictures\Square 1050\
File: 1401_Maryland_Avenue_NE_side_looking_SE.
JPG

Date:: Photog:

Code:: R: Fr:



PHOTOS - B/W OR NON-DIGITIZED

Photo Code	Roll	Frame(s)	Date	Photographer	Caption
------------	------	----------	------	--------------	---------

MISCELLANEOUS NOTES DATA

Notes:

--

PERMIT DATA

Permit Issue Date	Number	Type	Remarks
-------------------	--------	------	---------

Permit Notes:

BIBLIOGRAPHIC DATA

Short Citation	Type	Date	Remarks
----------------	------	------	---------

Bibliographic Notes:

SIGNIFICANCE DATA

Study Unit

Code	Criteria
------	----------

DATA PROCESSING EVENTS DATA

Date	Individual	Action
11/22/2010	User (GU), Guest	Record Updated
11/18/2010	Litowitz (DDL), Dana	Record Updated
11/18/2010	Litowitz (DDL), Dana	Record Created

Resource All Data Report

ID Number: 1050-0030

BASICS DATA

ID Number: **1050-0030** Year Built: **1916** Data Source: **Permit**

Number Extended Street Quad Type of Address

1417 Maryland Avenue NE Current

Name(s) Type of Name

Single Dwelling, 1417 Maryland Avenue, N.E. Common

TaxCode1 TaxCode2 TaxCode3 Type Explain

1050/0030 Square/Lot Current

STATUS/PURPOSE/USE DATA

Resource Type: **Building** Status Current: **Extant**

Desig. Status: **Historic** Quality:

Purpose: **Residential** Condition: **Good**

Function/Use Start Source Stop Source Explain

Residential (Single-Family) 1916 Permit Historic/Current

CONSTRUCTION DATA

Construction Event Start Source Stop Source Cost Source

Orig Construction 1916 Permit 1500 Permit

Construction Event Association Associated Name

Orig Construction Architect Landvoigt, A. E.

Orig Construction Owner Worthington, George Y. & George Y.

Worthington, George Y. & George Y. Builder Worthington, George Y. & George Y.

Construction Notes:

One of two dwellings constructed from the same permit (#5647).

PEOPLE/EVENTS DATA

Racial Segregation Status:

SETTING/SHAPE/SIZE DATA

Surroundings: **Urban**
 Streetscape: **Intact**
 Relate to Othr Bldgs: **Attached (1 side)**
 Relate to Street: **Front Yard w/ Setback**
 Massing: **Row Building/Front Porch**
 Footprint: **Rectangular**

Cross Reference Notes:

Number Stories: **2**

Bays Wide: **2**

Height:

Width: **15**

Depth/Length: **32**

SqFt:

Volume:

Lot Width

Lot Depth/Length:

Lot SqFt:

Acreage:

Has Driveway: ☐

Outbuilding Type

Contributing Status

Outbuilding Notes:

STYLE/EXTERIOR DATA

Architectural Style(s)

Colonial Revival

Exterior & Architectural Notes:

October 2010: This two-story, two-bay single dwelling was constructed in 1916 by owner/builders George Y. and George Y. Worthington. Designed by A.E. Landvoigt, the building is one of two similar dwellings constructed from the same permit (#5647). The Colonial Revival-style building sits on a solid concrete foundation and is constructed of five-course American-bond brick. The west (side) elevation is parged. The sloping roof has a boxed cornice and a basketweave brick frieze. Fenestration consists of 1/1, double-hung, vinyl-sash windows with concrete lug sills and a single-leaf entry with a one-light transom. The first story is sheltered by a one-story, one-bay full-width porch. Set on a solid concrete foundation, the porch has a flat roof supported by square wood posts. The rear (south) elevation has an exterior brick chimney with a plain cap. Windows hold 2/2, double-hung, wood sash with concrete lug sills. Openings on the rear, including the single-leaf entry, have two-course rowlock brick segmental arches.

Site Notes:

October 2010: This building is located on the south side of the street on a level lot edged with a metal chain-link fence. The building is set back approximately 35 feet from the public concrete sidewalk.

NOTABLE FEATURES DATA

Component

Feature

EXTERIOR MATERIALS DATA

Roof Component	Material	Color	Treatment	Source
----------------	----------	-------	-----------	--------

Wall Component	Material	Color	Treatment	Source
----------------	----------	-------	-----------	--------

Structure Component	Material	Feature	Source
---------------------	----------	---------	--------

Materials Notes:

WINDOW/DOOR/INTERIOR DATA

Window Location	Aperture Shape	Type	Lights	Material
-----------------	----------------	------	--------	----------

Door Location	Aperture Shape	Type	Panels	Material
---------------	----------------	------	--------	----------

Notable Interior Plan(s)	Notable Interior Feature(s)
--------------------------	-----------------------------

Interior Notes:

PLAN/SURVEY/DESIGNATION DATA

Neighborhood: Capitol Hill	Historic District(s)
-----------------------------------	----------------------

Subdivision:

Ward/ANC:

Zoning:

Contributing:

Designation Event(s)

Survey(s)

Level(s) of Investigation

Capitol Hill - Phase 1D

Permit Research

Reconnaissance Survey

PHOTOS - DIGITIZED

Caption:

Path: C:\Users\CHRS\Documents\CHRS
Databases\Capitol Hill Phase 1D - 11 to 15th
St\Database\Pictures\Square 1050\
File: 1417_Maryland_Avenue_NE_facade_looking_ SE.jpg

Date:: Photog:

Code:: R: Fr:



Caption:

Path: C:\Users\CHRS\Documents\CHRS
Databases\Capitol Hill Phase 1D - 11 to 15th
St\Database\Pictures\Square 1050\
File: 1417_Maryland_Avenue_NE_rear_looking_NE. jpg

Date:: Photog:

Code:: R: Fr:



PHOTOS - B/W OR NON-DIGITIZED

Photo Code	Roll	Frame(s)	Date	Photographer	Caption
------------	------	----------	------	--------------	---------

MISCELLANEOUS NOTES DATA

Notes:

PERMIT DATA

Permit Issue Date	Number	Type	Remarks
06/22/1917	5647	Build	

Permit Notes:

BIBLIOGRAPHIC DATA

Short Citation	Type	Date	Remarks
----------------	------	------	---------

Bibliographic Notes:

SIGNIFICANCE DATA

Study Unit

Code	Criteria
------	----------

DATA PROCESSING EVENTS DATA

Date	Individual	Action
11/22/2010	Litowitz (DDL), Dana	Record Updated
11/19/2010	Litowitz (DDL), Dana	Record Updated
11/19/2010	Litowitz (DDL), Dana	Record Created

Resource All Data Report

ID Number: 1050-0031

BASICS DATA

ID Number: **1050-0031** Year Built: **1916** Data Source: **Permit**

Number Extended Street Quad Type of Address

1419 **Maryland Avenue** **NE** **Current**

Name(s) Type of Name

Single Dwelling, 1419 Maryland Avenue, N.E. **Common**

TaxCode1 TaxCode2 TaxCode3 Type Explain

1050/0031 **Square/Lot** **Current**

STATUS/PURPOSE/USE DATA

Resource Type: **Building** Status Current: **Extant**

Desig. Status: **Historic** Quality:

Purpose: **Residential** Condition: **Good**

Function/Use Start Source Stop Source Explain

Residential (Single-Family) **1916** **Permit** **Historic/Current**

CONSTRUCTION DATA

Construction Event Start Source Stop Source Cost Source

Orig Construction **1916** **Permit** **1500 Permit**

Construction Event Association Associated Name

Orig Construction **Architect** **Landvoigt, A. E.**

Orig Construction **Builder** **Worthington, George Y. & George Y.**

Orig Construction **Owner** **Worthington, George Y. & George Y.**

Construction Notes:

One of two dwellings constructed from the same permit (#5647).

PEOPLE/EVENTS DATA

Racial Segregation Status:

SETTING/SHAPE/SIZE DATA

Surroundings: **Urban**

Streetscape: **Intact**

Relate to Othr Bldgs: **Attached**

Relate to Street: **Front Yard w/ Setback**

Massing: **Row Building/Front Porch**

Footprint: **Rectangular**

Number Stories: **2**

Bays Wide: **2**

Height:

Width: **15**

Depth/Length: **32**

SqFt:

Volume:

Lot Width

Lot Depth/Length:

Lot SqFt:

Acreage:

Has Driveway: ☐

Cross Reference Notes:

Outbuilding Type

Contributing Status

Outbuilding Notes:

STYLE/EXTERIOR DATA

Architectural Style(s)

Colonial Revival

Exterior & Architectural Notes:

October 2010: This two-story, two-bay single dwelling was constructed in 1916 by owner/builders George Y. and George Y. Worthington. Designed by A.E. Landvoigt, the building is one of two similar dwellings constructed from the same permit (#5647). The Colonial Revival-style building sits on a solid concrete foundation and is constructed of five-course American-bond brick. The west (side) elevation is parged. The sloping roof has a boxed cornice and a basketweave brick frieze. Fenestration consists of 1/1, double-hung, vinyl-sash windows with concrete lug sills and a single-leaf entry with a one-light transom. The first story is sheltered by a one-story, one-bay full-width porch. Set on a solid concrete foundation, the porch has a flat roof supported by brick posts. A molded concrete balustrade edges the porch. The rear (south) elevation has an exterior brick chimney with a plain cap. Openings on the rear have two-course rowlock brick segmental arches. No other details were visible.

Site Notes:

October 2010: This building is located on the south side of the street on a level lot edged with a metal fence. The building is set back approximately 35 feet from the public concrete sidewalk.

NOTABLE FEATURES DATA

Component

Feature

EXTERIOR MATERIALS DATA

Roof Component

Material

Color

Treatment

Source

Wall Component

Material

Color

Treatment

Source

Structure Component

Material

Feature

Source

Materials Notes:

WINDOW/DOOR/INTERIOR DATA

Window Location

Aperture Shape

Type

Lights

Material

Door Location

Aperture Shape

Type

Panels

Material

Notable Interior Plan(s)

Notable Interior Feature(s)

Interior Notes:

PLAN/SURVEY/DESIGNATION DATA

Neighborhood: **Capitol Hill**

Historic District(s)

Subdivision:

Ward/ANC:

Zoning:

Contributing:

Designation Event(s)

Survey(s)

Level(s) of Investigation

Capitol Hill - Phase 1D

Permit Research

PHOTOS - DIGITIZED

Caption:

Path: C:\Users\CHRS\Documents\CHRS
Databases\Capitol Hill Phase 1D - 11 to 15th
St\Database\Pictures\Square 1050\
File: 1419_Maryland_Avenue_NE_facade_looking_
SE.jpg

Date:: Photog:

Code:: R: Fr:



Caption:

Image File Not Found

Path: W:\SD Division\Capitol Hill\1D\Re-Sized for
Database\Square 1050 - Re-Sized\
File: 1419_Maryland_Avenue_NE_rear_looking_NE.
jpg

Date:: Photog:

Code:: R: Fr:

PHOTOS - B/W OR NON-DIGITIZED

Photo Code	Roll	Frame(s)	Date	Photographer	Caption
------------	------	----------	------	--------------	---------

MISCELLANEOUS NOTES DATA

Notes:

PERMIT DATA

Permit Issue Date	Number	Type	Remarks
06/22/1916	5647	Build	

Permit Notes:

BIBLIOGRAPHIC DATA

Short Citation	Type	Date	Remarks
----------------	------	------	---------

Bibliographic Notes:

SIGNIFICANCE DATA

Study Unit

DATA PROCESSING EVENTS DATA

Date	Individual	Action
11/22/2010	User (GU), Guest	Record Updated
11/19/2010	Litowitz (DDL), Dana	Record Updated
11/19/2010	Litowitz (DDL), Dana	Record Created

Resource All Data Report

ID Number: 1050-0803

BASICS DATA

ID Number: **1050-0803** Year Built: **1886** Data Source: **Permit**

Number Extended Street Quad Type of Address

1421 **Maryland Avenue** **NE** **Current**

Name(s) Type of Name

Single Dwelling, 1421 Maryland Avenue, N.E. **Common**

TaxCode1 TaxCode2 TaxCode3 Type Explain

1050/0803 **Square/Lot** **Current**

STATUS/PURPOSE/USE DATA

Resource Type: **Building** Status Current: **Extant**

Desig. Status: **Historic** Quality:

Purpose: **Residential** Condition: **Good**

Function/Use Start Source Stop Source Explain

Residential (Single-Family) **1886** **Permit** **Historic**

Residential (Multi-Family) **Current**

CONSTRUCTION DATA

Construction Event Start Source Stop Source Cost Source

Orig Construction **1886** **Permit**

Construction Event Association Associated Name

Orig Construction **Architect** **Getz (August) & Son**

Orig Construction **Builder** **Getz (August) & Son**

Orig Construction **Owner** **Schroth, F.**

Construction Notes:

PEOPLE/EVENTS DATA

Racial Segregation Status:

SETTING/SHAPE/SIZE DATA

Surroundings: **Urban**
 Streetscape: **Intact**
 Relate to Othr Bldgs: **Attached**
 Relate to Street: **Front Yard w/ Setback**
 Massing: **Row Building/Flat Front**
 Footprint: **L-Shaped**

Cross Reference Notes:

Number Stories: **2 plus basement**
 Bays Wide: **2**

Height:

Outbuilding Type

Contributing Status

Width:

Depth/Length:

SqFt:

Volume:

Lot Width

Lot Depth/Length:

Lot SqFt:

Acreage:

Has Driveway: ☐

Outbuilding Notes:

STYLE/EXTERIOR DATA

Architectural Style(s)

Italianate

Exterior & Architectural Notes:

October 2010: This two-story, two-bay Italianate-style dwelling was constructed in 1886 by architect/builder August Getz & Son for owner F. Schroth (see permit #1638). Although there is no permit, this building is identical to the house at 1421 Maryland Avenue, N.E. and believed to have been constructed at the same time. The wood-frame building is covered with stucco and has a sloping roof with a boxed wood cornice with modillions, dentils, end brackets, and a plain wood frieze. Fenestration consists of 1/1, double-hung, vinyl-sash windows with wood sills and segmental arches on the upper story. The single-leaf entry has a one-light transom and is accessed by a concrete deck supported by parged brick piers. A single-leaf entry is located in the basement level. The rear elevation was not accessible.

Site Notes:

October 2010: This building is located on the south side of the street on a level lot edged with a metal fence. The building is set back approximately 35 feet from the public concrete sidewalk.

NOTABLE FEATURES DATA

Component

Feature

EXTERIOR MATERIALS DATA

Roof Component	Material	Color	Treatment	Source
----------------	----------	-------	-----------	--------

Wall Component	Material	Color	Treatment	Source
----------------	----------	-------	-----------	--------

Structure Component	Material	Feature	Source
---------------------	----------	---------	--------

Materials Notes:

WINDOW/DOOR/INTERIOR DATA

Window Location	Aperture Shape	Type	Lights	Material
-----------------	----------------	------	--------	----------

Door Location	Aperture Shape	Type	Panels	Material
---------------	----------------	------	--------	----------

Notable Interior Plan(s)

Notable Interior Feature(s)

Interior Notes:

PLAN/SURVEY/DESIGNATION DATA

Neighborhood: **Capitol Hill**

Historic District(s)

Subdivision:

Ward/ANC:

Zoning:

Contributing:

Designation Event(s)

Survey(s)

Level(s) of Investigation

Capitol Hill - Phase 1D

**Permit Research
Reconnaissance Survey**

PHOTOS - DIGITIZED

Caption:

Path: **C:\Users\CHRS\Documents\CHRS
Databases\Capitol Hill Phase 1D - 11 to 15th
St\Database\Pictures\Square 1050\
File: 1421_Maryland_Avenue_NE_facade_looking_
S.JPG**

Date:: Photog:

Code:: R: Fr:



Caption:

Path: **C:\Users\CHRS\Documents\CHRS
Databases\Capitol Hill Phase 1D - 11 to 15th
St\Database\Pictures\Square 1050\
File: 1421_Maryland_Avenue_NE_facade_looking_
S (2).JPG**

Date:: Photog:

Code:: R: Fr:



PHOTOS - B/W OR NON-DIGITIZED

Photo Code	Roll	Frame(s)	Date	Photographer	Caption
------------	------	----------	------	--------------	---------

MISCELLANEOUS NOTES DATA

Notes:

PERMIT DATA

Permit Issue Date	Number	Type	Remarks
-------------------	--------	------	---------

Permit Notes:

BIBLIOGRAPHIC DATA

Short Citation	Type	Date	Remarks
----------------	------	------	---------

Bibliographic Notes:

SIGNIFICANCE DATA

Study Unit

Code	Criteria
------	----------

DATA PROCESSING EVENTS DATA

Date	Individual	Action
12/8/2010	Trieschmann (LVT), Laura	Record Updated
11/22/2010	User (GU), Guest	Record Updated
11/19/2010	Litowitz (DDL), Dana	Record Updated
11/19/2010	Litowitz (DDL), Dana	Record Created

Resource All Data Report

ID Number: 1050-0812

BASICS DATA

ID Number: **1050-0812** Year Built: **1886** Data Source: **Permit**

Number Extended Street Quad Type of Address

1423 **Maryland Avenue** **NE Current**

Name(s) Type of Name

Single Dwelling, 1423 Maryland Avenue, N.E. **Common**

TaxCode1 TaxCode2 TaxCode3 Type Explain

1050/0812 **Square/Lot** **Current**

STATUS/PURPOSE/USE DATA

Resource Type: **Building** Status Current: **Extant**

Desig. Status: **Historic** Quality:

Purpose: **Residential** Condition: **Good**

Function/Use Start Source Stop Source Explain

Residential (Single-Family) **1886** **Permit** **Historic/Current**

CONSTRUCTION DATA

Construction Event Start Source Stop Source Cost Source

Orig Construction **1886** **Permit** **3000 Permit**

Construction Event Association Associated Name

Orig Construction **Architect** **Getz (August) & Son**

Orig Construction **Builder** **Getz (August) & Son**

Orig Construction **Owner** **Schroth, F.**

Construction Notes:

PEOPLE/EVENTS DATA

Racial Segregation Status:

SETTING/SHAPE/SIZE DATA

Surroundings: **Urban**

Streetscape: **Intact**

Relate to Othr Bldgs: **Attached**

Relate to Street: **Front Yard w/ Setback**

Massing: **Row Building/Front Porch**

Footprint: **Rectangular**

Cross Reference Notes:

Number Stories: **2**

Bays Wide: **2**

Height:

Width: **19**

Depth/Length: **34**

SqFt:

Volume:

Lot Width

Lot Depth/Length:

Lot SqFt:

Acreage:

Has Driveway: ☐

Outbuilding Type Contributing Status

Outbuilding Notes:

STYLE/EXTERIOR DATA

Architectural Style(s)

Italianate

Exterior & Architectural Notes:

October 2010: This two-story, two-bay Italianate-style dwelling was constructed in 1886 by architect/builder August Getz & Son for owner F. Schroth (permit #1638). Set on a solid brick foundation, the brick building is covered with stucco and has a sloping roof with a boxed wood cornice with modillions, dentils, end brackets, and a plain wood frieze. Fenestration consists of 1/1, double-hung, vinyl-sash windows with wood sills and a single-leaf entry. Window openings on the façade have metal awnings and the first story is sheltered by a full-width metal awning supported by metal posts. The rear elevation was not accessible.

Although the permit does not indicate it is one of two buildings constructed, the house at 1421 Maryland Avenue, N.E. is identical and believed to have been constructed at the same time.

Site Notes:

October 2010: This building is located on the south side of the street on a level lot edged with a metal fence. The building is set back approximately 35 feet from the public concrete sidewalk.

NOTABLE FEATURES DATA

Component

Feature

EXTERIOR MATERIALS DATA

Roof Component

Material

Color

Treatment

Source

Wall Component

Material

Color

Treatment

Source

Structure Component

Material

Feature

Source

Materials Notes:

WINDOW/DOOR/INTERIOR DATA

Window Location

Aperture Shape

Type

Lights

Material

Door Location

Aperture Shape

Type

Panels

Material

Notable Interior Plan(s)

Notable Interior Feature(s)

Interior Notes:

PLAN/SURVEY/DESIGNATION DATA

Neighborhood: **Capitol Hill**

Historic District(s)

Subdivision:

Ward/ANC:

Zoning:

Contributing:

Designation Event(s)

Survey(s)

Level(s) of Investigation

Capitol Hill - Phase 1D

Permit Research

PHOTOS - DIGITIZED

Caption:

Path: C:\Users\CHRS\Documents\CHRS
Databases\Capitol Hill Phase 1D - 11 to 15th
St\Database\Pictures\Square 1050\
File: 1423_Maryland_Avenue_SE_facade_looking_
S.JPG

Date:: Photog:

Code:: R: Fr:



Caption:

Path: C:\Users\CHRS\Documents\CHRS
Databases\Capitol Hill Phase 1D - 11 to 15th
St\Database\Pictures\Square 1050\
File: 1423_Maryland_Avenue_SE_facade_looking_
SE.JPG

Date:: Photog:

Code:: R: Fr:

**PHOTOS - B/W OR NON-DIGITIZED**

Photo Code	Roll	Frame(s)	Date	Photographer	Caption
------------	------	----------	------	--------------	---------

MISCELLANEOUS NOTES DATA

Notes:

PERMIT DATA

Permit Issue Date	Number	Type	Remarks
-------------------	--------	------	---------

03/18/1886	1638	Build	
------------	------	-------	--

Permit Notes:

BIBLIOGRAPHIC DATA

Short Citation	Type	Date	Remarks
----------------	------	------	---------

Bibliographic Notes:

SIGNIFICANCE DATA

Study Unit

DATA PROCESSING EVENTS DATA

Date	Individual	Action
12/8/2010	Trieschmann (LVT), Laura	Record Updated
11/22/2010	User (GU), Guest	Record Updated
11/19/2010	Litowitz (DDL), Dana	Record Updated
11/19/2010	Litowitz (DDL), Dana	Record Created

Resource All Data Report

ID Number: 1050-0036

BASICS DATA

ID Number: **1050-0036** Year Built: **1931** Data Source: **Permit**

Number Extended Street Quad Type of Address

1425 Maryland Avenue NE Current

Name(s) Type of Name

**Single Dwelling, 1425 Maryland Avenue, N.E.
Capitol Mortuary Common
Current**

TaxCode1 TaxCode2 TaxCode3 Type Explain

1050/0036 Square/Lot Current

STATUS/PURPOSE/USE DATA

Resource Type: **Building** Status Current: **Extant**

Desig. Status: **Historic** Quality:

Purpose: **Residential** Condition: **Good**

Function/Use Start Source Stop Source Explain

**Residential (Single-Family) 1931 Permit Original
Funeral Home Current
Religious (Church) Historic**

CONSTRUCTION DATA

Construction Event Start Source Stop Source Cost Source

Orig Construction 1931 Permit 4500 Permit

Construction Event Association Associated Name

**Lemke (B. R.) & Thornton (Jack) Builder Lemke (B. R.) & Thornton (Jack)
Orig Construction Architect Loveless, W. A.
Orig Construction Owner Curto, Anthony**

Construction Notes:

PEOPLE/EVENTS DATA

Racial Segregation Status:

SETTING/SHAPE/SIZE DATA

Surroundings: **Urban**
Streetscape: **Intact**
Relate to Othr Bldgs: **Attached**
Relate to Street: **Paved Setback**
Massing: **Block**
Footprint: **Polygonal**

Number Stories: **2**
Bays Wide: **2**
Height: **20**
Width: **40**
Depth/Length: **20**

SqFt:
Volume:
Lot Width

Lot Depth/Length:

Lot SqFt:

Acreage:

Has Driveway: ☐

Cross Reference Notes:

Outbuilding Type

Contributing Status

Outbuilding Notes:

STYLE/EXTERIOR DATA

Architectural Style(s)

Modern

Exterior & Architectural Notes:

October 2010: This two-story, two-bay building was constructed in 1931 as a single dwelling by Lemke & Thornton for owner Anthony Curto. Designed by W.A. Loveless, the brick building sits on a raised solid brick foundation and is parged on the façade (north elevation). The flat roof is edged with metal coping and concrete bands line the lower edge of the frieze. The building is fenestrated on the façade with double-leaf doors capped by a one-light transom with a blind semicircular transom above. The entry is sheltered by a fabric awning. Post 1960, the adjacent dwelling at 1427 was demolished and a two-story addition was constructed on the east (side) elevation. The masonry structure has an open first story that serves as a carport and drive-through to the rear parking lot. The addition has the same material treatment as the main block. The façade is fenestrated with two one-light vinyl casement windows over a plain spandrel. Each window has a parged surround and a blind round-arched transom. The rear (south) elevation was not accessible.

Site Notes:

October 2010: This building is located on the south side of the street on a level lot paved with asphalt. The building is set back approximately 35 feet from the public concrete sidewalk.

NOTABLE FEATURES DATA

Component

Feature

EXTERIOR MATERIALS DATA

Roof Component	Material	Color	Treatment	Source
----------------	----------	-------	-----------	--------

Wall Component	Material	Color	Treatment	Source
----------------	----------	-------	-----------	--------

Structure Component	Material	Feature	Source
---------------------	----------	---------	--------

Materials Notes:

WINDOW/DOOR/INTERIOR DATA

Window Location	Aperture Shape	Type	Lights	Material
-----------------	----------------	------	--------	----------

Door Location	Aperture Shape	Type	Panels	Material
---------------	----------------	------	--------	----------

Notable Interior Plan(s)	Notable Interior Feature(s)
--------------------------	-----------------------------

Interior Notes:

PLAN/SURVEY/DESIGNATION DATA

Neighborhood: Capitol Hill	Historic District(s)
Subdivision:	
Ward/ANC:	
Zoning:	Designation Event(s)
Contributing:	
Survey(s)	Level(s) of Investigation
Capitol Hill - Phase 1D	Permit Research
	Reconnaissance Survey

PHOTOS - DIGITIZED

Caption:

Path: C:\Users\CHRS\Documents\CHRS
Databases\Capitol Hill Phase 1D - 11 to 15th
St\Database\Pictures\Square 1050\
File: 1425_Maryland_Avenue_NE_facade_looking_
SE.jpg

Date:: Photog:
Code:: R: Fr:



Caption:

Path: C:\Users\CHRS\Documents\CHRS
Databases\Capitol Hill Phase 1D - 11 to 15th
St\Database\Pictures\Square 1050\
File: 1425_Maryland_Avenue_NE_facade_looking_
SW.JPG

Date:: Photog:
Code:: R: Fr:



Caption:

Path: C:\Users\CHRS\Documents\CHRS
Databases\Capitol Hill Phase 1D - 11 to 15th
St\Database\Pictures\Square 1050\
File: 1425_Maryland_Avenue_NE_facade_looking_
SW (1).JPG

Date:: Photog:

Code:: R: Fr:



PHOTOS - B/W OR NON-DIGITIZED

Photo Code	Roll	Frame(s)	Date	Photographer	Caption
------------	------	----------	------	--------------	---------

MISCELLANEOUS NOTES DATA

Notes:

PERMIT DATA

Permit Issue Date	Number	Type	Remarks
01/23/1931	139333	Build	

Permit Notes:

BIBLIOGRAPHIC DATA

Short Citation	Type	Date	Remarks
----------------	------	------	---------

Bibliographic Notes:

SIGNIFICANCE DATA

Study Unit

Code	Criteria
------	----------

DATA PROCESSING EVENTS DATA

Date	Individual	Action
11/22/2010	User (GU), Guest	Record Updated
11/19/2010	Litowitz (DDL), Dana	Record Updated
11/19/2010	Litowitz (DDL), Dana	Record Created

Resource All Data Report

ID Number: 1050-0036

BASICS DATA

ID Number: **1050-0036** Year Built: **1887** Data Source: **Permit**

Number Extended Street Quad Type of Address

1429 **Maryland Avenue** **NE** **Current**

Name(s) Type of Name

Rowhouse, 1429 Maryland Avenue, N.E. **Common**

TaxCode1 TaxCode2 TaxCode3 Type Explain

1050/0036 **Square/Lot** **Current**

STATUS/PURPOSE/USE DATA

Resource Type: **Building** Status Current: **Extant**

Desig. Status: **Historic** Quality:

Purpose: **Rowhouse** Condition: **Good**

Function/Use Start Source Stop Source Explain

Residential (Single-Family) **1887** **Permit** **Historic/Current**

CONSTRUCTION DATA

Construction Event Start Source Stop Source Cost Source

Orig Construction **1887** **Permit** **900 Permit**

Construction Event Association Associated Name

Gallant **Builder** **Gallant**

Orig Construction **Owner** **Schroth, F.**

Construction Notes:

One of three rowhouses constructed from the same permit (#1955).

PEOPLE/EVENTS DATA

Racial Segregation Status:

SETTING/SHAPE/SIZE DATA

Surroundings: **Urban**

Streetscape: **Intact**

Relate to Othr Bldgs: **Row (1 of 3)**

Relate to Street: **Paved Setback**

Massing: **Row Building/Square Bay**

Footprint: **L-Shaped**

Number Stories: **2**

Bays Wide: **2**

Height:

Width: **14**

Depth/Length: **28**

SqFt:

Volume:

Lot Width

Lot Depth/Length:

Lot SqFt:

Acreage:

Has Driveway: ☐

Cross Reference Notes:

Outbuilding Type

Contributing Status

Outbuilding Notes:

STYLE/EXTERIOR DATA

Architectural Style(s)

Italianate

Queen Anne

Exterior & Architectural Notes:

October 2010: This two-story, two-bay rowhouse was constructed in 1887 by Gallant for owner Frank Schroth. It is one of three similar rowhouses constructed from the same permit (#1955). The dwelling reflects the Italianate and Queen Anne styles. It is composed of a rectangular main block with a shallow two-story rectangular projecting bay on the façade (north elevation) and a two-story ell on the rear (south) elevation. The brick building sits on a solid brick foundation. The façade is parged and the sloping roof has a molded metal cornice and brick corbeling. The building is fenestrated with a single-leaf entry with a blind transom, 1/1, double-hung, vinyl-sash windows, and paired one-light vinyl sliding windows. Window openings have concrete lug sills and segmental brick arches with pearl molding. The entry is sheltered by a fabric awning. The rear elevation was not accessible.

Site Notes:

October 2010: This dwelling is located on the south side of the street on a level lot paved with asphalt. The building is set back approximately 35 feet from the public concrete sidewalk.

NOTABLE FEATURES DATA

Component	Feature
-----------	---------

EXTERIOR MATERIALS DATA

Roof Component	Material	Color	Treatment	Source
----------------	----------	-------	-----------	--------

Wall Component	Material	Color	Treatment	Source
----------------	----------	-------	-----------	--------

Structure Component	Material	Feature	Source
---------------------	----------	---------	--------

Materials Notes:

WINDOW/DOOR/INTERIOR DATA

Window Location	Aperture Shape	Type	Lights	Material
-----------------	----------------	------	--------	----------

Door Location	Aperture Shape	Type	Panels	Material
---------------	----------------	------	--------	----------

Notable Interior Plan(s)

Notable Interior Feature(s)

Interior Notes:

PLAN/SURVEY/DESIGNATION DATA

Neighborhood: **Capitol Hill**

Historic District(s)

Subdivision:

Ward/ANC:

Zoning:

Contributing:

Designation Event(s)

Survey(s)

Level(s) of Investigation

Capitol Hill - Phase 1D

**Permit Research
Reconnaissance Survey**

PHOTOS - DIGITIZED

Caption:

Path: C:\Users\CHRS\Documents\CHRS
Databases\Capitol Hill Phase 1D - 11 to 15th
St\Database\Pictures\Square 1050\
File: 1429_Maryland_Avenue_NE_facade_looking_
E.JPG

Date:: Photog:
Code:: R: Fr:



Caption:

Path: C:\Users\CHRS\Documents\CHRS
Databases\Capitol Hill Phase 1D - 11 to 15th
St\Database\Pictures\Square 1050\
File: 1429_Maryland_Avenue_NE_facade_looking_
SE.JPG

Date:: Photog:
Code:: R: Fr:



PHOTOS - B/W OR NON-DIGITIZED

Photo Code	Roll	Frame(s)	Date	Photographer	Caption
------------	------	----------	------	--------------	---------

MISCELLANEOUS NOTES DATA

Notes:

PERMIT DATA

Permit Issue Date	Number	Type	Remarks
04/05/1887	1955	Build	

Permit Notes:

BIBLIOGRAPHIC DATA

Short Citation	Type	Date	Remarks
----------------	------	------	---------

Bibliographic Notes:

SIGNIFICANCE DATA

Study Unit

DATA PROCESSING EVENTS DATA

Date	Individual	Action
11/22/2010	User (GU), Guest	Record Updated
11/19/2010	Litowitz (DDL), Dana	Record Updated
11/19/2010	Litowitz (DDL), Dana	Record Created

Resource All Data Report

ID Number: 1050-0806

BASICS DATA

ID Number: **1050-0806** Year Built: **1887** Data Source: **Permit**

Number Extended Street Quad Type of Address

1431 **Maryland Avenue** **NE Current**

Name(s) Type of Name

Rowhouse, 1431 Maryland Avenue, N.E. **Common**

TaxCode1 TaxCode2 TaxCode3 Type Explain

1050/0806 **Square/Lot** **Current**

STATUS/PURPOSE/USE DATA

Resource Type: **Building** Status Current: **Extant**

Desig. Status: **Historic** Quality:

Purpose: **Rowhouse** Condition: **Good**

Function/Use Start Source Stop Source Explain

Residential (Single-Family) **1887** **Permit** **Historic/Current**

CONSTRUCTION DATA

Construction Event Start Source Stop Source Cost Source

Orig Construction **1887** **Permit** **900 Permit**

Construction Event Association Associated Name

Orig Construction **Builder** **Gallant**

Orig Construction **Owner** **Schroth, F.**

Construction Notes:

One of three rowhouses constructed from the same permit (#1955).

PEOPLE/EVENTS DATA

Racial Segregation Status:

SETTING/SHAPE/SIZE DATA

Surroundings: **Urban**

Streetscape: **Intact**

Relate to Othr Bldgs: **Row (1 of 3)**

Relate to Street: **Front Yard w/ Setback**

Massing: **Row Building/Square Bay**

Footprint: **L-Shaped**

Number Stories: **2**

Bays Wide: **2**

Height:

Width: **14**

Depth/Length: **28**

SqFt:

Volume:

Lot Width

Lot Depth/Length:

Lot SqFt:

Acreage:

Has Driveway: ☐

Cross Reference Notes:

Outbuilding Type

Contributing Status

Outbuilding Notes:

STYLE/EXTERIOR DATA

Architectural Style(s)

Queen Anne

Italianate

Exterior & Architectural Notes:

October 2010: This two-story, two-bay rowhouse was constructed in 1887 by Gallant for owner Frank Schroth. It is one of three similar rowhouses constructed from the same permit (#1955). The dwelling reflects the Italianate and Queen Anne styles. It is composed of a rectangular main block with a shallow two-story rectangular projecting bay on the façade (north elevation) and a two-story ell on the rear (south) elevation. The brick building is faced with stretcher-bond brick and it sits on a solid brick foundation. The sloping roof has a molded metal cornice and brick corbeling. A metal pediment caps the bay. The building is fenestrated with a single-leaf entry with a blind transom, 1/1, double-hung, vinyl-sash windows, and paired one-light vinyl sliding windows. Window openings have concrete lug sills and segmental brick arches with pearl molding. The entry is sheltered by a fabric awning. The rear elevation was not accessible. A round-arched opening to the west of the entry provides access to a dog-trot that leads to the back yard. The rear elevation was not accessible.

Site Notes:

October 2010: This dwelling is located on the south side of the street on a level lot paved with asphalt and edged with a metal fence. The building is set back approximately 35 feet from the public concrete sidewalk.

NOTABLE FEATURES DATA

Component

Feature

EXTERIOR MATERIALS DATA

Roof Component

Material

Color

Treatment

Source

Wall Component

Material

Color

Treatment

Source

Structure Component

Material

Feature

Source

Materials Notes:

WINDOW/DOOR/INTERIOR DATA

Window Location

Aperture Shape

Type

Lights

Material

Door Location

Aperture Shape

Type

Panels

Material

Notable Interior Plan(s)

Notable Interior Feature(s)

Interior Notes:

PLAN/SURVEY/DESIGNATION DATA

Neighborhood: **Capitol Hill**

Historic District(s)

Subdivision:

Ward/ANC:

Zoning:

Contributing:

Designation Event(s)

Survey(s)

Level(s) of Investigation

PHOTOS - DIGITIZED

Caption:

Path: C:\Users\CHRS\Documents\CHRS
Databases\Capitol Hill Phase 1D - 11 to 15th
St\Database\Pictures\Square 1050\
File: 1431_Maryland_Avenue_SE_facade_looking_
S.JPG

Date:: Photog:

Code:: R: Fr:



Caption:

Path: C:\Users\CHRS\Documents\CHRS
Databases\Capitol Hill Phase 1D - 11 to 15th
St\Database\Pictures\Square 1050\
File: 1431_Maryland_Avenue_SE_facade_looking_
SE.JPG

Date:: Photog:

Code:: R: Fr:

**PHOTOS - B/W OR NON-DIGITIZED**

Photo Code	Roll	Frame(s)	Date	Photographer	Caption
------------	------	----------	------	--------------	---------

MISCELLANEOUS NOTES DATA

Notes:

PERMIT DATA

Permit Issue Date	Number	Type	Remarks
-------------------	--------	------	---------

04/05/1887	1955	Build	
------------	------	-------	--

Permit Notes:

BIBLIOGRAPHIC DATA

Short Citation	Type	Date	Remarks
----------------	------	------	---------

Bibliographic Notes:

SIGNIFICANCE DATA

DATA PROCESSING EVENTS DATA

Date	Individual	Action
11/22/2010	User (GU), Guest	Record Updated
11/19/2010	Litowitz (DDL), Dana	Record Updated
11/19/2010	Litowitz (DDL), Dana	Record Created

Resource All Data Report

ID Number: 1050-0807

BASICS DATA

ID Number: **1050-0807** Year Built: **1887** Data Source: **Permit**

Number Extended Street Quad Type of Address

1433 Maryland Avenue NE Current

Name(s) Type of Name

Rowhouse, 1433 Maryland Avenue, N.E. Common

TaxCode1 TaxCode2 TaxCode3 Type Explain

1050/0807 Square/Lot Current

STATUS/PURPOSE/USE DATA

Resource Type: **Building** Status Current: **Extant**

Desig. Status: **Historic** Quality:

Purpose: **Residential** Condition: **Good**

Function/Use Start Source Stop Source Explain

Residential (Single-Family) 1887 Permit Historic/Current

CONSTRUCTION DATA

Construction Event Start Source Stop Source Cost Source

Orig Construction 1887 Permit 900 Permit

Construction Event Association Associated Name

Orig Construction Builder Gallant

Orig Construction Owner Schroth, F.

Construction Notes:

One of three rowhouses constructed from the same permit (#1955).

PEOPLE/EVENTS DATA

Racial Segregation Status:

SETTING/SHAPE/SIZE DATA

Surroundings: **Urban**

Streetscape: **Intact**

Relate to Othr Bldgs: **Row (1 of 3)**

Relate to Street: **Front Yard w/ Setback**

Massing: **Row Building/Square Bay**

Footprint: **L-Shaped**

Number Stories: **2**

Bays Wide: **2**

Height:

Width: **14**

Depth/Length: **28**

SqFt:

Volume:

Lot Width

Lot Depth/Length:

Lot SqFt:

Acreage:

Has Driveway: ☐

Cross Reference Notes:

Outbuilding Type

Contributing Status

Outbuilding Notes:

STYLE/EXTERIOR DATA

Architectural Style(s)

Queen Anne

Italianate

Exterior & Architectural Notes:

October 2010: This two-story, two-bay rowhouse was constructed in 1887 by Gallant for owner Frank Schroth. It is one of three similar rowhouses constructed from the same permit (#1955). The dwelling reflects the Italianate and Queen Anne styles. It is composed of a rectangular main block with a shallow two-story rectangular projecting bay on the façade (north elevation) and a two-story ell on the rear (south) elevation. The brick building is faced with stretcher-bond brick and it sits on a solid brick foundation. The sloping roof has a molded metal cornice and brick corbeling. A metal pediment caps the bay. The building is fenestrated with a single-leaf entry with a one-light transom and single and paired 1/1, double-hung, vinyl-sash windows with concrete lug sills. Openings on the façade have segmental brick arches with pearl molding. A round-arched opening to the east of the entry provides access to a dog-trot that leads to the back yard. The rear elevation was not accessible.

Site Notes:

October 2010: This dwelling is located on the south side of the street on a level lot edged with a metal fence. The building is set back approximately 35 feet from the public concrete sidewalk.

NOTABLE FEATURES DATA

Component

Feature

EXTERIOR MATERIALS DATA

Roof Component

Material

Color

Treatment

Source

Wall Component

Material

Color

Treatment

Source

Structure Component

Material

Feature

Source

Materials Notes:

WINDOW/DOOR/INTERIOR DATA

Window Location

Aperture Shape

Type

Lights

Material

Door Location

Aperture Shape

Type

Panels

Material

Notable Interior Plan(s)

Notable Interior Feature(s)

Interior Notes:

PLAN/SURVEY/DESIGNATION DATA

Neighborhood: **Capitol Hill**

Historic District(s)

Subdivision:

Ward/ANC:

Zoning:

Contributing:

Designation Event(s)

Survey(s)

Level(s) of Investigation

Capitol Hill - Phase 1D

Permit Research

PHOTOS - DIGITIZED

Caption:

Path: C:\Users\CHRS\Documents\CHRS
Databases\Capitol Hill Phase 1D - 11 to 15th
St\Database\Pictures\Square 1050\
File: 1433_Maryland_Avenue_NE_facade_looking_
SE.jpg

Date:: Photog:

Code:: R: Fr:



Caption:

Path: C:\Users\CHRS\Documents\CHRS
Databases\Capitol Hill Phase 1D - 11 to 15th
St\Database\Pictures\Square 1050\
File: 1433_Maryland_Avenue_NE_facade_looking_
SW.JPG

Date:: Photog:

Code:: R: Fr:

**PHOTOS - B/W OR NON-DIGITIZED**

Photo Code	Roll	Frame(s)	Date	Photographer	Caption
------------	------	----------	------	--------------	---------

MISCELLANEOUS NOTES DATA

Notes:

PERMIT DATA

Permit Issue Date	Number	Type	Remarks
-------------------	--------	------	---------

04/05/1887	1955	Build	
------------	------	-------	--

Permit Notes:

BIBLIOGRAPHIC DATA

Short Citation	Type	Date	Remarks
----------------	------	------	---------

Bibliographic Notes:

SIGNIFICANCE DATA

Study Unit

DATA PROCESSING EVENTS DATA

Date	Individual	Action
11/22/2010	User (GU), Guest	Record Updated
11/19/2010	Litowitz (DDL), Dana	Record Updated
11/19/2010	Litowitz (DDL), Dana	Record Created

Resource All Data Report

ID Number: 1050-0809

BASICS DATA

ID Number: **1050-0809** Year Built: **ca. 1895** Data Source: **Site Visit/Map**

Number Extended Street Quad Type of Address

1435 Maryland Avenue NE Current

Name(s) Type of Name

Single Dwelling, 1435 Maryland Avenue, N.E. Common

TaxCode1 TaxCode2 TaxCode3 Type Explain

1050/0809 Square/Lot Current

STATUS/PURPOSE/USE DATA

Resource Type: **Building** Status Current: **Extant**

Desig. Status: **Historic** Quality:

Purpose: **Residential** Condition: **Good**

Function/Use Start Source Stop Source Explain

Residential (Single-Family) ca. 1895 Site Visit/ Historic/Current

CONSTRUCTION DATA

Construction Event Start Source Stop Source Cost Source

Orig Construction ca. 1895 Site Visit/Map

Construction Event Association Associated Name

Construction Notes:

PEOPLE/EVENTS DATA

Racial Segregation Status:

SETTING/SHAPE/SIZE DATA

Surroundings: **Urban**

Streetscape: **Intact**

Relate to Othr Bldgs: **Attached**

Relate to Street: **Front Yard w/ Setback**

Massing: **Row Building/Square Bay**

Footprint: **L-Shaped**

Number Stories: **2 plus basement**

Bays Wide: **2**

Height:

Width:

Depth/Length:

SqFt:

Volume:

Lot Width

Lot Depth/Length:

Lot SqFt:

Acreage:

Has Driveway: ☐

Cross Reference Notes:

Outbuilding Type

Contributing Status

Outbuilding Notes:

STYLE/EXTERIOR DATA

Architectural Style(s)

Queen Anne

Romanesque Revival

Exterior & Architectural Notes:

October 2010: This two-story, two-bay single dwelling was constructed ca. 1895. The dwelling reflects the Queen Anne and Romanesque Revival styles. It is composed of a rectangular main block with a two-story rectangular projecting bay on the façade (north elevation) and a two-story ell on the rear (south) elevation. The brick building is faced with permastone and has a sloping roof with a molded metal cornice and brick corbeling covered with permastone. The building is fenestrated with a double-leaf entry with a segmentally arched one-light transom and single and paired 1/1, double-hung, vinyl-sash windows with concrete lug sills and jack arches of permastone. Openings on the bay have segmental two-light transoms. The entry has a heavy permastone surround. The basement level contains one-light vinyl windows set in a segmental arch. The rear elevation was not accessible.

Site Notes:

October 2010: This dwelling is located on the south side of the street on a level lot edged with a metal fence. The building is set back approximately 35 feet from the public concrete sidewalk.

NOTABLE FEATURES DATA

Component

Feature

EXTERIOR MATERIALS DATA

Roof Component

Material

Color

Treatment

Source

Wall Component

Material

Color

Treatment

Source

Structure Component

Material

Feature

Source

Materials Notes:

WINDOW/DOOR/INTERIOR DATA

Window Location

Aperture Shape

Type

Lights

Material

Door Location

Aperture Shape

Type

Panels

Material

Notable Interior Plan(s)

Notable Interior Feature(s)

Interior Notes:

PLAN/SURVEY/DESIGNATION DATA

Neighborhood: **Capitol Hill**

Historic District(s)

Subdivision:

Ward/ANC:

Zoning:

Contributing:

Designation Event(s)

Survey(s)

Level(s) of Investigation

Capitol Hill - Phase 1D

Permit Research

Reconnaissance Survey

PHOTOS - DIGITIZED

Caption:

Path: C:\Users\CHRS\Documents\CHRS
Databases\Capitol Hill Phase 1D - 11 to 15th
St\Database\Pictures\Square 1050\
File: 1435_Maryland_Avenue_NE_facade_looking_
S.JPG

Date:: Photog:
Code:: R: Fr:



Caption:

Path: C:\Users\CHRS\Documents\CHRS
Databases\Capitol Hill Phase 1D - 11 to 15th
St\Database\Pictures\Square 1050\
File: 1435_Maryland_Avenue_NE_facade_looking_
SE.JPG

Date:: Photog:
Code:: R: Fr:



PHOTOS - B/W OR NON-DIGITIZED

Photo Code	Roll	Frame(s)	Date	Photographer	Caption
------------	------	----------	------	--------------	---------

MISCELLANEOUS NOTES DATA

Notes:

PERMIT DATA

Permit Issue Date	Number	Type	Remarks
-------------------	--------	------	---------

Permit Notes:

BIBLIOGRAPHIC DATA

Short Citation	Type	Date	Remarks
----------------	------	------	---------

Bibliographic Notes:

SIGNIFICANCE DATA

Study Unit

DATA PROCESSING EVENTS DATA

Date	Individual	Action
11/22/2010	User (GU), Guest	Record Updated
11/19/2010	Litowitz (DDL), Dana	Record Updated
11/19/2010	Litowitz (DDL), Dana	Record Created

Resource All Data Report

ID Number: 1050-0007

BASICS DATA

ID Number: **1050-0007** Year Built: **1900** Data Source: **Permit**

Number Extended Street Quad Type of Address

1437 **Maryland Avenue** **NE** **Current**

Name(s) Type of Name

Single Dwelling, 1437 Maryland Avenue, N.E. **Common**

TaxCode1 TaxCode2 TaxCode3 Type Explain

1050/0007 **Square/Lot** **Current**

STATUS/PURPOSE/USE DATA

Resource Type: **Building** Status Current: **Extant**

Desig. Status: **Historic** Quality:

Purpose: **Residential** Condition: **Good**

Function/Use Start Source Stop Source Explain

Residential (Single-Family) **1900** **Permit** **Historic/Current**

CONSTRUCTION DATA

Construction Event Start Source Stop Source Cost Source

Orig Construction **1900** **Permit** **2500 Permit**

Construction Event Association Associated Name

Orig Construction **Architect** **Woltz, Edward**

Orig Construction **Builder** **Yost, J. C.**

Orig Construction **Owner** **Schroth, F.**

Construction Notes:

One of two dwellings constructed from the same permit (#0718).

PEOPLE/EVENTS DATA

Racial Segregation Status:

SETTING/SHAPE/SIZE DATA

Surroundings: **Urban**

Streetscape: **Intact**

Relate to Othr Bldgs: **Attached**

Relate to Street: **Front Yard w/ Setback**

Massing: **Row Building/Square Bay**

Footprint: **L-Shaped**

Number Stories: **2 plus basement**

Bays Wide: **2**

Height:

Width: **18**

Depth/Length: **30**

SqFt:

Volume:

Lot Width

Lot Depth/Length:

Lot SqFt:

Acreage:

Has Driveway: ☐

Cross Reference Notes:

Outbuilding Type

Contributing Status

Outbuilding Notes:

STYLE/EXTERIOR DATA

Architectural Style(s)

Queen Anne

Italianate

Exterior & Architectural Notes:

October 2010: This two-story, two-bay single dwelling was constructed in 1900 by D.C. Yost for Frank Schroth. Designed by Edward Woltz, the building is one of two similar dwellings constructed from the same permit (#0718). The dwelling reflects the Queen Anne and Italianate styles and is composed of a rectangular main block with a two-story rectangular projecting bay on the façade (north elevation) and a two-story ell on the rear (south) elevation. The brick building is faced with stretcher-bond brick and has a sloping roof with a molded metal cornice and brick corbeling. The building is fenestrated with a double-leaf entry with a segmentally arched one-light transom and single and paired 1/1, double-hung, vinyl-sash windows with concrete lug sills and segmental brick arches with prismatic billet drip molding. A three-course brick stringcourse lines the watertable and two-course brick stringcourses serve as continuous sills for window openings on the façade. The basement level contains one-light wood windows set in a segmental brick arch. The rear elevation was not accessible.

Site Notes:

October 2010: This dwelling is located on the south side of the street on a level lot edged with a metal fence. The building is set back approximately 35 feet from the public concrete sidewalk.

NOTABLE FEATURES DATA

Component

Feature

EXTERIOR MATERIALS DATA

Roof Component

Material

Color

Treatment

Source

Wall Component

Material

Color

Treatment

Source

Structure Component

Material

Feature

Source

Materials Notes:

WINDOW/DOOR/INTERIOR DATA

Window Location

Aperture Shape

Type

Lights

Material

Door Location

Aperture Shape

Type

Panels

Material

Notable Interior Plan(s)

Notable Interior Feature(s)

Interior Notes:

PLAN/SURVEY/DESIGNATION DATA

Neighborhood: **Capitol Hill**

Historic District(s)

Subdivision:

Ward/ANC:

Zoning:

Contributing:

Designation Event(s)

Survey(s)

Capitol Hill - Phase 1D

Level(s) of Investigation

Permit Research
Reconnaissance Survey

PHOTOS - DIGITIZED

Caption:

Path: C:\Users\CHRS\Documents\CHRS
Databases\Capitol Hill Phase 1D - 11 to 15th
St\Database\Pictures\Square 1050\
File: 1437_Maryland_Avenue_SE_facade_lookign_
ESE.JPG

Date:: Photog:

Code:: R: Fr:



Caption:

Path: C:\Users\CHRS\Documents\CHRS
Databases\Capitol Hill Phase 1D - 11 to 15th
St\Database\Pictures\Square 1050\
File: 1437_Maryland_Avenue_SE_facade_lookign_
SE.JPG

Date:: Photog:

Code:: R: Fr:



PHOTOS - B/W OR NON-DIGITIZED

Photo Code	Roll	Frame(s)	Date	Photographer	Caption
------------	------	----------	------	--------------	---------

MISCELLANEOUS NOTES DATA

Notes:

PERMIT DATA

Permit Issue Date	Number	Type	Remarks
10/26/1900	0718	Build	

Permit Notes:

BIBLIOGRAPHIC DATA

Short Citation	Type	Date	Remarks
----------------	------	------	---------

Bibliographic Notes:

SIGNIFICANCE DATA

Study Unit

Code

Criteria

DATA PROCESSING EVENTS DATA

Date	Individual	Action
11/22/2010	Litowitz (DDL), Dana	Record Updated
11/19/2010	Litowitz (DDL), Dana	Record Updated
11/19/2010	Litowitz (DDL), Dana	Record Created

Resource All Data Report

ID Number: 1050-0008

BASICS DATA

ID Number: **1050-0008** Year Built: **1900** Data Source: **Permit**

Number Extended Street Quad Type of Address

1439 **Maryland Avenue** **NE** **Current**

Name(s) Type of Name

Single Dwelling, 1439 Maryland Avenue, N.E. **Common**

TaxCode1 TaxCode2 TaxCode3 Type Explain

1050/0008 **Square/Lot** **Current**

STATUS/PURPOSE/USE DATA

Resource Type: **Building** Status Current: **Extant**

Desig. Status: **Historic** Quality:

Purpose: **Residential** Condition: **Good**

Function/Use Start Source Stop Source Explain

Residential (Single-Family) **1900** **Permit** **Historic/Current**

CONSTRUCTION DATA

Construction Event Start Source Stop Source Cost Source

Orig Construction **1900** **Permit** **2500 Permit**

Construction Event Association Associated Name

Orig Construction **Architect** **Woltz, Edward**

Orig Construction **Builder** **Yost, J. C.**

Orig Construction **Owner** **Schroth, F.**

Construction Notes:

One of two dwellings constructed from the same permit (#0718).

PEOPLE/EVENTS DATA

Racial Segregation Status:

SETTING/SHAPE/SIZE DATA

Surroundings: **Urban**

Streetscape: **Intact**

Relate to Othr Bldgs: **Attached**

Relate to Street: **Front Yard w/ Setback**

Massing: **Row Building/Square Bay**

Footprint: **L-Shaped**

Number Stories: **2 plus basement**

Bays Wide: **2**

Height:

Width: **18**

Depth/Length: **30**

SqFt:

Volume:

Lot Width

Lot Depth/Length:

Lot SqFt:

Acreage:

Has Driveway: ☐

Cross Reference Notes:

Outbuilding Type

Contributing Status

Outbuilding Notes:

STYLE/EXTERIOR DATA

Architectural Style(s)

Queen Anne

Italianate

Exterior & Architectural Notes:

October 2010: This two-story, two-bay single dwelling was constructed in 1900 by D.C. Yost for Frank Schroth. Designed by Edward Woltz, the building is one of two similar dwellings constructed from the same permit (#0718). The dwelling reflects the Queen Anne and Italianate styles and is composed of a rectangular main block with a two-story rectangular projecting bay on the façade (north elevation) and a two-story ell on the rear (south) elevation. The brick building is faced with permastone and has a sloping roof with a molded metal cornice and brick corbeling covered with permastone. The building is fenestrated with a single-leaf entry edged by a sidelight and capped by a segmentally arched one-light transom and single and paired 1/1, double-hung, vinyl-sash windows with concrete lug sills and segmental arches. The basement level contains paired one-light vinyl sliding windows set in a segmental arch. The rear elevation was not accessible.

Site Notes:

October 2010: This dwelling is located on the south side of the street on a level lot edged with a metal fence. The building is set back approximately 35 feet from the public concrete sidewalk.

NOTABLE FEATURES DATA

Component

Feature

EXTERIOR MATERIALS DATA

Roof Component

Material

Color

Treatment

Source

Wall Component

Material

Color

Treatment

Source

Structure Component

Material

Feature

Source

Materials Notes:

WINDOW/DOOR/INTERIOR DATA

Window Location

Aperture Shape

Type

Lights

Material

Door Location

Aperture Shape

Type

Panels

Material

Notable Interior Plan(s)

Notable Interior Feature(s)

Interior Notes:

PLAN/SURVEY/DESIGNATION DATA

Neighborhood: **Capitol Hill**

Historic District(s)

Subdivision:

Ward/ANC:

Zoning:

Designation Event(s)

Contributing:

Survey(s)

Level(s) of Investigation

PHOTOS - DIGITIZED

Caption:

Image File Not FoundPath: W:\SD Division\Capitol Hill\1D\Re-Sized for
Database\Square 1050 - Re-Sized\File: 1439_Maryland_Avenue_NE_facade_looking_
SE.jpg

Date:: Photog:

Code:: R: Fr:

Caption:

Image File Not FoundPath: W:\SD Division\Capitol Hill\1D\Re-Sized for
Database\Square 1050 - Re-Sized\File: 1439_Maryland_Avenue_NE_facade_looking_
SW.JPG

Date:: Photog:

Code:: R: Fr:

PHOTOS - B/W OR NON-DIGITIZED

Photo Code	Roll	Frame(s)	Date	Photographer	Caption
------------	------	----------	------	--------------	---------

MISCELLANEOUS NOTES DATA

Notes:

PERMIT DATA

Permit Issue Date	Number	Type	Remarks
-------------------	--------	------	---------

10/26/1900	0718	Build	
------------	------	-------	--

Permit Notes:

BIBLIOGRAPHIC DATA

Short Citation	Type	Date	Remarks
----------------	------	------	---------

Bibliographic Notes:

SIGNIFICANCE DATA

Study Unit

DATA PROCESSING EVENTS DATA

Date	Individual	Action
11/22/2010	User (GU), Guest	Record Updated
11/19/2010	Litowitz (DDL), Dana	Record Updated
11/19/2010	Litowitz (DDL), Dana	Record Created

Resource All Data Report

ID Number: 1050-0010

BASICS DATA

ID Number: **1050-0010** Year Built: **ca. 1917** Data Source: **DC Real Property**

Number Extended Street Quad Type of Address

1443 Maryland Avenue NE Current

Name(s) Type of Name

Single Dwelling, 1443 Maryland Avenue, N.E. Common

TaxCode1 TaxCode2 TaxCode3 Type Explain

1050/0010 Square/Lot Current

STATUS/PURPOSE/USE DATA

Resource Type: **Building** Status Current: **Extant**

Desig. Status: **Historic** Quality:

Purpose: **Residential** Condition: **Good**

Function/Use Start Source Stop Source Explain

Residential (Single-Family) ca. 1917 DC Real Pr Historic/Current

CONSTRUCTION DATA

Construction Event Start Source Stop Source Cost Source

Orig Construction ca. 1917 D.C. Real Property

Construction Event Association Associated Name

Construction Notes:

PEOPLE/EVENTS DATA

Racial Segregation Status:

SETTING/SHAPE/SIZE DATA

Surroundings: **Urban**

Streetscape: **Intact**

Relate to Othr Bldgs: **Attached (1 side)**

Relate to Street: **Front Yard w/ Setback**

Massing: **Row Building/Front Porch**

Footprint: **L-Shaped (irregular)**

Number Stories: **2.5 plus basement**

Bays Wide: **3**

Height:

Width:

Depth/Length:

SqFt:

Volume:

Lot Width

Lot Depth/Length:

Lot SqFt:

Acreage:

Has Driveway: ☐

Cross Reference Notes:

Outbuilding Type

Contributing Status

Outbuilding Notes:

STYLE/EXTERIOR DATA

Architectural Style(s)

Colonial Revival

Exterior & Architectural Notes:

October 2010: This two-and-a-half-story, three-bay single dwelling was constructed ca. 1917. The Colonial Revival-style dwelling sits on a solid concrete foundation and is constructed of five-course, American-bond brick. The sloping roof is obscured by a false mansard roof covered with tile and edged with a molded metal cornice with modillions. Two pedimented metal wall dormers with a denticulated cornice pierce the mansard. Each holds an eight-light wood casement window. Fenestration consists of 6/1, double-hung, wood-sash windows with concrete lug sills and a single-leaf entry with a three-light transom and sidelights. Upper-story openings are sheltered by metal awnings and a one-story, one-bay porch shelters the first story. Set on a brick pier foundation, the porch has a flat roof with a molded and denticulated wood cornice that is supported by metal filigree posts on brick piers. It is edged with a metal balustrade and has a metal awning. The basement level contains 3/3, double-hung, wood-sash windows and a single-leaf entry. A one-story, one-bay enclosed porch is located on the west (side) elevation and was constructed ca. 1940. Set on a brick pier foundation infilled with concrete and six-light wood windows, the porch has a flat roof with a denticulated cornice. The porch is faced with brick and is fenestrated with single and paired 6/6, double-hung, wood-sash windows with concrete lug sills. The rear elevation was not accessible.

Site Notes:

October 2010: This dwelling is located on the south side of the street on a level lot edged with a metal fence. The building is set back approximately 35 feet from the public concrete sidewalk.

NOTABLE FEATURES DATA

Component	Feature
-----------	---------

EXTERIOR MATERIALS DATA

Roof Component	Material	Color	Treatment	Source
Wall Component	Material	Color	Treatment	Source
Structure Component	Material	Feature		Source

Materials Notes:

WINDOW/DOOR/INTERIOR DATA

Window Location	Aperture Shape	Type	Lights	Material
Door Location	Aperture Shape	Type	Panels	Material

Notable Interior Plan(s)	Notable Interior Feature(s)
--------------------------	-----------------------------

Interior Notes:

PLAN/SURVEY/DESIGNATION DATA

Neighborhood: Capitol Hill	Historic District(s)
Subdivision:	
Ward/ANC:	
Zoning:	Designation Event(s)
Contributing:	

PHOTOS - DIGITIZED

Caption:

Image File Not FoundPath: W:\SD Division\Capitol Hill\1D\Re-Sized for
Database\Square 1050 - Re-Sized\File: 1443_Maryland_Avenue_NE_facade_looking_
SE.jpg

Date:: Photog:

Code:: R: Fr:

Caption:

Image File Not FoundPath: W:\SD Division\Capitol Hill\1D\Re-Sized for
Database\Square 1050 - Re-Sized\File: 1443_Maryland_Avenue_NE_facade_looking_
SW.jpg

Date:: Photog:

Code:: R: Fr:

Caption:

Image File Not FoundPath: W:\SD Division\Capitol Hill\1D\Re-Sized for
Database\Square 1050 - Re-Sized\File: 1443_Maryland_Avenue_NE_rear_looking_NE.
jpg

Date:: Photog:

Code:: R: Fr:

Caption:

Image File Not FoundPath: W:\SD Division\Capitol Hill\1D\Re-Sized for
Database\Square 1050 - Re-Sized\File: 1443_Maryland_Avenue_NE_side_detail_looki
ng_S.jpg

Date:: Photog:

Code:: R: Fr:

Caption:

Path: C:\Users\CHRS\Documents\CHRS
Databases\Capitol Hill Phase 1D - 11 to 15th
St\Database\Pictures\Square 1050\
File: 1443_Maryland_Avenue_NE_side_detail_loo
king_SE.jpg

Date:: Photog:

Code:: R: Fr:



PHOTOS - B/W OR NON-DIGITIZED

Photo Code	Roll	Frame(s)	Date	Photographer	Caption
------------	------	----------	------	--------------	---------

MISCELLANEOUS NOTES DATA

Notes:

PERMIT DATA

Permit Issue Date	Number	Type	Remarks
-------------------	--------	------	---------

Permit Notes:

BIBLIOGRAPHIC DATA

Short Citation	Type	Date	Remarks
----------------	------	------	---------

Bibliographic Notes:

SIGNIFICANCE DATA

Study Unit

Code	Criteria
------	----------

DATA PROCESSING EVENTS DATA

Date	Individual	Action
11/22/2010	User (GU), Guest	Record Updated
11/19/2010	Litowitz (DDL), Dana	Record Updated
11/19/2010	Litowitz (DDL), Dana	Record Created

Resource All Data Report

ID Number: 1050-0011

BASICS DATA

ID Number: **1050-0011** Year Built: **1912** Data Source: **Permit**

Number Extended Street Quad Type of Address

1445 **Maryland Avenue** **NE** **Current**

Name(s) Type of Name

Single Dwelling, 1445 Maryland Avenue, N.E. **Common**

TaxCode1 TaxCode2 TaxCode3 Type Explain

1050/0011 **Square/Lot** **Current**

STATUS/PURPOSE/USE DATA

Resource Type: **Building** Status Current: **Extant**

Desig. Status: **Historic** Quality:

Purpose: **Residential** Condition: **Good**

Function/Use Start Source Stop Source Explain

Residential (Single-Family) **1912** **Permit** **Historic**

Residential (Multi-Family) **Current**

CONSTRUCTION DATA

Construction Event Start Source Stop Source Cost Source

Orig Construction **1912** **Permit** **3300 Permit**

Construction Event Association Associated Name

Orig Construction **Architect** **Wenig, Julius**

Orig Construction **Builder** **Wahl, Henry**

Orig Construction **Owner** **Lauxman, Julia A., Mrs.**

Construction Notes:

PEOPLE/EVENTS DATA

Racial Segregation Status:

SETTING/SHAPE/SIZE DATA

Surroundings: **Urban**
 Streetscape: **Intact**
 Relate to Othr Bldgs: **Attached**
 Relate to Street: **Front Yard w/ Setback**
 Massing: **Row Building/Canted Bay**
 Footprint: **L-Shaped**

Cross Reference Notes:

Number Stories: **2 plus basement**

Bays Wide: **2**

Height:

Width: **18**

Depth/Length: **29**

SqFt:

Volume:

Lot Width

Lot Depth/Length:

Lot SqFt:

Acreage:

Has Driveway: ☐

Outbuilding Type

Contributing Status

Outbuilding Notes:

STYLE/EXTERIOR DATA

Architectural Style(s)

Queen Anne

Exterior & Architectural Notes:

October 2010: This two-story, two-bay single dwelling was constructed in 1912 by Henry Wahl for Mrs. Julia A. Lauxman (permit #4618). Designed by Julius Wenig, the building blends the Queen Anne style with minimal influence of the Romanesque Revival style. The building is composed of a rectangular main block with a three-sided canted bay on the façade (north elevation) and a two-story ell on the rear (south) elevation. Set on a solid raised concrete foundation, the brick building is faced with stretcher-bond brick. The sloping roof is ornamented with a molded metal cornice. Fenestration consists of 1/1, double-hung, vinyl-sash windows with concrete lug sills and rock-faced concrete lintels and a single-leaf entry with a semicircular transom. The entry has a gauged brick surround with a keystone and imposts. A molded metal stringcourse lines the lower edged of the frieze and two-course brick stringcourses serve as continuous sills on the façade. A two-story porch is located on the rear elevation. It has a shed roof supported by square woos posts and a lattice balustrade on both stories. No other details were visible.

Site Notes:

October 2010: This dwelling is located on the south side of the street on a level grassy lot. The building is set back approximately 35 feet from the public concrete sidewalk. A wood privacy fence encloses the back yard.

NOTABLE FEATURES DATA

Component

Feature

EXTERIOR MATERIALS DATA

Roof Component	Material	Color	Treatment	Source
----------------	----------	-------	-----------	--------

Wall Component	Material	Color	Treatment	Source
----------------	----------	-------	-----------	--------

Structure Component	Material	Feature	Source
---------------------	----------	---------	--------

Materials Notes:

WINDOW/DOOR/INTERIOR DATA

Window Location	Aperture Shape	Type	Lights	Material
-----------------	----------------	------	--------	----------

Door Location	Aperture Shape	Type	Panels	Material
---------------	----------------	------	--------	----------

Notable Interior Plan(s)	Notable Interior Feature(s)
--------------------------	-----------------------------

Interior Notes:

PLAN/SURVEY/DESIGNATION DATA

Neighborhood: Capitol Hill	Historic District(s)
Subdivision:	
Ward/ANC:	
Zoning:	Designation Event(s)
Contributing:	
Survey(s)	Level(s) of Investigation
Capitol Hill - Phase 1D	Permit Research
	Reconnaissance Survey

PHOTOS - DIGITIZED

Caption:

Path: **C:\Users\CHRS\Documents\CHRS
Databases\Capitol Hill Phase 1D - 11 to 15th
St\Database\Pictures\Square 1050**
File: **1445_Maryland_Avenue_SE_facade_looking_
S.JPG**

Date:: Photog:
Code:: R: Fr:



Caption:

Path: **C:\Users\CHRS\Documents\CHRS
Databases\Capitol Hill Phase 1D - 11 to 15th
St\Database\Pictures\Square 1050**
File: **1445_Maryland_Avenue_SE_facade_looking_
ESE.JPG**

Date:: Photog:
Code:: R: Fr:



Caption:

Path: C:\Users\CHRS\Documents\CHRS
Databases\Capitol Hill Phase 1D - 11 to 15th
St\Database\Pictures\Square 1050\
File: 1445_Maryland_Avenue_NE_rear_looking_NE.
jpg

Date:: Photog:

Code:: R: Fr:

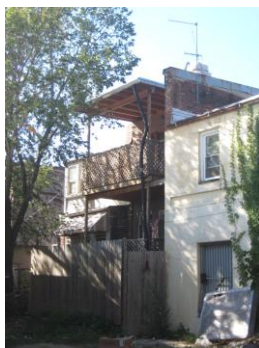

PHOTOS - B/W OR NON-DIGITIZED

Photo Code	Roll	Frame(s)	Date	Photographer	Caption
------------	------	----------	------	--------------	---------

MISCELLANEOUS NOTES DATA

Notes:

PERMIT DATA

Permit Issue Date	Number	Type	Remarks
04/12/1912	4618	Build	

Permit Notes:

BIBLIOGRAPHIC DATA

Short Citation	Type	Date	Remarks
----------------	------	------	---------

Bibliographic Notes:

SIGNIFICANCE DATA

Study Unit

Code	Criteria
------	----------

DATA PROCESSING EVENTS DATA

Date	Individual	Action
11/19/2010	Litowitz (DDL), Dana	Record Updated
11/19/2010	Litowitz (DDL), Dana	Record Created

Resource All Data Report

ID Number: 1050-0022

BASICS DATA

ID Number: **1050-0022** Year Built: **1908** Data Source: **Permit**

Number	Extended	Street	Quad	Type of Address
1447	A-B	Maryland Avenue	NE	Current
1447		Maryland Avenue	NE	Historic

Name(s)	Type of Name
Feed Store, 1447 Maryland Avenue, N.E.	Common
New York Liquor	Current

TaxCode1	TaxCode2	TaxCode3	Type	Explain
1050/0022			Square/Lot	Current

STATUS/PURPOSE/USE DATA

Resource Type: **Building** Status Current: **Extant**
Desig. Status: **Historic** Quality:
Purpose: **Commercial** Condition: **Good**

Function/Use	Start	Source	Stop	Source	Explain
Commercial	1908	Permit			Historic/Current

CONSTRUCTION DATA

Construction Event	Start	Source	Stop	Source	Cost Source
Orig Construction	1908	Permit			4000 Permit

Construction Event	Association	Associated Name
Orig Construction	Architect	Deichmann, John C.
Orig Construction	Builder	Jones & Peters Construction Company
Orig Construction	Owner	Dickey Brothers

Construction Notes:

PEOPLE/EVENTS DATA

Racial Segregation Status:

SETTING/SHAPE/SIZE DATA

Surroundings: **Urban**
Streetscape: **Intact**
Relate to Othr Bldgs: **Attached**
Relate to Street: **Face on Line**
Massing: **Row Building/Flat Front**
Footprint: **Rectangular**

Number Stories: **2**
Bays Wide: **4**
Height: **36**
Width: **55**
Depth/Length: **55**

SqFt:
Volume:
Lot Width
Lot Depth/Length:
Lot SqFt:
Acreage:
Has Driveway: ☐

Cross Reference Notes:

Outbuilding Type

Contributing Status

Outbuilding Notes:

STYLE/EXTERIOR DATA

Architectural Style(s)

Colonial Revival

Exterior & Architectural Notes:

October 2010: This two-story, three-bay commercial building was constructed in 1908 by Jones & Peters Construction Company for the Dickey Brothers. Designed by John C. Deichmann, the building's original use was a feed store (permit #2536). Set on a solid concrete foundation, this brick building is faced with stretcher-bond brick and is capped by a sloping roof with metal coping. The fenestration of the building has been altered on both stories. The first story contains three single-leaf entries with one-light transoms (one in each bay) and large multiple-light fixed and hopper metal windows with brick rowlock sills. The upper story contains 1/1, double-hung, vinyl-sash windows that sit on a checkerboard brick spandrel and have a concrete lug lintel. The openings have either been shortened or moved, as brick infill is visible above the windows. The rear elevation is parged and is fenestrated with 1/1, double-hung, vinyl-sash windows and single-leaf entries.

Site Notes:

October 2010: This building is located on the south side of the street on a level lot paved with concrete. The building is set back approximately 35 feet from the public concrete sidewalk.

NOTABLE FEATURES DATA

Component

Feature

EXTERIOR MATERIALS DATA

Roof Component	Material	Color	Treatment	Source
----------------	----------	-------	-----------	--------

Wall Component	Material	Color	Treatment	Source
----------------	----------	-------	-----------	--------

Structure Component	Material	Feature	Source
---------------------	----------	---------	--------

Materials Notes:

WINDOW/DOOR/INTERIOR DATA

Window Location	Aperture Shape	Type	Lights	Material
-----------------	----------------	------	--------	----------

Door Location	Aperture Shape	Type	Panels	Material
---------------	----------------	------	--------	----------

Notable Interior Plan(s)	Notable Interior Feature(s)
--------------------------	-----------------------------

Interior Notes:

PLAN/SURVEY/DESIGNATION DATA

Neighborhood: Capitol Hill	Historic District(s)
-----------------------------------	----------------------

Subdivision:

Ward/ANC:

Zoning:

Contributing:

Designation Event(s)

Survey(s)

Capitol Hill - Phase 1D

Level(s) of Investigation

Permit Research

Reconnaissance Survey

PHOTOS - DIGITIZED

Caption:

Path: C:\Users\CHRS\Documents\CHRS
Databases\Capitol Hill Phase 1D - 11 to 15th
St\Database\Pictures\Square 1050\
File: 1447_Maryland_Avenue_NE_facade_looking
SE.jpg

Date:: Photog:

Code:: R: Fr:



Caption:

Path: C:\Users\CHRS\Documents\CHRS
Databases\Capitol Hill Phase 1D - 11 to 15th
St\Database\Pictures\Square 1050\
File: 1447_Maryland_Avenue_NE_facade_looking
SW.JPG

Date:: Photog:

Code:: R: Fr:



Caption:

Path: C:\Users\CHRS\Documents\CHRS
Databases\Capitol Hill Phase 1D - 11 to 15th
St\Database\Pictures\Square 1050\
File: 1447_Maryland_Avenue_NE_rear_looking_NE.
JPG

Date:: Photog:
Code:: R: Fr:



PHOTOS - B/W OR NON-DIGITIZED

Photo Code	Roll	Frame(s)	Date	Photographer	Caption
------------	------	----------	------	--------------	---------

MISCELLANEOUS NOTES DATA

Notes:

PERMIT DATA

Permit Issue Date	Number	Type	Remarks
02/28/1908	2536	Build	

Permit Notes:

BIBLIOGRAPHIC DATA

Short Citation	Type	Date	Remarks
----------------	------	------	---------

Bibliographic Notes:

SIGNIFICANCE DATA

Study Unit

Code	Criteria
------	----------

DATA PROCESSING EVENTS DATA

Date	Individual	Action
11/19/2010	Litowitz (DDL), Dana	Record Updated
11/19/2010	Litowitz (DDL), Dana	Record Created

Resource All Data Report

ID Number: 1050-0014

BASICS DATA

ID Number: **1050-0014** Year Built: **1901** Data Source: **Permit**

Number Extended Street Quad Type of Address

1451 **Maryland Avenue** **NE** **Current**

Name(s) Type of Name

Dwelling & Store, 1451 Maryland Avenue, N.E. **Common**
Star Grocery **Current**

TaxCode1 TaxCode2 TaxCode3 Type Explain

1050/0014 **Square/Lot** **Current**

STATUS/PURPOSE/USE DATA

Resource Type: **Building** Status Current: **Extant**

Desig. Status: **Historic** Quality:

Purpose: **Res/Commercial** Condition: **Good**

Function/Use Start Source Stop Source Explain

Residential/Commercial **1901** **Permit** **Historic/Current**

CONSTRUCTION DATA

Construction Event Start Source Stop Source Cost Source

Orig Construction **1901** **Permit** **7000 Permit**

Construction Event Association Associated Name

Orig Construction **Architect** **Davis, Harry B.**
Orig Construction **Builder** **Hessler, Frank J.**
Orig Construction **Owner** **Adams, Henrietta**

Construction Notes:

PEOPLE/EVENTS DATA

Racial Segregation Status:

SETTING/SHAPE/SIZE DATA

Surroundings: **Urban**
Streetscape: **Intact**
Relate to Othr Bldgs: **Attached (1 side)**
Relate to Street: **Face on Line**
Massing: **Row Building/Hexagonal Bay**
Footprint: **Triangular**

Cross Reference Notes:

Number Stories: **2**

Bays Wide: **4**

Height:

Outbuilding Type

Contributing Status

Width: **33**

Depth/Length: **54**

SqFt:

Volume:

Lot Width

Lot Depth/Length:

Lot SqFt:

Acreage:

Has Driveway: ☐

Outbuilding Notes:

STYLE/EXTERIOR DATA

Architectural Style(s)

Exterior & Architectural Notes:

October 2010: This two-story, three-bay building was constructed in 1901 by Frank J. Hessler for Henrietta Adams. Designed by Harry B. Davis, the Queen Anne-style building was originally constructed as a store and residence (permit #1938). The building is composed of a triangular main block with a two-story polygonal bay on the northeast corner and two rectangular projecting bays on the east (side) elevation. The brick building sits on a solid concrete foundation and is faced with stretcher-bond brick. It has a sloping roof pierced by three interior brick chimneys with plain caps and is edged with a molded metal cornice with brick corbeling. The corner bay is capped by an asphalt-shingled pyramidal roof with a metal finial. The original entry on the first story of the corner bay and all first-story window and door openings on the east elevation have been boarded with plywood. The main entry is now located on the north elevation and is flanked by one-story projecting bays covered with corrugated metal. A fabric awning spans the north elevation. Upper-story openings hold 1/1, double-hung, vinyl-sash windows with concrete lug sills and three-course rowlock brick segmental arches. A two-course brick stringcourse serves as a continuous sill on the upper story.

Site Notes:

October 2010: This building is located on the southwest corner of Maryland Avenue, N.E. and 15th Street, N.E. The corner lot is paved with concrete and the building is set back approximately twenty feet from the public concrete sidewalk.

NOTABLE FEATURES DATA

Component

Feature

EXTERIOR MATERIALS DATA

Roof Component	Material	Color	Treatment	Source
----------------	----------	-------	-----------	--------

Wall Component	Material	Color	Treatment	Source
----------------	----------	-------	-----------	--------

Structure Component	Material	Feature	Source
---------------------	----------	---------	--------

Materials Notes:

WINDOW/DOOR/INTERIOR DATA

Window Location	Aperture Shape	Type	Lights	Material
-----------------	----------------	------	--------	----------

Door Location	Aperture Shape	Type	Panels	Material
---------------	----------------	------	--------	----------

Notable Interior Plan(s)	Notable Interior Feature(s)
--------------------------	-----------------------------

Interior Notes:

PLAN/SURVEY/DESIGNATION DATA

Neighborhood: Capitol Hill	Historic District(s)
Subdivision:	
Ward/ANC:	
Zoning:	Designation Event(s)
Contributing:	
Survey(s)	Level(s) of Investigation
Capitol Hill - Phase 1D	Permit Research
	Reconnaissance Survey

PHOTOS - DIGITIZED

Caption:

Path: C:\Users\CHRS\Documents\CHRS
Databases\Capitol Hill Phase 1D - 11 to 15th
St\Database\Pictures\Square 1050\
File: 1451_Maryland_Avenue_NE_facade_looking_
SE.jpg

Date:: Photog:
Code:: R: Fr:



Caption:

Path: C:\Users\CHRS\Documents\CHRS
Databases\Capitol Hill Phase 1D - 11 to 15th
St\Database\Pictures\Square 1050\
File: 1451_Maryland_Avenue_NE_facade_looking_
SW.jpg

Date:: Photog:
Code:: R: Fr:



Caption:

Path: C:\Users\CHRS\Documents\CHRS
Databases\Capitol Hill Phase 1D - 11 to 15th
St\Database\Pictures\Square 1050\
File: 1451_Maryland_Avenue_NE_side_looking_NW
.jpg

Date:: Photog:

Code:: R: Fr:



Caption:

Path: C:\Users\CHRS\Documents\CHRS
Databases\Capitol Hill Phase 1D - 11 to 15th
St\Database\Pictures\Square 1050\
File: 1451_Maryland_Avenue_NE_side_looking_SW
.jpg

Date:: Photog:

Code:: R: Fr:



PHOTOS - B/W OR NON-DIGITIZED

Photo Code	Roll	Frame(s)	Date	Photographer	Caption
------------	------	----------	------	--------------	---------

MISCELLANEOUS NOTES DATA

Notes:

PERMIT DATA

Permit Issue Date	Number	Type	Remarks
06/12/1901	1938	Build	

Permit Notes:

BIBLIOGRAPHIC DATA

Short Citation	Type	Date	Remarks
----------------	------	------	---------

Bibliographic Notes:

SIGNIFICANCE DATA

Study Unit

Code	Criteria
------	----------

DATA PROCESSING EVENTS DATA

Date	Individual	Action
11/19/2010	Litowitz (DDL), Dana	Record Updated
11/19/2010	Litowitz (DDL), Dana	Record Created

