

Resource All Data Report

ID Number: 0752-0022

BASICS DATA

ID Number: **0752-0022** Year Built: **1897** Data Source: **Permit**

Number Extended Street Quad Type of Address

238 **G Street** **NE Current**

Name(s) Type of Name

Rowhouse, 238 G Street, N.E. **Common**

TaxCode1 TaxCode2 TaxCode3 Type Explain

0752/0022 **Square/Lot** **Current**

STATUS/PURPOSE/USE DATA

Resource Type: **Building** Status Current: **Extant**

Desig. Status: **Historic** Quality:

Purpose: **Rowhouse** Condition: **Good**

Function/Use Start Source Stop Source Explain

Residential (Single-Family) **1897** **Permit** **Historic/Current**

CONSTRUCTION DATA

Construction Event Start Source Stop Source Cost Source

Orig Construction **1897** **Permit** **2222 Permit**

Construction Event Association Associated Name

Orig Construction **Architect** **Schneider, T. Franklin**

Orig Construction **Builder** **Duchay, F. H.**

Orig Construction **Owner** **Sherman, John, Hon.**

Construction Notes:

One of nine rowhouses constructed from the same permit (#0828).

PEOPLE/EVENTS DATA

Racial Segregation Status:

SETTING/SHAPE/SIZE DATA

Surroundings: **Urban**

Streetscape: **Intact**

Relate to Othr Bldgs: **Row (1 of 9)**

Relate to Street: **Face on Setback Line**

Massing: **Row Building/Canted Bay**

Footprint: **L-Shaped**

Number Stories: **2 plus basement**

Bays Wide: **2**

Height:

Width: **16**

Depth/Length: **32**

SqFt:

Volume:

Lot Width

Lot Depth/Length:

Lot SqFt:

Acreage:

Has Driveway: ☐

Cross Reference Notes:

Outbuilding Type

Contributing Status

Outbuilding Notes:

STYLE/EXTERIOR DATA

Architectural Style(s)

Queen Anne

Exterior & Architectural Notes:

January 2010: Constructed in 1897 by F.H. Duchay, this two-story, two-bay Queen Anne-style rowhouse is one of rowhouses constructed from the same permit (#0828). The dwelling is constructed of brick and is set on a solid, raised concrete foundation that has been parged. The façade (south elevation) is faced with stretcher-bond brick and has been painted. Two-course, rowlock brick string courses span the façade and are sited at the level of the first and second story sills. A sloping roof caps the dwelling and is fronted along the façade and east (side) elevation by a molded cornice with dentil molding. A checkerboard brick frieze spans the façade and east elevation and is sited below the cornice. An interior-side brick chimney rises from the east elevation and has a parged, corbeled cap. The westernmost bay of the façade holds a single-leaf paneled wood door and a one-light wood transom. A concrete lintel tops the transom. Cast iron steps with railings provide access to the door. The westernmost bay of the second story holds a 1/1, double-hung, vinyl-sash window. The foundation is pierced by a single-leaf paneled wood door, which is accessed via brick steps. A three-sided, canted bay projects from the southeast corner of the façade and rises the full height of the dwelling. Chamfered corners with corbeled brick highlight the bay. The bay has the same material treatment as the main block and is fenestrated with single and paired 1/1, double-hung, vinyl-sash windows. All window openings on the façade have concrete sills and lintels. The east elevation is fenestrated with 1/1, double-hung, vinyl-sash windows, which have concrete sills and lintels. The foundation of the rear (north) elevation is pierced by a single-leaf door.

A two-story ell extends from the westernmost bay of the rear elevation and is original to the main block. The ell is constructed of irregular American-bond brick and is set on a solid foundation. A sloping roof caps the ell. An interior-side brick chimney rises from the east elevation. Visible fenestration consists of 1/1, double-hung, vinyl-sash windows and double-leaf doors. All windows openings have two-course, rowlock brick segmental arches and concrete sills.

Site Notes:

January 2010: This rowhouse is located on the northwest corner of G Street, N.E. and 3rd Street, N.E. and is set back approximately five feet from the brick sidewalk. The west (side) elevation of the dwelling is adjacent to 236 G Street, N.E. The grassy yard is landscaped with foundation plantings and small trees. A brick patio extends from the façade and reaches the brick sidewalk. The side yard is enclosed with hairpin and picket metal fencing. The rear yard is bounded by wood fencing.

NOTABLE FEATURES DATA

Component

Feature

EXTERIOR MATERIALS DATA

Roof Component	Material	Color	Treatment	Source
Sloped	Not Visible		Not Visible	
Wall Component	Material	Color	Treatment	Source
Facade	Brick		Stretcher Bond	
Structure Component	Material	Feature		Source
Foundation	Concrete			
Walls	Brick			

Materials Notes:

WINDOW/DOOR/INTERIOR DATA

Window Location	Aperture Shape	Type	Lights	Material
2 Flr Windows	Rectangular	Dbl-Hung	1/1	Vinyl
Bay Windows	Rectangular	Dbl-Hung	1/1	Vinyl
Bay Windows	Rectangular	Dbl-Hung	1/1 Double	Vinyl
Door Location	Aperture Shape	Type	Panels	Material
Basement	Rectangular	Single	Paneled	Wood
Main Door	Rectangular	Single	Paneled	Wood

Notable Interior Plan(s)

Notable Interior Feature(s)

Interior Notes:

PLAN/SURVEY/DESIGNATION DATA

Neighborhood: **Capitol Hill**

Historic District(s)

Subdivision:

Ward/ANC:

Zoning:

Contributing:

Designation Event(s)

Survey(s)

Level(s) of Investigation

Capitol Hill F & G Streets (2010)

**Permit Research
Reconnaissance Survey**

PHOTOS - DIGITIZED

Caption:

Path: **X:\SD Databases\F&G
Street\Database\Pictures\Square 0752**

File: **238_G_Street_NE_east_elevation_looking_SW
.JPG**

Date:: Photog:

Code:: R: Fr:



Caption:

Path: **X:\SD Databases\F&G
Street\Database\Pictures\Square 0752**

File: **238_G_Street_NE_facade_looking_N.JPG**

Date:: Photog:

Code:: R: Fr:



Caption:

Path: **X:\SD Databases\F&G
Street\Database\Pictures\Square 0752**

File: **238_G_Street_NE_facade_looking_NW.JPG**

Date:: Photog:

Code:: R: Fr:



PHOTOS - B/W OR NON-DIGITIZED

Photo Code	Roll	Frame(s)	Date	Photographer	Caption
------------	------	----------	------	--------------	---------

MISCELLANEOUS NOTES DATA

Notes:

--

PERMIT DATA

Permit Issue Date	Number	Type	Remarks
01/20/1897	0828	Build	

Permit Notes:

--

BIBLIOGRAPHIC DATA

Short Citation	Type	Date	Remarks
----------------	------	------	---------

Bibliographic Notes:

--

SIGNIFICANCE DATA

Study Unit

Code Criteria

DATA PROCESSING EVENTS DATA

Date	Individual	Action
2/16/2010	Dayton (MSD), Maria	Record Updated
2/1/2010	Dayton (MSD), Maria	Record Updated
2/1/2010	Dayton (MSD), Maria	Record Created

Resource All Data Report

ID Number: 0752-0023

BASICS DATA

ID Number: **0752-0023** Year Built: **1897** Data Source: **Permit**

Number Extended Street Quad Type of Address

236 **G Street** **NE Current**

Name(s) Type of Name

Rowhouse, 236 G Street, N.E. **Common**

TaxCode1 TaxCode2 TaxCode3 Type Explain

0752/0023 **Square/Lot** **Current**

STATUS/PURPOSE/USE DATA

Resource Type: **Building** Status Current: **Extant**

Desig. Status: **Historic** Quality:

Purpose: **Rowhouse** Condition: **Good**

Function/Use Start Source Stop Source Explain

Residential (Single-Family) **1897** **Permit** **Historic/Current**

CONSTRUCTION DATA

Construction Event Start Source Stop Source Cost Source

Orig Construction **1897** **Permit** **2222 Permit**

Construction Event Association Associated Name

Orig Construction **Architect** **Schneider, T. Franklin**

Orig Construction **Builder** **Duchay, F. H.**

Orig Construction **Owner** **Sherman, John, Hon.**

Construction Notes:

One of nine rowhouses constructed from the same permit (#0828).

PEOPLE/EVENTS DATA

Racial Segregation Status:

SETTING/SHAPE/SIZE DATA

Surroundings: **Urban**

Streetscape: **Intact**

Relate to Othr Bldgs: **Row (1 of 9)**

Relate to Street: **Face on Setback Line**

Massing: **Row Building/Canted Bay**

Footprint: **L-Shaped**

Number Stories: **2 plus basement**

Bays Wide: **2**

Height:

Width: **16**

Depth/Length: **32**

SqFt:

Volume:

Lot Width

Lot Depth/Length:

Lot SqFt:

Acreage:

Has Driveway: ☐

Cross Reference Notes:

Outbuilding Type

Contributing Status

Outbuilding Notes:

STYLE/EXTERIOR DATA

Architectural Style(s)

Queen Anne

Exterior & Architectural Notes:

January 2010: Constructed in 1897 by F.H. Duchay, this two-story, two-bay Queen Anne-style rowhouse is one of nine rowhouses constructed from the same permit (#0828). The dwelling is constructed of brick and is set on a solid, raised concrete foundation that has been faced with brick. The façade (south elevation) is faced with stretcher-bond brick and has been painted. Two-course, rowlock brick string courses span the façade and are sited at the level of the first and second story sills. A sloping roof caps the dwelling and is fronted along the façade by a molded cornice with dentil molding. A checkerboard brick frieze spans the façade and is sited below the cornice. The westernmost bay of the façade holds a single-leaf paneled wood door with lights and a one-light wood transom. A concrete lintel tops the transom. Cast iron steps with railings provide access to the door. The westernmost bay of the second story holds a 1/1, double-hung, vinyl-sash window. A three-sided, canted bay projects from the eastern bay of the façade and rises the full height of the dwelling. The bay has the same material treatment as the main block and is fenestrated with 1/1, double-hung, vinyl-sash windows and a sliding vinyl window. All window openings on the façade have concrete sills and lintels.

A two-story ell extends from the westernmost bay of the rear (north) elevation and is original to the dwelling. The ell is constructed of seven-course, American-bond brick and is set on a solid foundation. A sloping roof caps the ell. The second story of the rear elevation is pierced by 1/1, double-hung, vinyl-sash windows, which have rowlock brick sills and two-course, rowlock brick segmental arches. The first story of the rear elevation is fenestrated with a single-leaf door and one-light wood transom.

Site Notes:

January 2010: This rowhouse is located on the north side of G Street, N.E. and is set back approximately five feet from the brick sidewalk. The dwelling is adjacent to 234 G Street, N.E. and 238 G Street, N.E. The small front yard is landscaped with mature shrubs. Poured concrete steps lead from the brick sidewalk to the cast iron steps, which provide access to the primary entrance.

NOTABLE FEATURES DATA

Component

Feature

EXTERIOR MATERIALS DATA

Roof Component	Material	Color	Treatment	Source
Sloped	Not Visible		Not Visible	
Wall Component	Material	Color	Treatment	Source
Facade	Brick		Stretcher Bond	
Structure Component	Material	Feature		Source
Foundation	Concrete			
Walls	Brick			

Materials Notes:

WINDOW/DOOR/INTERIOR DATA

Window Location	Aperture Shape	Type	Lights	Material
2 Flr Windows	Rectangular	Dbl-Hung	1/1	Vinyl
Bay Windows	Rectangular	Dbl-Hung	1/1	Vinyl
Bay Windows	Rectangular	Sliding		Vinyl
Door Location	Aperture Shape	Type	Panels	Material
Main Door	Rectangular	Single	Paneled	Wood/Glass

Notable Interior Plan(s)

Notable Interior Feature(s)

Interior Notes:

PLAN/SURVEY/DESIGNATION DATA

Neighborhood: **Capitol Hill**

Subdivision:

Ward/ANC:

Zoning:

Contributing:

Historic District(s)

Designation Event(s)

Survey(s)

Capitol Hill F & G Streets (2010)

Level(s) of Investigation

Permit Research

Reconnaissance Survey

PHOTOS - DIGITIZED

Caption:



Path: **X:\SD Databases\F&G**

Street\Database\Pictures\Square 0752

File: **236_G_Street_NE_facade_looking_NW.JPG**

Date:: Photog:

Code:: R: Fr:

Caption:



Path: **X:\SD Databases\F&G**

Street\Database\Pictures\Square 0752

File: **236_G_Street_NE_facade_looking_NE.JPG**

Date:: Photog:

Code:: R: Fr:

Caption:



Path: **X:\SD Databases\F&G**

Street\Database\Pictures\Square 0752

File: **236_G_Street_NE_rear_looking_SE.JPG**

Date:: Photog:

Code:: R: Fr:

PHOTOS - B/W OR NON-DIGITIZED

Photo Code

Roll

Frame(s)

Date

Photographer

Caption

MISCELLANEOUS NOTES DATA

Notes:

--

PERMIT DATA

Permit Issue Date	Number	Type	Remarks
01/20/1897	0828	Build	

Permit Notes:

BIBLIOGRAPHIC DATA

Short Citation	Type	Date	Remarks
----------------	------	------	---------

Bibliographic Notes:

SIGNIFICANCE DATA

Study Unit

Code	Criteria
------	----------

DATA PROCESSING EVENTS DATA

Date	Individual	Action
2/16/2010	Dayton (MSD), Maria	Record Updated
2/1/2010	Dayton (MSD), Maria	Record Updated
2/1/2010	Dayton (MSD), Maria	Record Created

Resource All Data Report

ID Number: 0752-0024

BASICS DATA

ID Number: **0752-0024** Year Built: **1897** Data Source: **Permit**

Number Extended Street Quad Type of Address

234 **G Street** **NE Current**

Name(s) Type of Name

Rowhouse, 234 G Street, N.E. **Common**

TaxCode1 TaxCode2 TaxCode3 Type Explain

0752/0024 **Square/Lot** **Current**

STATUS/PURPOSE/USE DATA

Resource Type: **Building** Status Current: **Extant**

Desig. Status: **Historic** Quality:

Purpose: **Rowhouse** Condition: **Good**

Function/Use Start Source Stop Source Explain

Residential (Single-Family) **1897** **Permit** **Historic/Current**

CONSTRUCTION DATA

Construction Event Start Source Stop Source Cost Source

Orig Construction **1897** **Permit** **2222 Permit**

Construction Event Association Associated Name

Orig Construction **Architect** **Schneider, T. Franklin**

Orig Construction **Builder** **Duchay, F. H.**

Orig Construction **Owner** **Sherman, John, Hon.**

Construction Notes:

One of nine rowhouses constructed from the same permit (#0828).

PEOPLE/EVENTS DATA

Racial Segregation Status:

SETTING/SHAPE/SIZE DATA

Surroundings: **Urban**

Streetscape: **Intact**

Relate to Othr Bldgs: **Row (1 of 9)**

Relate to Street: **Face on Setback Line**

Massing: **Row Building/Canted Bay**

Footprint: **L-Shaped**

Number Stories: **2 plus basement**

Bays Wide: **2**

Height:

Width: **16**

Depth/Length: **32**

SqFt:

Volume:

Lot Width

Lot Depth/Length:

Lot SqFt:

Acreage:

Has Driveway: ☐

Cross Reference Notes:

Outbuilding Type

Contributing Status

Outbuilding Notes:

STYLE/EXTERIOR DATA

Architectural Style(s)

Queen Anne

Exterior & Architectural Notes:

January 2010: Constructed in 1897 by F.H. Duchay, this two-story, two-bay Queen Anne-style rowhouse is one of nine rowhouses constructed from the same permit (#0828). The dwelling is constructed of brick and is set on a solid, raised concrete foundation. The façade (south elevation) is faced with stretcher-bond brick and has been painted. Two-course, rowlock brick string courses span the façade and are sited at the level of the first and second story sills. A sloping roof caps the dwelling and is fronted along the façade by a molded cornice with dentil molding. A checkerboard brick frieze spans the façade and is sited below the cornice. The westernmost bay of the façade holds a single-leaf paneled metal door with lights a one-light wood transom. A concrete lintel tops the transom. Metal steps with metal railings provide access to the door. The westernmost bay of the second story holds a 1/1, double-hung, vinyl-sash window. A three-sided, canted bay projects from the eastern bay of the façade and rises the full height of the dwelling. The bay has the same material treatment as the main block and is fenestrated with 1/1, double-hung, vinyl-sash windows and a two-light vinyl casement window. All window openings on the façade have concrete sills and lintels.

A two-story ell extends from the westernmost bay of the rear (north) elevation and is original. The ell is constructed of seven-course, American-bond brick and is set on a solid brick foundation. A sloping roof caps the ell. Visible fenestration consists of 1/1, double-hung, vinyl-sash windows and a single-leaf door. All openings have a two-course, or three-course, rowlock brick segmental arch and wood sill.

Site Notes:

January 2010: This rowhouse is located on the north side of G Street, N.E. and is set back approximately five feet from the brick sidewalk. The dwelling is adjacent to 232 and 236 G Street, N.E. The small front yard is landscaped with mature shrubs and foundation plantings. The rear yard is enclosed with wood fencing.

NOTABLE FEATURES DATA

Component	Feature
-----------	---------

EXTERIOR MATERIALS DATA

Roof Component	Material	Color	Treatment	Source
Sloped	Not Visible		Not Visible	
Wall Component	Material	Color	Treatment	Source
Facade	Brick		Stretcher Bond	
Structure Component	Material	Feature		Source
Foundation	Concrete			
Walls	Brick			

Materials Notes:

WINDOW/DOOR/INTERIOR DATA

Window Location	Aperture Shape	Type	Lights	Material
2 Flr Windows	Rectangular	Dbl-Hung	1/1	Vinyl
Bay Windows	Rectangular	Casement	2 Lite	Vinyl
Bay Windows	Rectangular	Dbl-Hung	1/1	Vinyl
Door Location	Aperture Shape	Type	Panels	Material
Main Door	Rectangular	Single	Paneled	Metal/Glas

Notable Interior Plan(s)

Notable Interior Feature(s)

Interior Notes:

PLAN/SURVEY/DESIGNATION DATA

Neighborhood: **Capitol Hill**

Historic District(s)

Subdivision:

Ward/ANC:

Zoning:

Contributing:

Designation Event(s)

Survey(s)

Level(s) of Investigation

Capitol Hill F & G Streets (2010)

Permit Research

Reconnaissance Survey

PHOTOS - DIGITIZED

Caption:



Path: **X:\SD Databases\F&G
Street\Database\Pictures\Square 0752**

File: **234_G_Street_NE_facade_looking_NE.JPG**

Date:: Photog:

Code:: R: Fr:

Caption:



Path: **X:\SD Databases\F&G
Street\Database\Pictures\Square 0752**

File: **234_G_Street_NE_facade_looking_NW.JPG**

Date:: Photog:

Code:: R: Fr:

Caption:



Path: **X:\SD Databases\F&G
Street\Database\Pictures\Square 0752**

File: **234_G_Street_NE_rear_looking_SE.JPG**

Date:: Photog:

Code:: R: Fr:

PHOTOS - B/W OR NON-DIGITIZED

Photo Code	Roll	Frame(s)	Date	Photographer	Caption
------------	------	----------	------	--------------	---------

MISCELLANEOUS NOTES DATA

Notes:

--

PERMIT DATA

Permit Issue Date	Number	Type	Remarks
01/20/1897	0828	Build	

Permit Notes:

BIBLIOGRAPHIC DATA

Short Citation	Type	Date	Remarks
----------------	------	------	---------

Bibliographic Notes:

SIGNIFICANCE DATA

Study Unit

Code Criteria

DATA PROCESSING EVENTS DATA

Date	Individual	Action
2/16/2010	Dayton (MSD), Maria	Record Updated
2/1/2010	Dayton (MSD), Maria	Record Updated
2/1/2010	Dayton (MSD), Maria	Record Created

Resource All Data Report

ID Number: 0752-0025

BASICS DATA

ID Number: **0752-0025** Year Built: **1897** Data Source: **Permit**

Number Extended Street Quad Type of Address

232 **G Street** **NE Current**

Name(s) Type of Name

Rowhouse, 232 G Street, N.E. **Common**

TaxCode1 TaxCode2 TaxCode3 Type Explain

0752/0025 **Square/Lot** **Current**

STATUS/PURPOSE/USE DATA

Resource Type: **Building** Status Current: **Extant**

Desig. Status: **Historic** Quality:

Purpose: **Rowhouse** Condition: **Good**

Function/Use Start Source Stop Source Explain

Residential (Single-Family) **1897** **Permit** **Historic/Current**

CONSTRUCTION DATA

Construction Event Start Source Stop Source Cost Source

Orig Construction **1897** **Permit** **2222 Permit**

Construction Event Association Associated Name

Orig Construction **Architect** **Schneider, T. Franklin**

Orig Construction **Builder** **Duchay, F. H.**

Orig Construction **Owner** **Sherman, John, Hon.**

Construction Notes:

One of nine rowhouses constructed from the same permit (#0828).

PEOPLE/EVENTS DATA

Racial Segregation Status:

SETTING/SHAPE/SIZE DATA

Surroundings: **Urban**

Streetscape: **Intact**

Relate to Othr Bldgs: **Row (1 of 9)**

Relate to Street: **Face on Setback Line**

Massing: **Row Building/Canted Bay**

Footprint: **L-Shaped**

Number Stories: **2 plus basement**

Bays Wide: **2**

Height:

Width: **16**

Depth/Length: **32**

SqFt:

Volume:

Lot Width

Lot Depth/Length:

Lot SqFt:

Acreage:

Has Driveway: ☐

Cross Reference Notes:

Outbuilding Type

Contributing Status

Outbuilding Notes:

STYLE/EXTERIOR DATA

Architectural Style(s)

Queen Anne

Exterior & Architectural Notes:

January 2010: Constructed in 1897 by F.H. Duchay, this two-story, two-bay Queen Anne-style single-family dwelling is one of nine dwellings constructed from the same permit (#0828). The dwelling is constructed of brick and is set on a solid, raised concrete foundation that has been faced with brick. The façade (south elevation) is faced with stretcher-bond brick and has been painted. Two-course, rowlock brick string courses span the façade and are sited at the level of the first and second story sills. A sloping roof caps the dwelling and is fronted along the façade by a molded cornice with dentil molding. A checkerboard brick frieze spans the façade and is sited below the cornice. The westernmost bay of the façade holds a single-leaf paneled wood door with lights and a one-light wood transom. A concrete lintel tops the transom. Brick steps with metal railings provide access to the door. The westernmost bay of the second story holds a 1/1, double-hung, vinyl-sash window. A three-sided, canted bay projects from the eastern bay of the façade and rises the full height of the dwelling. The bay has the same material treatment as the main block and is fenestrated with 1/1, double-hung, vinyl-sash windows and a sliding vinyl window. All window openings on the façade have concrete sills and lintels.

A two-story ell extends from the westernmost bay of the rear (north) elevation and is original to the main block. The ell is constructed of seven-course, American-bond brick and is set on a solid foundation. A sloping roof caps the ell. The rear elevation is pierced by 1/1, double-hung, vinyl-sash windows and have two-course, rowlock brick segmental arches.

Site Notes:

January 2010: This single-family dwelling is located on the north side of G Street, N.E. and is set back approximately five feet from the brick sidewalk. The dwelling is adjacent to 230 G Street, N.E. and 234 G Street, N.E. The small front yard is landscaped with foundation plantings and is encircled by hairpin and picket metal fencing. A short, concrete walkway with steps leads from the sidewalk to the brick steps of the primary entrance. The rear yard is enclosed with wood fencing.

NOTABLE FEATURES DATA

Component

Feature

EXTERIOR MATERIALS DATA

Roof Component	Material	Color	Treatment	Source
Sloped	Not Visible		Not Visible	
Wall Component	Material	Color	Treatment	Source
Facade	Brick		Stretcher Bond	
Structure Component	Material	Feature		Source
Foundation	Concrete			
Walls	Brick			

Materials Notes:

WINDOW/DOOR/INTERIOR DATA

Window Location	Aperture Shape	Type	Lights	Material
2 Flr Windows	Rectangular	Dbl-Hung	1/1	Vinyl
Bay Windows	Rectangular	Dbl-Hung	1/1	Vinyl
Bay Windows	Rectangular	Sliding		Vinyl
Door Location	Aperture Shape	Type	Panels	Material
Main Door	Rectangular	Single	Paneled	Wood/Glass

Notable Interior Plan(s)

Notable Interior Feature(s)

Interior Notes:

PLAN/SURVEY/DESIGNATION DATA

Neighborhood: **Capitol Hill**

Historic District(s)

Subdivision:

Ward/ANC:

Zoning:

Designation Event(s)

Contributing:

Survey(s)

Level(s) of Investigation

Capitol Hill F & G Streets (2010)

Permit Research

Reconnaissance Survey

PHOTOS - DIGITIZED

Caption:

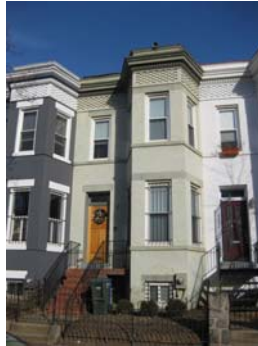

Path: **X:\SD Databases\F&G
Street\Database\Pictures\Square 0752**

File: **232_G_Street_NE_facade_looking_N.JPG**

Date:: Photog:

Code:: R: Fr:

Caption:



Path: **X:\SD Databases\F&G
Street\Database\Pictures\Square 0752**

File: **232_G_Street_NE_facade_looking_NE.JPG**

Date:: Photog:

Code:: R: Fr:

Caption:



Path: **X:\SD Databases\F&G
Street\Database\Pictures\Square 0752**

File: **232_G_Street_NE_rear_looking_SE.JPG**

Date:: Photog:

Code:: R: Fr:

PHOTOS - B/W OR NON-DIGITIZED

Photo Code	Roll	Frame(s)	Date	Photographer	Caption
------------	------	----------	------	--------------	---------

MISCELLANEOUS NOTES DATA

Notes:

--

PERMIT DATA

Thursday, October 09, 2014

ID_Number: 0752-0025 Page 3

Permit Issue Date	Number	Type	Remarks
01/20/1897	0828	Build	

Permit Notes:

BIBLIOGRAPHIC DATA

Short Citation	Type	Date	Remarks
----------------	------	------	---------

Bibliographic Notes:

SIGNIFICANCE DATA

Study Unit

Code	Criteria
------	----------

DATA PROCESSING EVENTS DATA

Date	Individual	Action
2/16/2010	Dayton (MSD), Maria	Record Updated
2/1/2010	Dayton (MSD), Maria	Record Updated
2/1/2010	Dayton (MSD), Maria	Record Created

Resource All Data Report

ID Number: 0752-0026

BASICS DATA

ID Number: **0752-0026** Year Built: **1897** Data Source: **Permit**

Number Extended Street Quad Type of Address

230 **G Street** **NE Current**

Name(s) Type of Name

Rowhouse, 230 G Street, N.E. **Common**

TaxCode1 TaxCode2 TaxCode3 Type Explain

0752/0026 **Square/Lot** **Current**

STATUS/PURPOSE/USE DATA

Resource Type: **Building** Status Current: **Extant**

Desig. Status: **Historic** Quality:

Purpose: **Rowhouse** Condition: **Good**

Function/Use Start Source Stop Source Explain

Residential (Single-Family) **1897** **Permit** **Historic/Current**

CONSTRUCTION DATA

Construction Event Start Source Stop Source Cost Source

Orig Construction **1897** **Permit** **2222 Permit**

Construction Event Association Associated Name

Orig Construction **Architect** **Schneider, T. Franklin**

Orig Construction **Builder** **Duchay, F. H.**

Orig Construction **Owner** **Sherman, John, Hon.**

Construction Notes:

One of nine rowhouses constructed from the same permit (#0828).

PEOPLE/EVENTS DATA

Racial Segregation Status:

SETTING/SHAPE/SIZE DATA

Surroundings: **Urban**

Streetscape: **Intact**

Relate to Othr Bldgs: **Row (1 of 9)**

Relate to Street: **Face on Setback Line**

Massing: **Row Building/Canted Bay**

Footprint: **L-Shaped**

Number Stories: **2 plus basement**

Bays Wide: **2**

Height:

Width: **16**

Depth/Length: **32**

SqFt:

Volume:

Lot Width

Lot Depth/Length:

Lot SqFt:

Acreage:

Has Driveway: ☐

Cross Reference Notes:

Outbuilding Type

Contributing Status

Outbuilding Notes:

STYLE/EXTERIOR DATA

Architectural Style(s)

Queen Anne

Exterior & Architectural Notes:

January 2010: Constructed in 1897 by F.H. Duchay, this two-story, two-bay Queen Anne-style rowhouse is one of nine rowhouses constructed from the same permit (#0828). The dwelling is constructed of brick and is set on a solid, raised concrete foundation. The façade (south elevation) is faced with stretcher-bond brick and has been painted. Two-course, rowlock brick string courses span the façade and are sited at the level of the first and second story sills. A sloping roof caps the dwelling and is fronted along the façade by a molded cornice with dentil molding. A checkerboard brick frieze spans the façade and is sited below the cornice. The westernmost bay of the façade holds a single-leaf paneled metal door with lights and a one-light wood transom. A concrete lintel tops the transom. Brick steps with metal railings provide access to the door. The westernmost bay of the second story holds a 1/1, double-hung, vinyl-sash window. A three-sided, canted bay projects from the eastern bay of the façade and rises the full height of the dwelling. The bay has the same material treatment as the main block and is fenestrated with 1/1, double-hung, vinyl-sash windows and a two-light wood casement window. All window openings on the façade have concrete sills and lintels.

A two-story ell projects from the westernmost bay of the rear (north) elevation and is original. The ell is constructed of American-bond brick and is set on a solid foundation. The rear elevation has been partially parged. A sloping roof caps the ell. Visible fenestration consists of 1/1, double-hung, vinyl-sash windows, which have concrete sills. The windows are set into segmental openings.

Site Notes:

January 2010: This rowhouse is located on the north side of G Street, N.E. and is set back approximately five feet from the brick sidewalk. The dwelling is adjacent to 228 and 232 G Street, N.E. The small, grassy front yard is bounded by a hairpin and picket metal fence. A brick walkway leads from the primary entrance and ends at the sidewalk. The rear yard is enclosed with wood fencing.

NOTABLE FEATURES DATA

Component

Feature

EXTERIOR MATERIALS DATA

Roof Component	Material	Color	Treatment	Source
Sloped	Not Visible		Not Visible	
Wall Component	Material	Color	Treatment	Source
Facade	Brick		Stretcher Bond	
Structure Component	Material	Feature		Source
Foundation	Concrete			
Walls	Brick			

Materials Notes:

WINDOW/DOOR/INTERIOR DATA

Window Location	Aperture Shape	Type	Lights	Material
2 Flr Windows	Rectangular	Dbl-Hung	1/1	Vinyl
Bay Windows	Rectangular	Casement	2 Lite	Wood
Bay Windows	Rectangular	Dbl-Hung	1/1	Vinyl
Door Location	Aperture Shape	Type	Panels	Material
Main Door	Rectangular	Single	Paneled	Metal/Glas

Notable Interior Plan(s)

Notable Interior Feature(s)

Interior Notes:

PLAN/SURVEY/DESIGNATION DATA

Neighborhood: **Capitol Hill**

Historic District(s)

Subdivision:

Ward/ANC:

Zoning:

Designation Event(s)

Contributing:

Survey(s)

Level(s) of Investigation

Capitol Hill F & G Streets (2010)

Permit Research

Reconnaissance Survey

PHOTOS - DIGITIZED

Caption:



Path: **X:\SD Databases\F&G
Street\Database\Pictures\Square 0752**

File: **230_G_Street_NE_facade_looking_NE.JPG**

Date:: Photog:

Code:: R: Fr:

Caption:



Path: **X:\SD Databases\F&G
Street\Database\Pictures\Square 0752**

File: **230_G_Street_NE_facade_looking_NW.JPG**

Date:: Photog:

Code:: R: Fr:

Caption:



Path: **X:\SD Databases\F&G
Street\Database\Pictures\Square 0752**

File: **230_G_Street_NE_rear_looking_SE.JPG**

Date:: Photog:

Code:: R: Fr:

PHOTOS - B/W OR NON-DIGITIZED

Photo Code	Roll	Frame(s)	Date	Photographer	Caption
------------	------	----------	------	--------------	---------

MISCELLANEOUS NOTES DATA

Notes:

--

PERMIT DATA

Thursday, October 09, 2014

ID_Number: 0752-0026 Page 3

Permit Issue Date	Number	Type	Remarks
01/20/1897	0828	Build	

Permit Notes:

BIBLIOGRAPHIC DATA

Short Citation	Type	Date	Remarks
----------------	------	------	---------

Bibliographic Notes:

SIGNIFICANCE DATA

Study Unit

Code	Criteria
------	----------

DATA PROCESSING EVENTS DATA

Date	Individual	Action
2/16/2010	Dayton (MSD), Maria	Record Updated
2/1/2010	Dayton (MSD), Maria	Record Updated
2/1/2010	Dayton (MSD), Maria	Record Created

Resource All Data Report

ID Number: 0752-0027

BASICS DATA

ID Number: **0752-0027** Year Built: **1897** Data Source: **Permit**

Number Extended Street Quad Type of Address

228 **G Street** **NE Current**

Name(s) Type of Name

Rowhouse, 228 G Street, N.E. **Common**

TaxCode1 TaxCode2 TaxCode3 Type Explain

0752/0027 **Square/Lot** **Current**

STATUS/PURPOSE/USE DATA

Resource Type: **Building** Status Current: **Extant**

Desig. Status: **Historic** Quality:

Purpose: **Rowhouse** Condition: **Good**

Function/Use Start Source Stop Source Explain

Residential (Single-Family) **1897** **Permit** **Historic/Current**

CONSTRUCTION DATA

Construction Event Start Source Stop Source Cost Source

Orig Construction **1897** **Permit** **2222 Permit**

Construction Event Association Associated Name

Orig Construction **Architect** **Schneider, T. Franklin**

Orig Construction **Builder** **Duchay, F. H.**

Orig Construction **Owner** **Sherman, John, Hon.**

Construction Notes:

One of nine rowhouses constructed from the same permit (#0828).

PEOPLE/EVENTS DATA

Racial Segregation Status:

SETTING/SHAPE/SIZE DATA

Surroundings: **Urban**

Streetscape: **Intact**

Relate to Othr Bldgs: **Row (1 of 9)**

Relate to Street: **Face on Setback Line**

Massing: **Row Building/Canted Bay**

Footprint: **L-Shaped**

Number Stories: **2 plus basement**

Bays Wide: **2**

Height:

Width: **16**

Depth/Length: **32**

SqFt:

Volume:

Lot Width

Lot Depth/Length:

Lot SqFt:

Acreage:

Has Driveway: ☐

Cross Reference Notes:

Outbuilding Type

Contributing Status

Outbuilding Notes:

STYLE/EXTERIOR DATA

Architectural Style(s)

Queen Anne

Exterior & Architectural Notes:

January 2010: Constructed in 1897 by F.H. Duchay, this two-story, two-bay Queen Anne-style rowhouse is one of nine rowhouses constructed from the same permit (#0828). The dwelling is constructed of brick and is set on a solid, raised concrete foundation. The façade (south elevation) is faced with stretcher-bond brick and has been painted. Two-course, rowlock brick string courses span the façade and are sited at the level of the first and second story sills. A sloping roof caps the dwelling and is fronted along the façade by a molded cornice with dentil molding. A checkerboard brick frieze spans the façade and is sited below the cornice. The westernmost bay of the façade holds a single-leaf paneled wood door and a one-light wood transom. A concrete lintel tops the transom. Poured concrete steps with metal railings provide access to the door. The westernmost bay of the second story holds a 1/1, double-hung, wood-sash window. A three-sided, canted bay projects from the eastern bay of the façade and rises the full height of the dwelling. The bay has the same material treatment as the main block and is fenestrated with 1/1, double-hung, wood-sash windows and a one-light fixed wood window. All window openings on the façade have concrete sills and lintels. The rear (north) elevation of the dwelling is fenestrated with a 6/6, double-hung, wood-sash window with a two-course, rowlock brick segmental arch.

A two-story ell extends from the western bay of the rear elevation and is original to the main block. Constructed of seven-course, American-bond brick, the ell is set on a solid foundation. A sloping roof caps the ell. The visible fenestration on the rear elevation consists of 6/6, double-hung, wood-sash windows with rowlock brick sills and two-course, rowlock brick segmental arches. The first story fenestration features a three-course, rowlock brick segmental arch.

Site Notes:

January 2010: This rowhouse is located on the north side of G Street, N.E. and is set back from the brick sidewalk approximately five feet. The dwelling is adjacent to 226 and 230 G Street, N.E. The small front yard is landscaped with mature shrubs and is encircled by hairpin and picket metal fencing. A concrete walkway leads from the sidewalk and terminates at the poured concrete steps, which lead to the primary entrance. The rear yard is enclosed with solid wood fencing. A gravel alley is located north of the dwelling.

NOTABLE FEATURES DATA

Component	Feature
-----------	---------

EXTERIOR MATERIALS DATA

Roof Component	Material	Color	Treatment	Source
Sloped	Not Visible		Not Visible	
Wall Component	Material	Color	Treatment	Source
Facade	Brick		Stretcher Bond	
Structure Component	Material	Feature		Source
Foundation	Concrete			
Walls	Brick			

Materials Notes:

WINDOW/DOOR/INTERIOR DATA

Window Location	Aperture Shape	Type	Lights	Material
2 Flr Windows	Rectangular	DbI-Hung	1/1	Wood
Bay Windows	Rectangular	DbI-Hung	1/1	Wood
Bay Windows	Rectangular	Fixed	1-light	Wood
Door Location	Aperture Shape	Type	Panels	Material
Main Door	Rectangular	Single	Paneled	Wood

Notable Interior Plan(s)

Notable Interior Feature(s)

Interior Notes:

PLAN/SURVEY/DESIGNATION DATA

Neighborhood: **Capitol Hill**

Historic District(s)

Subdivision:

Ward/ANC:

Zoning:

Designation Event(s)

Contributing:

Survey(s)

Level(s) of Investigation

Capitol Hill F & G Streets (2010)

**Permit Research
Reconnaissance Survey**

PHOTOS - DIGITIZED

Caption:



Path: **X:\SD Databases\F&G**

Street\Database\Pictures\Square 0752

File: **228_G_Street_NE_facade_looking_NE.JPG**

Date:: Photog:

Code:: R: Fr:

Caption:



Path: **X:\SD Databases\F&G**

Street\Database\Pictures\Square 0752

File: **228_G_Street_NE_facade_looking_NW.JPG**

Date:: Photog:

Code:: R: Fr:

Caption:



Path: **X:\SD Databases\F&G**

Street\Database\Pictures\Square 0752

File: **228_G_Street_NE_rear_looking_S.JPG**

Date:: Photog:

Code:: R: Fr:

PHOTOS - B/W OR NON-DIGITIZED

Photo Code	Roll	Frame(s)	Date	Photographer	Caption
------------	------	----------	------	--------------	---------

MISCELLANEOUS NOTES DATA

Notes:

PERMIT DATA

Permit Issue Date	Number	Type	Remarks
01/20/1897	0828	Build	

Permit Notes:

BIBLIOGRAPHIC DATA

Short Citation	Type	Date	Remarks
----------------	------	------	---------

Bibliographic Notes:

SIGNIFICANCE DATA

Study Unit

Code	Criteria
------	----------

DATA PROCESSING EVENTS DATA

Date	Individual	Action
2/16/2010	Dayton (MSD), Maria	Record Updated
2/1/2010	Dayton (MSD), Maria	Record Updated
2/1/2010	Dayton (MSD), Maria	Record Created

Resource All Data Report

ID Number: 0752-0028

BASICS DATA

ID Number: **0752-0028** Year Built: **1897** Data Source: **Permit**

Number Extended Street Quad Type of Address

226 **G Street** **NE Current**

Name(s) Type of Name

Rowhouse, 226 G Street, N.E. **Common**

TaxCode1 TaxCode2 TaxCode3 Type Explain

0752/0028 **Square/Lot** **Current**

STATUS/PURPOSE/USE DATA

Resource Type: **Building** Status Current: **Extant**

Desig. Status: **Historic** Quality:

Purpose: **Rowhouse** Condition: **Good**

Function/Use Start Source Stop Source Explain

Residential (Single-Family) **1897** **Permit** **Historic/Current**

CONSTRUCTION DATA

Construction Event Start Source Stop Source Cost Source

Orig Construction **1897** **Permit** **2222 Permit**

Construction Event Association Associated Name

Orig Construction **Architect** **Schneider, T. Franklin**

Orig Construction **Builder** **Duchay, F. H.**

Orig Construction **Owner** **Sherman, John, Hon.**

Construction Notes:

One of nine rowhouses constructed from the same permit (#0828).

PEOPLE/EVENTS DATA

Racial Segregation Status:

SETTING/SHAPE/SIZE DATA

Surroundings: **Urban**

Streetscape: **Intact**

Relate to Othr Bldgs: **Row (1 of 9)**

Relate to Street: **Face on Setback Line**

Massing: **Row Building/Canted Bay**

Footprint: **L-Shaped**

Number Stories: **2 plus basement**

Bays Wide: **2**

Height:

Width: **16**

Depth/Length: **32**

SqFt:

Volume:

Lot Width

Lot Depth/Length:

Lot SqFt:

Acreage:

Has Driveway: ☐

Cross Reference Notes:

Outbuilding Type

Contributing Status

Outbuilding Notes:

STYLE/EXTERIOR DATA

Architectural Style(s)

Queen Anne

Exterior & Architectural Notes:

January 2010: Constructed in 1897 by F.H. Duchay, this two-story, two-bay Queen Anne-style rowhouse is one of nine rowhouses constructed from the same permit (#0828). The dwelling is constructed of brick and is set on a solid, raised concrete foundation. The façade (south elevation) is faced with stretcher-bond brick and has been painted. Two-course, rowlock brick string courses span the façade and are sited at the level of the first and second story sills. A sloping roof caps the dwelling and is fronted along the façade by a molded cornice with dentil molding. A checkerboard brick frieze spans the façade and is sited below the cornice. The westernmost bay of the façade holds a single-leaf wood-frame glass door and a one-light wood transom. The recessed entry opening holds a single-leaf paneled wood door. A concrete lintel tops the transom. Cast iron steps and railings provide access to the door. The westernmost bay of the second story holds a 1/1, double-hung, vinyl-sash window. A three-sided, canted bay projects from the eastern bay of the façade and rises the full height of the dwelling. The bay has the same material treatment as the main block and is fenestrated with 1/1, double-hung, vinyl-sash windows and paired two-light wood casement windows. All window openings on the façade have concrete sills and lintels. The rear (north) elevation of the dwelling is fenestrated with 1/1, double-hung, vinyl-sash windows.

A two-story ell extends from the westernmost bay of the rear elevation and is original to the dwelling. The ell is constructed of seven-course, American-bond brick and is set on a solid foundation. A sloping roof caps the ell. An interior-side brick chimney rises from the ell and has a plain cap. Fenestration consists of 1/1, double-hung, vinyl-sash windows with two-course, or three-course, rowlock brick segmental arches and concrete sills.

Site Notes:

January 2010: This rowhouse is located on the north side of G Street, N.E. and is set back approximately five feet from the brick sidewalk. The dwelling is adjacent to 224 and 228 G Street, N.E. The small, grassy front yard is bounded by hairpin and picket metal fencing. A concrete walkway leads from the sidewalk and ends at the cast iron steps of the primary entrance. A wood fence bounds the rear yard of the rowhouse. An alley is located north of the dwelling.

NOTABLE FEATURES DATA

Component	Feature
-----------	---------

EXTERIOR MATERIALS DATA

Roof Component	Material	Color	Treatment	Source
Sloped	Not Visible		Not Visible	
Wall Component	Material	Color	Treatment	Source
Facade	Brick		Stretcher Bond	
Structure Component	Material	Feature		Source
Foundation	Brick			
Walls	Concrete			

Materials Notes:

WINDOW/DOOR/INTERIOR DATA

Window Location	Aperture Shape	Type	Lights	Material
2 Flr Windows	Rectangular	DbI-Hung	1/1	Vinyl
Bay Windows	Rectangular	Casement	2 Lite	Wood
Bay Windows	Rectangular	DbI-Hung	1/1	Vinyl
Door Location	Aperture Shape	Type	Panels	Material
Main Door	Rectangular	Single		Wood/Glass
Main Door	Rectangular	Single	Paneled	Wood

Notable Interior Plan(s)

Notable Interior Feature(s)

Interior Notes:

PLAN/SURVEY/DESIGNATION DATA

Neighborhood: **Capitol Hill**

Historic District(s)

Subdivision:

Ward/ANC:

Zoning:

Designation Event(s)

Contributing:

Survey(s)

Level(s) of Investigation

Capitol Hill F & G Streets (2010)

**Permit Research
Reconnaissance Survey**

PHOTOS - DIGITIZED

Caption:



Path: **X:\SD Databases\F&G**

Street\Database\Pictures\Square 0752

File: **226_G_Street_NE_facade_looking_NE.JPG**

Date:: Photog:

Code:: R: Fr:

Caption:



Path: **X:\SD Databases\F&G**

Street\Database\Pictures\Square 0752

File: **226_G_Street_NE_facade_looking_NW.JPG**

Date:: Photog:

Code:: R: Fr:

Caption:



Path: **X:\SD Databases\F&G**

Street\Database\Pictures\Square 0752

File: **226_G_Street_NE_rear_looking_S.JPG**

Date:: Photog:

Code:: R: Fr:

PHOTOS - B/W OR NON-DIGITIZED

Photo Code	Roll	Frame(s)	Date	Photographer	Caption
------------	------	----------	------	--------------	---------

MISCELLANEOUS NOTES DATA

Notes:

PERMIT DATA

Permit Issue Date	Number	Type	Remarks
01/20/1897	0828	Build	

Permit Notes:

BIBLIOGRAPHIC DATA

Short Citation	Type	Date	Remarks
----------------	------	------	---------

Bibliographic Notes:

SIGNIFICANCE DATA

Study Unit

Code	Criteria
------	----------

DATA PROCESSING EVENTS DATA

Date	Individual	Action
2/16/2010	Dayton (MSD), Maria	Record Updated
2/1/2010	Dayton (MSD), Maria	Record Updated
2/1/2010	Dayton (MSD), Maria	Record Created

Resource All Data Report

ID Number: 0752-0029

BASICS DATA

ID Number: **0752-0029** Year Built: **1897** Data Source: **Permit**

Number Extended Street Quad Type of Address

224 **G Street** **NE Current**

Name(s) Type of Name

Rowhouse, 224 G Street, N.E. **Common**

TaxCode1 TaxCode2 TaxCode3 Type Explain

0752/0029 **Square/Lot** **Current**

STATUS/PURPOSE/USE DATA

Resource Type: **Building** Status Current: **Extant**

Desig. Status: **Historic** Quality:

Purpose: **Rowhouse** Condition: **Good**

Function/Use Start Source Stop Source Explain

Residential (Single-Family) **1897** **Permit** **Historic/Current**

CONSTRUCTION DATA

Construction Event Start Source Stop Source Cost Source

Orig Construction **1897** **Permit** **2222 Permit**

Construction Event Association Associated Name

Orig Construction **Architect** **Schneider, T.Franklin**

Orig Construction **Builder** **Duchay, F. H.**

Orig Construction **Owner** **Sherman, John, Hon.**

Construction Notes:

One of nine rowhouses constructed from the same permit (#0828).

PEOPLE/EVENTS DATA

Racial Segregation Status:

SETTING/SHAPE/SIZE DATA

Surroundings: **Urban**

Streetscape: **Intact**

Relate to Othr Bldgs: **Row (1 of 9)**

Relate to Street: **Face on Setback Line**

Massing: **Row Building/Canted Bay**

Footprint: **L-Shaped**

Number Stories: **2 plus basement**

Bays Wide: **2**

Height:

Width: **16**

Depth/Length: **32**

SqFt:

Volume:

Lot Width

Lot Depth/Length:

Lot SqFt:

Acreage:

Has Driveway: ☐

Cross Reference Notes:

Outbuilding Type

Contributing Status

Outbuilding Notes:

STYLE/EXTERIOR DATA

Architectural Style(s)

Queen Anne

Exterior & Architectural Notes:

January 2010: Constructed in 1897 by F.H. Duchay, this two-story, two-bay Queen Anne-style rowhouse is one of nine rowhouses constructed from the same permit (#0828). The dwelling is constructed of brick and is set on a solid, raised concrete foundation. The façade (south elevation) is faced with stretcher-bond brick and has been painted. Two-course, rowlock brick string courses span the façade and are sited at the level of the first and second story sills. A sloping roof caps the dwelling and is fronted along the façade by a molded cornice with dentil molding. A checkerboard brick frieze spans the façade and is sited below the cornice. The westernmost bay of the façade holds a single-leaf paneled wood door and a one-light wood transom. A concrete lintel tops the transom. Brick steps with metal railings provide access to the door. A single-leaf paneled wood door with lights pierces the raised foundation and is sited in the westernmost bay. The westernmost bay of the second story holds a 1/1, double-hung, wood-sash window. A three-sided, canted bay projects from the eastern bay of the façade and rises the full height of the dwelling. The bay has the same material treatment as the main block and is fenestrated with 1/1, double-hung, wood-sash windows and sliding vinyl window. All window openings on the façade have concrete sills and lintels. The rear (north) elevation of the dwelling is fenestrated with a single-leaf paneled metal door with lights.

A two-story ell extends from the westernmost bay of the rear elevation and is original to the dwelling. The ell is constructed of seven-course, American-bond brick and is set on a solid foundation. The rear elevation is parged. A sloping roof caps the ell. Fenestration consists of a 1/1, double-hung, vinyl-sash window with false 4/4 vinyl muntins and a one-light transom, a single-leaf paneled metal door with lights, and double-leaf multi-light wood doors. A full-width wood deck extends from the second story of the rear elevation and is supported by square wood posts. Square wood balusters encircle the deck.

Site Notes:

January 2010: This rowhouse is located on the north side of G Street, N.E. and is set back approximately five feet from the brick sidewalk. The dwelling is adjacent to 222 and 226 G Street, N.E. The small front yard is enclosed with a hairpin and picket metal fence. A brick wall that is pierced by a metal grille door encloses the rear yard. A gravel alley is located north of the dwelling.

NOTABLE FEATURES DATA

Component	Feature
-----------	---------

EXTERIOR MATERIALS DATA

Roof Component	Material	Color	Treatment	Source
Sloped	Not Visible		Not Visible	
Wall Component	Material	Color	Treatment	Source
Facade	Brick		Stretcher Bond	
Structure Component	Material	Feature		Source
Foundation	Concrete			
Walls	Brick			

Materials Notes:

WINDOW/DOOR/INTERIOR DATA

Window Location	Aperture Shape	Type	Lights	Material
2 Flr Windows	Rectangular	Dbl-Hung	1/1	Wood
Bay Windows	Rectangular	Dbl-Hung	1/1	Wood
Bay Windows	Rectangular	Sliding		Vinyl
Door Location	Aperture Shape	Type	Panels	Material
Basement	Rectangular	Single	Paneled	Wood/Glass
Main Door	Rectangular	Single	Paneled	Wood

Notable Interior Plan(s)

Notable Interior Feature(s)

Interior Notes:

PLAN/SURVEY/DESIGNATION DATA

Neighborhood: **Capitol Hill**

Historic District(s)

Subdivision:

Ward/ANC:

Zoning:

Designation Event(s)

Contributing:

Survey(s)

Level(s) of Investigation

Capitol Hill F & G Streets (2010)

Permit Research

Reconnaissance Survey

PHOTOS - DIGITIZED

Caption:

Path: **X:\SD Databases\F&G
Street\Database\Pictures\Square 0752**

File: **224_G_Street_NE_facade_looking_NE.JPG**

Date:: Photog:

Code:: R: Fr:

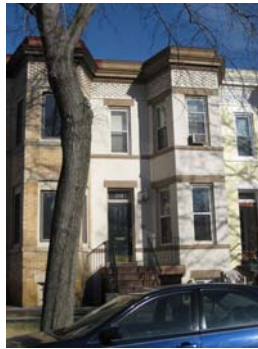

Caption:

Path: **X:\SD Databases\F&G
Street\Database\Pictures\Square 0752**

File: **224_G_Street_NE_facade_looking_NW.JPG**

Date:: Photog:

Code:: R: Fr:



Caption:

Path: **X:\SD Databases\F&G
Street\Database\Pictures\Square 0752**

File: **224_G_Street_NE_rear_looking_SE.JPG**

Date:: Photog:

Code:: R: Fr:



PHOTOS - B/W OR NON-DIGITIZED

Photo Code	Roll	Frame(s)	Date	Photographer	Caption
------------	------	----------	------	--------------	---------

MISCELLANEOUS NOTES DATA

Notes:

PERMIT DATA

Permit Issue Date	Number	Type	Remarks
01/20/1897	0828	Build	

Permit Notes:

BIBLIOGRAPHIC DATA

Short Citation	Type	Date	Remarks
----------------	------	------	---------

Bibliographic Notes:

SIGNIFICANCE DATA

Study Unit

Code	Criteria
------	----------

DATA PROCESSING EVENTS DATA

Date	Individual	Action
2/16/2010	Dayton (MSD), Maria	Record Updated
2/1/2010	Dayton (MSD), Maria	Record Updated
2/1/2010	Dayton (MSD), Maria	Record Created

Resource All Data Report

ID Number: 0752-0030

BASICS DATA

ID Number: **0752-0030** Year Built: **1897** Data Source: **Permit**

Number Extended Street Quad Type of Address

222 **G Street** **NE Current**

Name(s) Type of Name

Rowhouse, 222 G Street, N.E. **Common**

TaxCode1 TaxCode2 TaxCode3 Type Explain

0752/0030 **Square/Lot** **Current**

STATUS/PURPOSE/USE DATA

Resource Type: **Building** Status Current: **Extant**

Desig. Status: **Historic** Quality:

Purpose: **Rowhouse** Condition: **Good**

Function/Use Start Source Stop Source Explain

Residential (Single-Family) **1897** **Permit** **Historic/Current**

CONSTRUCTION DATA

Construction Event Start Source Stop Source Cost Source

Orig Construction **1897** **Permit** **2222 Permit**

Construction Event Association Associated Name

Orig Construction **Architect** **Schneider, T.Franklin**

Orig Construction **Builder** **Duchay, F. H.**

Orig Construction **Owner** **Sherman, John, Hon.**

Construction Notes:

One of nine rowhouses constructed from the same permit (#0828).

PEOPLE/EVENTS DATA

Racial Segregation Status:

SETTING/SHAPE/SIZE DATA

Surroundings: **Urban**

Streetscape: **Intact**

Relate to Othr Bldgs: **Row End (1 of 9)**

Relate to Street: **Face on Setback Line**

Massing: **Row Building/Canted Bay**

Footprint: **L-Shaped**

Number Stories: **2 plus basement**

Bays Wide: **2**

Height:

Width: **16**

Depth/Length: **32**

SqFt:

Volume:

Lot Width

Lot Depth/Length:

Lot SqFt:

Acreage:

Has Driveway: ☐

Cross Reference Notes:

Outbuilding Type

Contributing Status

Outbuilding Notes:

STYLE/EXTERIOR DATA

Architectural Style(s)

Queen Anne

Exterior & Architectural Notes:

January 2010: Constructed in 1897 by F.H. Duchay, this two-story, two-bay Queen Anne-style rowhouse is one of nine rowhouses constructed from the same permit (#0828). The dwelling is constructed of brick and is set on a solid concrete foundation that has been parged along the west (side) elevation. The façade (south elevation) has been faced with stretcher-bond brick. Two-course, rowlock brick string courses span the façade and are sited at the level of the first and second story sills. A sloping roof caps the dwelling and is fronted along the façade by a molded cornice with dentil molding. A checkerboard brick frieze spans the façade and is sited below the cornice. The westernmost bay of the façade holds a single-leaf paneled metal door with lights and a one-light wood transom. A concrete lintel tops the transom. Brick steps with brick wing walls and metal railings provide access to the door. The westernmost bay of the second story holds a one-light metal casement window. A three-sided, canted bay projects from the eastern bay of the façade and rises the full height of the dwelling. The bay has the same material treatment as the main block and is fenestrated with one-light metal casement windows and a one-light fixed vinyl window. All window openings on the façade have concrete sills and lintels. The west elevation of the main block is not fenestrated.

A two-story ell extends from the western bay of the rear (north) elevation and is original to the dwelling. Constructed of seven-course, American-bond brick, the ell is set on a solid foundation. The rear elevation has been parged. A sloping roof caps the ell. Fenestration consists of a single-leaf paneled metal door with lights and one-light metal casement windows. All windows are set in segmental openings.

Site Notes:

January 2010: This rowhouse is located on the north side of G Street, N.E. and is set back approximately five feet from the brick sidewalk. The east (side) elevation of the dwelling is adjacent to 224 G Street, N.E. A gravel alley runs parallel to the west (side) elevation of the dwelling. The small, grassy front yard is bounded by a low, brick retaining wall with metal railings. A brick pathway leads from the sidewalk to the primary entrance of the dwelling. A brick wall encloses the rear yard. A gravel alley is located north of the dwelling.

NOTABLE FEATURES DATA

Component	Feature
-----------	---------

EXTERIOR MATERIALS DATA

Roof Component	Material	Color	Treatment	Source
Sloped	Not Visible		Not Visible	
Wall Component	Material	Color	Treatment	Source
Facade	Brick		Stretcher Bond	
Structure Component	Material	Feature		Source
Foundation	Concrete			
Walls	Brick			

Materials Notes:

WINDOW/DOOR/INTERIOR DATA

Window Location	Aperture Shape	Type	Lights	Material
2 Flr Windows	Rectangular	Casement	1-light	Metal
Bay Windows	Rectangular	Casement	1-light	Metal
Bay Windows	Rectangular	Fixed	1-light	Vinyl
Door Location	Aperture Shape	Type	Panels	Material
Main Door	Rectangular	Single	Paneled	Metal/Glas

Notable Interior Plan(s)

Notable Interior Feature(s)

Interior Notes:

PLAN/SURVEY/DESIGNATION DATA

Neighborhood: **Capitol Hill**

Historic District(s)

Subdivision:

Ward/ANC:

Zoning:

Designation Event(s)

Contributing:

Survey(s)

Level(s) of Investigation

Capitol Hill F & G Streets (2010)

**Permit Research
Reconnaissance Survey**

PHOTOS - DIGITIZED

Caption:

Path: **X:\SD Databases\F&G**

Street\Database\Pictures\Square 0752

File: **222_G_Street_NE_facade_looking_NE.JPG**

Date:: Photog:

Code:: R: Fr:



Caption:

Path: **X:\SD Databases\F&G**

Street\Database\Pictures\Square 0752

File: **222_G_Street_NE_facade_looking_NW.JPG**

Date:: Photog:

Code:: R: Fr:



Caption:

Path: **X:\SD Databases\F&G**

Street\Database\Pictures\Square 0752

File: **222_G_Street_NE_rear_looking_S.JPG**

Date:: Photog:

Code:: R: Fr:



PHOTOS - B/W OR NON-DIGITIZED

Photo Code	Roll	Frame(s)	Date	Photographer	Caption
------------	------	----------	------	--------------	---------

MISCELLANEOUS NOTES DATA

Notes:

PERMIT DATA

Permit Issue Date	Number	Type	Remarks
01/20/1897	0828	Build	

Permit Notes:

BIBLIOGRAPHIC DATA

Short Citation	Type	Date	Remarks
----------------	------	------	---------

Bibliographic Notes:

SIGNIFICANCE DATA

Study Unit

Code	Criteria
------	----------

DATA PROCESSING EVENTS DATA

Date	Individual	Action
2/16/2010	Dayton (MSD), Maria	Record Updated
2/1/2010	Dayton (MSD), Maria	Record Updated
2/1/2010	Dayton (MSD), Maria	Record Created

Resource All Data Report

ID Number: 0752-0033

BASICS DATA

ID Number: **0752-0033** Year Built: **1890** Data Source: **Permit**

Number Extended Street Quad Type of Address

708 **3rd Street** **NE Current**

Name(s) Type of Name

Rowhouse, 708 3rd Street, N.E. **Common**

TaxCode1 TaxCode2 TaxCode3 Type Explain

0752/0033 **Square/Lot** **Current**

STATUS/PURPOSE/USE DATA

Resource Type: **Building** Status Current: **Extant**

Desig. Status: **Historic** Quality:

Purpose: **Rowhouse** Condition: **Good**

Function/Use Start Source Stop Source Explain

Residential (Single-Family) **1890** **Permit** **Historic/Current**

CONSTRUCTION DATA

Construction Event Start Source Stop Source Cost Source

Orig Construction **1890** **Permit** **2333 Permit**

Construction Event Association Associated Name

Orig Construction **Architect** **Atkinson, Fred G.**

Orig Construction **Builder** **Howarth and Yates**

Orig Construction **Owner** **Sherman, John**

Construction Notes:

One of fifteen rowhouses constructed from the same permit (#1885).

PEOPLE/EVENTS DATA

Racial Segregation Status:

SETTING/SHAPE/SIZE DATA

Surroundings: **Urban**

Streetscape: **Intact**

Relate to Othr Bldgs: **Row (1 of 15)**

Relate to Street: **Face on Setback Line**

Massing: **Row Building/Canted Bay**

Footprint: **L-Shaped**

Number Stories: **2 plus basement**

Bays Wide: **2**

Height:

Width: **16**

Depth/Length: **34**

SqFt:

Volume:

Lot Width

Lot Depth/Length:

Lot SqFt:

Acreage:

Has Driveway: ☐

Cross Reference Notes:

Outbuilding Type

Contributing Status

Outbuilding Notes:

STYLE/EXTERIOR DATA

Architectural Style(s)

Queen Anne

Exterior & Architectural Notes:

January 2010: Constructed in 1890 by Howarth & Yates, this two-story, two-bay Queen Anne-style rowhouse dwelling is one of fifteen rowhouses constructed from the same permit (#1885). The dwelling is constructed of brick and is set on a solid, raised brick foundation. The façade (east elevation) is faced with pressed stretcher-bond brick. A four-course, stretcher-bond brick watertable spans the façade above the foundation. Additional one-course, brick string courses bisect the first story window openings and are located below and above the second story window openings. A sloping roof caps the dwelling and is fronted along the façade by a false mansard roof. The false mansard is covered with slate shingles and is pierced by a shed dormer. A fixed wood lattice panel pierces the dormer. A corbeled brick cornice finishes the roof. The northernmost bay of the first story holds a single-leaf wood door and a one-light wood transom. A soldier brick segmental arch with molded brick hood tops the transom. Brick steps with metal railings provide access to the primary entrance. The northernmost bay of the second story holds a 2/2, double-hung, wood-sash window with a gauged brick segmental arch and is sited above a decorative brick panel. A three-sided, canted bay projects from the southernmost bay of the façade and rises the full height of the dwelling. The bay shares the same material treatment as the main block and is capped by a pyramidal roof of slate shingles. A finial tops the roof. Fenestration consists of 1/1 and 2/2, double-hung, wood-sash windows and two-light wood casement windows. The first story windows have soldier brick segmental arches with molded hoods and the foundation and second story windows have gauged brick segmental arches. All windows on the façade have concrete sills.

An ell extends from the southernmost bay of the rear (north) elevation and is original. The ell is constructed of brick and is set on a solid foundation. The rear elevation has been parged. A sloping roof caps the ell. Visible fenestration consists of paired 1/1, double-hung, vinyl-sash windows and a single-leaf vinyl door with lights. The second story windows are set in a segmental opening.

Site Notes:

January 2010: This rowhouse is located on the west side of 3rd Street, N.E. and is set back approximately five feet from the brick sidewalk. The dwelling is adjacent to 706 and 710 3rd Street, N.E. The small front yard is landscaped with shrubs. A short, brick walkway leads from the primary entrance and terminates at the sidewalk. The rear yard is bounded by a wood fence. An alley is located west of the dwelling.

NOTABLE FEATURES DATA

Component

Feature

EXTERIOR MATERIALS DATA

Roof Component	Material	Color	Treatment	Source
Mansard (False)	Slate		Shingled	
Sloped	Not Visible		Not Visible	
Wall Component	Material	Color	Treatment	Source
Facade	Brick		Stretcher Bond	
Structure Component	Material	Feature		Source
Foundation	Brick			
Walls	Brick			

Materials Notes:

WINDOW/DOOR/INTERIOR DATA

Window Location	Aperture Shape	Type	Lights	Material
2 Flr Windows	Rectangular	Dbl-Hung	2/2	Wood
Bay Windows	Rectangular	Casement	2 Lite	Wood
Bay Windows	Rectangular	Dbl-Hung	1/1	Wood
Bay Windows	Rectangular	Dbl-Hung	2/2	Wood
Door Location	Aperture Shape	Type	Panels	Material
Main Door	Rectangular	Single		Wood

Notable Interior Plan(s)

Notable Interior Feature(s)

Interior Notes:

PLAN/SURVEY/DESIGNATION DATA

Neighborhood: **Capitol Hill**

Historic District(s)

Subdivision:

Ward/ANC:

Zoning:

Designation Event(s)

Contributing:

Survey(s)

Level(s) of Investigation

Capitol Hill F & G Streets (2010)

**Permit Research
Reconnaissance Survey**

PHOTOS - DIGITIZED

Caption:

Path: **X:\SD Databases\F&G
Street\Database\Pictures\Square 0752\
File: 708_3rd_Street_NE_facade_looking_NW.JPG**
Date:: Photog:
Code:: R: Fr:



Caption:

Path: **X:\SD Databases\F&G
Street\Database\Pictures\Square 0752\
File: 708_3rd_Street_NE_facade_looking_SW.JPG**
Date:: Photog:
Code:: R: Fr:



Caption:

Path: **X:\SD Databases\F&G
Street\Database\Pictures\Square 0752\
File: 708_3rd_Street_NE_rear_looking_E.JPG**
Date:: Photog:
Code:: R: Fr:



PHOTOS - B/W OR NON-DIGITIZED

Photo Code	Roll	Frame(s)	Date	Photographer	Caption
------------	------	----------	------	--------------	---------

MISCELLANEOUS NOTES DATA

Notes:

--

PERMIT DATA

Permit Issue Date	Number	Type	Remarks
04/15/1890	1885	Build	

Permit Notes:

--

BIBLIOGRAPHIC DATA

Short Citation	Type	Date	Remarks
----------------	------	------	---------

Bibliographic Notes:

--

SIGNIFICANCE DATA

Study Unit

Code Criteria

DATA PROCESSING EVENTS DATA

Date	Individual	Action
2/16/2010	Dayton (MSD), Maria	Record Updated
2/1/2010	Dayton (MSD), Maria	Record Updated
2/1/2010	Dayton (MSD), Maria	Record Created

Resource All Data Report

ID Number: 0752-0035

BASICS DATA

ID Number: **0752-0035** Year Built: **1890** Data Source: **Permit**

Number Extended Street Quad Type of Address

728 **3rd Street** **NE Current**

Name(s) Type of Name

Rowhouse, 728 3rd Street, N.E. **Common**

TaxCode1 TaxCode2 TaxCode3 Type Explain

0752/0035 **Square/Lot** **Current**

STATUS/PURPOSE/USE DATA

Resource Type: **Building** Status Current: **Extant**

Desig. Status: **Historic** Quality:

Purpose: **Rowhouse** Condition: **Good**

Function/Use Start Source Stop Source Explain

Residential (Single-Family) **1890** **Permit** **Historic/Current**

CONSTRUCTION DATA

Construction Event Start Source Stop Source Cost Source

Orig Construction **1890** **Permit** **2333 Permit**

Construction Event Association Associated Name

Orig Construction **Architect** **Atkinson, Fred G.**

Orig Construction **Builder** **Howarth and Yates**

Orig Construction **Owner** **Sherman, John**

Construction Notes:

One of fifteen rowhouses constructed from the same permit (#1885).

PEOPLE/EVENTS DATA

Racial Segregation Status:

SETTING/SHAPE/SIZE DATA

Surroundings: **Urban**

Streetscape: **Intact**

Relate to Othr Bldgs: **Row (1 of 15)**

Relate to Street: **Face on Setback Line**

Massing: **Row Building/Rectangular Bay**

Footprint: **L-Shaped**

Number Stories: **2 plus basement**

Bays Wide: **2**

Height:

Width: **16**

Depth/Length: **34**

SqFt:

Volume:

Lot Width

Lot Depth/Length:

Lot SqFt:

Acreage:

Has Driveway: ☐

Cross Reference Notes:

Outbuilding Type Contributing Status

Garage

Outbuilding Notes:

January 2010: A one-story, one-bay garage is located west of the dwelling and was constructed c. 1925. The garage is constructed of American-bond brick and is set on a solid concrete foundation. Beveled concrete blocks are sited at the

southwest and northwest corners. A sloping roof caps the garage. A roll-up paneled metal door pierces the west elevation.

STYLE/EXTERIOR DATA

Architectural Style(s)

Queen Anne

Exterior & Architectural Notes:

January 2010: Constructed in 1890 by Howarth & Yates, this two-story, two-bay Queen Anne-style rowhouse is one of fifteen rowhouses constructed from the same permit (#1885). The dwelling is constructed of brick and is set on a solid, raised brick foundation. The façade (east elevation) is faced with pressed stretcher-bond brick that is painted. A four-course, stretcher-bond brick watertable spans the façade above the foundation. Additionally, a one-course, brick string course is located above the first story window openings. A sloping roof caps the dwelling and is fronted along the façade by a parapet that has been covered with slate shingles. A corbeled brick cornice finishes the roof. The northernmost bay of the first story holds a single-leaf paneled wood door with lights and a one-light wood transom. A soldier brick segmental arch with molded brick tops the transom. Cast iron steps and railings provide access to the primary entrance. The northernmost bay of the second story holds a 1/1, double-hung, wood-sash window with a gauged brick segmental arch. A three-sided, rectangular bay projects from the southernmost bay of the façade and rises the full height of the dwelling. The bay shares the same material treatment as the main block and is capped by a gabled roof. The upper gable end is highlighted by two stretcher-bond string courses and a checkerboard pattern composed of bricks. A string course, composed of molded rosettes spans the bay and is located above the second story windows. The bay features chamfered corners with molded brick and corbelling. Decorative brick panels divide the first and second stories. The foundation is pierced by segmental openings that have been boarded with wood. First story and second fenestration consists of single and paired 1/1, double-hung, wood-sash windows. The foundation windows and second story side openings are topped by gauged brick segmental arches, the first story windows have soldier brick segmental arches with molded brick and the second story central opening has a three-course, rowlock brick round-headed arch. All windows on the façade have concrete sills. The rear (west) elevation is fenestrated with 1/1, double-hung, vinyl-sash windows.

A two-story, full-width addition projects from the rear (west) elevation of the main block and was constructed c. 2005. The addition is faced with brick and is set on a solid foundation. The rear elevation is mostly covered with plywood. A sloping roof caps the addition. An exterior-rear concrete block chimney rises from the rear elevation and has a plain cap. Visible fenestration consists of one-light fixed windows with one-light vinyl awning windows below and a single-leaf door with a one-light vinyl transom.

Site Notes:

January 2010: This rowhouse is located on the west side of 3rd Street, N.E. and is set back approximately five feet from the brick sidewalk. The dwelling is adjacent to 726 and 730 3rd Street, N.E. and is sited on a level lot. The grassy front yard is landscaped with small trees and shrubs and is bounded by a hairpin and picket metal fence. A concrete walkway leads from the primary entrance and ends at the sidewalk. The rear yard is bounded by wood fencing.

NOTABLE FEATURES DATA

Component

Feature

EXTERIOR MATERIALS DATA

Roof Component	Material	Color	Treatment	Source
Gable	Not Visible		Not Visible	
Sloped	Not Visible		Not Visible	
Wall Component	Material	Color	Treatment	Source
Facade	Brick		Stretcher Bond	
Structure Component	Material	Feature		Source
Foundation	Brick			
Walls	Brick			

Materials Notes:

WINDOW/DOOR/INTERIOR DATA

Window Location	Aperture Shape	Type	Lights	Material
-----------------	----------------	------	--------	----------

2 Flr Windows	Rectangular	Dbl-Hung	1/1	Wood
Bay Windows	Rectangular	Dbl-Hung	1/1	Wood
Bay Windows	Rectangular	Dbl-Hung	1/1 Double	Wood
Bay Windows	Segmental-Arched		Boarded	Wood
Door Location	Aperture Shape	Type	Panels	Material
Main Door	Rectangular	Single	Paneled	Wood/Glass

Notable Interior Plan(s)

Notable Interior Feature(s)

Interior Notes:

PLAN/SURVEY/DESIGNATION DATA

Neighborhood: **Capitol Hill**

Historic District(s)

Subdivision:

Ward/ANC:

Zoning:

Designation Event(s)

Contributing:

Survey(s)

Level(s) of Investigation

Capitol Hill F & G Streets (2010)

Permit Research
Reconnaissance Survey

PHOTOS - DIGITIZED

Caption:

Path: **X:\SD Databases\F&G**

Street\Database\Pictures\Square 0752

File: **728_3rd_Street_NE_facade_looking_NW.JPG**

Date:: Photog:

Code:: R: Fr:



Caption:

Path: **X:\SD Databases\F&G**

Street\Database\Pictures\Square 0752

File: **728_3rd_Street_NE_facade_looking_SW.JPG**

Date:: Photog:

Code:: R: Fr:



Caption:

Path: **X:\SD Databases\F&G
Street\Database\Pictures\Square 0752**
File: **728_3rd_Street_NE_garage_looking_NE.JPG**

Date:: Photog:

Code:: R: Fr:



Caption:

Path: **X:\SD Databases\F&G
Street\Database\Pictures\Square 0752**
File: **728_3rd_Street_NE_rear_looking_E.JPG**

Date:: Photog:

Code:: R: Fr:



PHOTOS - B/W OR NON-DIGITIZED

Photo Code	Roll	Frame(s)	Date	Photographer	Caption
------------	------	----------	------	--------------	---------

MISCELLANEOUS NOTES DATA

Notes:

--

PERMIT DATA

Permit Issue Date	Number	Type	Remarks
04/15/1890	1885	Build	

Permit Notes:

--

BIBLIOGRAPHIC DATA

Short Citation	Type	Date	Remarks
----------------	------	------	---------

Bibliographic Notes:

--

SIGNIFICANCE DATA

Study Unit

Code	Criteria
------	----------

DATA PROCESSING EVENTS DATA

Date	Individual	Action
2/16/2010	Dayton (MSD), Maria	Record Updated
2/1/2010	Dayton (MSD), Maria	Record Updated
2/1/2010	Dayton (MSD), Maria	Record Created

Resource All Data Report

ID Number: 0752-0036

BASICS DATA

ID Number: **0752-0036** Year Built: **1890** Data Source: **Permit**

Number Extended Street Quad Type of Address

726 **3rd Street** **NE Current**

Name(s) Type of Name

Rowhouse, 726 3rd Street, N.E. **Common**

TaxCode1 TaxCode2 TaxCode3 Type Explain

0752/0036 **Square/Lot** **Current**

STATUS/PURPOSE/USE DATA

Resource Type: **Building** Status Current: **Extant**

Desig. Status: **Historic** Quality:

Purpose: **Rowhouse** Condition: **Good**

Function/Use Start Source Stop Source Explain

Residential (Single-Family) **1890** **Permit** **Historic/Current**

CONSTRUCTION DATA

Construction Event Start Source Stop Source Cost Source

Orig Construction **1890** **Permit** **2333 Permit**

Construction Event Association Associated Name

Orig Construction **Architect** **Atkinson, Fred G.**

Orig Construction **Builder** **Howarth and Yates**

Orig Construction **Owner** **Sherman, John**

Construction Notes:

One of fifteen rowhouses constructed from the same permit (#1885).

PEOPLE/EVENTS DATA

Racial Segregation Status:

SETTING/SHAPE/SIZE DATA

Surroundings: **Urban**

Streetscape: **Intact**

Relate to Othr Bldgs: **Row (1 of 15)**

Relate to Street: **Face on Setback Line**

Massing: **Row Building/Rectangular Bay**

Footprint: **L-Shaped**

Number Stories: **2 plus basement**

Bays Wide: **2**

Height:

Width: **16**

Depth/Length: **34**

SqFt:

Volume:

Lot Width

Lot Depth/Length:

Lot SqFt:

Acreage:

Has Driveway: ☐

Cross Reference Notes:

Outbuilding Type

Contributing Status

Outbuilding Notes:

STYLE/EXTERIOR DATA

Architectural Style(s)

Queen Anne

Exterior & Architectural Notes:

January 2010: Constructed in 1890 by Howarth & Yates, this two-story, two-bay Queen Anne-style rowhouse is one of fifteen rowhouses constructed from the same permit (#1885). The dwelling is constructed of brick and is set on a solid, raised brick foundation. The façade (east elevation) is faced with pressed stretcher-bond brick. A four-course, stretcher-bond brick watertable spans the façade above the foundation. Additional one-course, brick string courses bisect the first story window openings and are located above and below the second story window openings. A sloping roof caps the dwelling. A corbeled brick cornice finishes the roof. The northernmost bay of the first story holds a single-leaf paneled wood door and a one-light wood transom. A segmental wood surround highlights the opening. A soldier brick segmental arch with molded brick hood tops the transom. Cast iron steps with railings provide access to the primary entrance. The northernmost bay of the second story holds a 1/1, double-hung, vinyl-sash window, which has a gauged brick segmental arch. A three-sided, rectangular bay projects from the southernmost bay of the façade and rises the full height of the dwelling. The bay shares the same material treatment as the main block and features chamfered corners with molded brick and corbelling. A crenellated parapet caps the bay. Fenestration consists of single and paired 1/1, double-hung, vinyl-sash windows, and four-light wood casement windows. The foundation and second story openings have gauged brick segmental arches and concrete sills. The first story window openings feature soldier brick segmental arches with molded brick hoods. A decorative brick panel is positioned between the first and second story windows of the projecting bay. The rear (west) elevation is fenestrated with 1/1, double-hung, wood-sash windows and feature rowlock brick sills and two-course, rowlock brick segmental arches.

A two-story ell extends from the northernmost bay of the rear elevation and is original to the dwelling. A sloping roof caps the ell, which is pierced by an interior parged chimney with a corbeled cap.

A two-story addition stretches the full-width of the ell and was constructed c. 1970. A sloping roof caps the parged addition. Fenestration consists of paired 1/1, double-hung, vinyl-sash windows, which are set in a segmental opening.

Site Notes:

January 2010: This rowhouse is located on the west side of 3rd Street, N.E. and is set back approximately five feet from the brick sidewalk. The dwelling is adjacent to 724 and 728 3rd Street, N.E. The small front yard is landscaped with shrubs and is enclosed with a hairpin and picket metal fencing. A concrete walkway leads from the primary entrance to the sidewalk. The rear yard is enclosed with wood fencing. A gravel alley is located west of the dwelling.

NOTABLE FEATURES DATA

Component	Feature
-----------	---------

EXTERIOR MATERIALS DATA

Roof Component	Material	Color	Treatment	Source
Sloped	Not Visible		Not Visible	
Wall Component	Material	Color	Treatment	Source
Facade	Brick		Stretcher Bond	
Structure Component	Material	Feature		Source
Foundation	Brick			
Walls	Brick			

Materials Notes:

WINDOW/DOOR/INTERIOR DATA

Window Location	Aperture Shape	Type	Lights	Material
2 Flr Windows	Rectangular	Dbi-Hung	1/1	Vinyl
Bay Windows	Rectangular	Casement	4 Lite	Wood
Bay Windows	Rectangular	Dbi-Hung	1/1	Vinyl
Bay Windows	Rectangular	Dbi-Hung	1/1 Double	Vinyl
Door Location	Aperture Shape	Type	Panels	Material
Main Door	Rectangular	Single	Paneled	Wood

Notable Interior Plan(s)

Notable Interior Feature(s)

Interior Notes:

PLAN/SURVEY/DESIGNATION DATA

Neighborhood: **Capitol Hill**

Historic District(s)

Subdivision:

Ward/ANC:

Zoning:

Designation Event(s)

Contributing:

Survey(s)

Level(s) of Investigation

Capitol Hill F & G Streets (2010)

**Permit Research
Reconnaissance Survey**

PHOTOS - DIGITIZED

Caption:

Path: **X:\SD Databases\F&G**

Street\Database\Pictures\Square 0752

File: **726_3rd_Street_NE_facade_looking_NW.JPG**

Date:: Photog:

Code:: R: Fr:



Caption:

Path: **X:\SD Databases\F&G**

Street\Database\Pictures\Square 0752

File: **726_3rd_Street_NE_facade_looking_SW.JPG**

Date:: Photog:

Code:: R: Fr:



Caption:

Path: **X:\SD Databases\F&G**

Street\Database\Pictures\Square 0752

File: **726_3rd_Street_NE_rear_looking_E.JPG**

Date:: Photog:

Code:: R: Fr:



PHOTOS - B/W OR NON-DIGITIZED

Photo Code	Roll	Frame(s)	Date	Photographer	Caption
------------	------	----------	------	--------------	---------

MISCELLANEOUS NOTES DATA

Notes:

--

PERMIT DATA

Permit Issue Date	Number	Type	Remarks
04/15/1890	1885	Build	

Permit Notes:

--

BIBLIOGRAPHIC DATA

Short Citation	Type	Date	Remarks
----------------	------	------	---------

Bibliographic Notes:

--

SIGNIFICANCE DATA

Study Unit

Code Criteria

DATA PROCESSING EVENTS DATA

Date	Individual	Action
2/16/2010	Dayton (MSD), Maria	Record Updated
2/1/2010	Dayton (MSD), Maria	Record Updated
2/1/2010	Dayton (MSD), Maria	Record Created

Resource All Data Report

ID Number: 0752-0041

BASICS DATA

ID Number: **0752-0041** Year Built: **1869-1872** Data Source: **Written Source**

Number	Extended	Street	Quad	Type of Address
--------	----------	--------	------	-----------------

212		G Street	NE	Current
------------	--	-----------------	-----------	----------------

Name(s)	Type of Name
---------	--------------

Single Dwelling, 212 G Street, N.E.	Common
--	---------------

TaxCode1	TaxCode2	TaxCode3	Type	Explain
----------	----------	----------	------	---------

0752/0041			Square/Lot	Current
------------------	--	--	-------------------	----------------

0752/0003			Square/Lot	Historic
------------------	--	--	-------------------	-----------------

STATUS/PURPOSE/USE DATA

Resource Type: **Building** Status Current: **Extant**

Desig. Status: **Historic** Quality:

Purpose: **Residential** Condition: **Good**

Function/Use	Start	Source	Stop	Source	Explain
--------------	-------	--------	------	--------	---------

Residential (Single-Family)	1869-1872	Written So			Historic/Current
------------------------------------	------------------	-------------------	--	--	-------------------------

CONSTRUCTION DATA

Construction Event	Start	Source	Stop	Source	Cost Source
--------------------	-------	--------	------	--------	-------------

Orig Construction	1869-1872	Written Source			
--------------------------	------------------	-----------------------	--	--	--

Construction Event	Association	Associated Name
--------------------	-------------	-----------------

Construction Notes:

PEOPLE/EVENTS DATA

Racial Segregation Status:

SETTING/SHAPE/SIZE DATA

Surroundings: **Urban**
Streetscape: **Intact**
Relate to Othr Bldgs: **Attached (1 side)**
Relate to Street: **Face on Setback Line**
Massing: **Vertical Box/front porch**
Footprint: **L-Shaped**

Number Stories: **2 plus basement**

Bays Wide: **3**

Height:

Width:

Depth/Length:

SqFt:

Volume:

Lot Width

Lot Depth/Length:

Lot SqFt:

Acreage:

Has Driveway: ☐

Cross Reference Notes:

Outbuilding Type

Contributing Status

Outbuilding Notes:

STYLE/EXTERIOR DATA

Architectural Style(s)

Italianate

Exterior & Architectural Notes:

January 2010: Constructed between 1869 and 1872, this two-story, three-bay wood-frame vernacular single-family dwelling was influenced by the Italianate style. The dwelling is stuccoed and is set on a solid, raised foundation that has been stuccoed. A sloping roof caps the dwelling and is fronted along the façade (south elevation) by a prominent molded cornice with brackets and modillions. The westernmost bay of the first story holds a single-leaf paneled metal door with lights. A one-story, one-bay porch shelters the primary entrance and has a shed roof. The roof features a molded cornice with fluted brackets and triangular molding. Stone steps with metal rails provide access to the porch. A three-sided, canted bay projects from the easternmost bay of the façade and has been stuccoed. The porch roof covers the canted bay. The bay is fenestrated with 1/1, double-hung, vinyl-sash windows with false 6/6 vinyl muntins and narrow, square-edged wood surrounds. The second story window openings hold 1/1, double-hung, vinyl-sash windows with false 6/6 vinyl muntins and have narrow, square-edged wood surrounds. The rear (north) elevation was not discernible from the public right-of-way.

Site Notes:

January 2010: This single-family dwelling is located on the north side of G Street, N.E. and is set back approximately ten feet from the brick sidewalk. The west (side) elevation of the dwelling is adjacent to 210 G Street, N.E. A narrow alley runs parallel to the east (side) elevation of the dwelling. The dwelling is sited on a raised lot. The sloping front yard is not landscaped. The rear yard was not visible from the public right-of-way.

NOTABLE FEATURES DATA

Component

Feature

EXTERIOR MATERIALS DATA

Roof Component	Material	Color	Treatment	Source
Sloped	Not Visible		Not Visible	
Wall Component	Material	Color	Treatment	Source
Facade	Stucco		Stuccoed	
Structure Component	Material	Feature		Source
Foundation	Unknown			
Walls	Wood			

Materials Notes:

WINDOW/DOOR/INTERIOR DATA

Window Location	Aperture Shape	Type	Lights	Material
2 Flr Windows	Rectangular	Dbl-Hung	1/1	Vinyl
Bay Windows	Rectangular	Dbl-Hung	1/1	Vinyl
Door Location	Aperture Shape	Type	Panels	Material
Main Door	Rectangular	Single	Paneled	Metal/Glas

Notable Interior Plan(s)

Notable Interior Feature(s)

Interior Notes:

PLAN/SURVEY/DESIGNATION DATA

Neighborhood: **Capitol Hill**

Historic District(s)

Subdivision:

Ward/ANC:

Zoning:
Contributing:

Designation Event(s)

Survey(s)

Level(s) of Investigation

Capitol Hill F & G Streets (2010)

**Permit Research
Reconnaissance Survey**

PHOTOS - DIGITIZED

Caption:



Path: **X:\SD Databases\F&G
Street\Database\Pictures\Square 0752**

File: **212_G_Street_NE_facade_looking_N.JPG**

Date:: Photog:

Code:: R: Fr:

Caption:



Path: **X:\SD Databases\F&G
Street\Database\Pictures\Square 0752**

File: **212_G_Street_NE_facade_looking_NE.JPG**

Date:: Photog:

Code:: R: Fr:

PHOTOS - B/W OR NON-DIGITIZED

Photo Code	Roll	Frame(s)	Date	Photographer	Caption
------------	------	----------	------	--------------	---------

MISCELLANEOUS NOTES DATA

Notes:

Noted on the Faeltz & Pratt map in 1874 as a frame dwelling.

PERMIT DATA

Permit Issue Date	Number	Type	Remarks
07/12/1880	0041	Alteration/Addition	
07/19/1927	0492	Alteration	

Permit Notes:

BIBLIOGRAPHIC DATA

Short Citation	Type	Date	Remarks
----------------	------	------	---------

Bibliographic Notes:

SIGNIFICANCE DATA

Study Unit

Code Criteria

DATA PROCESSING EVENTS DATA

Date	Individual	Action
3/18/2010	Trieschmann (LVT), Laura	Record Updated
3/15/2010	Dayton (MSD), Maria	Record Updated
2/16/2010	Dayton (MSD), Maria	Record Updated
2/4/2010	Dayton (MSD), Maria	Record Updated
2/1/2010	Dayton (MSD), Maria	Record Updated
2/1/2010	Dayton (MSD), Maria	Record Created

Resource All Data Report

ID Number: 0752-0046

BASICS DATA

ID Number: **0752-0046** Year Built: **1890** Data Source: **Permit**

Number Extended Street Quad Type of Address

720 **3rd Street** **NE Current**

Name(s) Type of Name

Rowhouse, 720 3rd Street, N.E. **Common**

TaxCode1 TaxCode2 TaxCode3 Type Explain

0752/0046 **Square/Lot** **Current**

STATUS/PURPOSE/USE DATA

Resource Type: **Building** Status Current: **Extant**

Desig. Status: **Historic** Quality:

Purpose: **Rowhouse** Condition: **Good**

Function/Use Start Source Stop Source Explain

Residential (Single-Family) **1890** **Permit** **Historic/Current**

CONSTRUCTION DATA

Construction Event Start Source Stop Source Cost Source

Orig Construction **1890** **Permit** **2333 Permit**

Construction Event Association Associated Name

Orig Construction **Architect** **Atkinson, Fred G.**

Orig Construction **Builder** **Howarth and Yates**

Orig Construction **Owner** **Sherman, John**

Construction Notes:

One of fifteen rowhouses constructed from the same permit (#1885).

PEOPLE/EVENTS DATA

Racial Segregation Status:

SETTING/SHAPE/SIZE DATA

Surroundings: **Urban**

Streetscape: **Intact**

Relate to Othr Bldgs: **Row (1 of 15)**

Relate to Street: **Face on Setback Line**

Massing: **Row Building/Rectangular Bay**

Footprint: **L-Shaped**

Number Stories: **3 plus basement**

Bays Wide: **2**

Height:

Width: **16**

Depth/Length: **34**

SqFt:

Volume:

Lot Width

Lot Depth/Length:

Lot SqFt:

Acreage:

Has Driveway: ☐

Cross Reference Notes:

Outbuilding Type

Contributing Status

Outbuilding Notes:

STYLE/EXTERIOR DATA

Architectural Style(s)

Queen Anne

Exterior & Architectural Notes:

January 2010: Constructed in 1890 by Howarth & Yates, this three-story, two-bay Queen Anne-style rowhouse is one of fifteen rowhouses constructed from the same permit (#1885). The dwelling is constructed of brick and is set on a solid, raised brick foundation. The façade (east elevation) is faced with pressed stretcher-bond brick. One-course, stretcher-bond brick string courses bisect the first and second story window openings. A mansard roof caps the dwelling and is covered with slate shingles and is pierced by a shed dormer. The dormer has a roof covered with slate shingles and is fenestrated with a one-light wood awning window. A corbeled brick cornice finishes the roof of the rowhouse. The northernmost bay of the first story holds a single-leaf paneled wood door and a one-light wood transom. A soldier brick segmental arch with molded brick hood tops the transom. Poured concrete steps with metal railings provide access to the primary entrance. The northernmost bay of the second story holds a 1/1, double-hung, wood-sash window with a gauged brick segmental arch and is sited above a decorative brick panel. A three-sided, rectangular bay projects from the southernmost bay of the façade and rises the full height of the dwelling. The bay shares the same material treatment as the main block and is capped by a front-gabled roof. The roof is covered with slate shingles. The foundation is faced with ashlar masonry. A string course, composed of staggered molded tablet flowers, is located above the second story windows. Molded panels of rosettes are located between the first and second story openings. Recessed brick panels flank the central bay of the second story. Fenestration consists of one-light wood casement windows, single and paired 1/1, double-hung, wood-sash windows and a single-leaf wood door with lights. An elliptical fanlight and a soldier brick elliptical arch with molded brick top the central bay of the first story. The side bays are highlighted by soldier brick segmental arches with molded brick and the second story windows have gauged brick segmental arches. All windows on the façade have concrete sills. The rear (west) elevation was not visible from the public right-of-way.

A two-story, full-width addition extends from the rear (west) elevation of the dwelling and was constructed c. 2000. The rear elevation of the addition is clad with Hardiplank siding. The flat roof supports a rooftop deck with square wood balusters. Visible fenestration consists of 1/1, double-hung, vinyl-sash windows with false 6/6 vinyl muntins and a single-leaf door with lights.

Site Notes:

January 2010: This rowhouse is located on the west side of 3rd Street, N.E. and is set back approximately five feet from the brick sidewalk. The dwelling is adjacent to 718 and 722 3rd Street, N.E. and is sited on a level lot. The small front yard is bounded by a hairpin and picket metal fence. A concrete walkway leads from the primary entrance and ends at the sidewalk. The rear yard is bounded by wood fencing. A grassy parking area and an alley are located west of the dwelling.

NOTABLE FEATURES DATA

Component	Feature
-----------	---------

EXTERIOR MATERIALS DATA

Roof Component	Material	Color	Treatment	Source
Gable	Slate		Shingled	
Mansard	Slate		Shingled	
Wall Component	Material	Color	Treatment	Source
Facade	Brick		Stretcher Bond	
Structure Component	Material	Feature		Source
Foundation	Brick			
Walls	Brick			

Materials Notes:

WINDOW/DOOR/INTERIOR DATA

Window Location	Aperture Shape	Type	Lights	Material
2 Flr Windows	Rectangular	Dbl-Hung	1/1	Wood
Bay Windows	Rectangular	Casement	1-light	Wood
Bay Windows	Rectangular	Dbl-Hung	1/1	Wood
Bay Windows	Rectangular	Dbl-Hung	1/1 Double	Wood

Door Location	Aperture Shape	Type	Panels	Material
Basement	Rectangular	Single		Wood/Glass
Main Door	Rectangular	Single	Paneled	Wood
Notable Interior Plan(s)			Notable Interior Feature(s)	

Interior Notes:

PLAN/SURVEY/DESIGNATION DATA

Neighborhood: Capitol Hill	Historic District(s)
Subdivision:	
Ward/ANC:	
Zoning:	Designation Event(s)
Contributing:	
Survey(s)	Level(s) of Investigation
Capitol Hill F & G Streets (2010)	Permit Research Reconnaissance Survey

PHOTOS - DIGITIZED

Caption:

Path: **X:\SD Databases\F&G
Street\Database\Pictures\Square 0752**
File: **720_3rd_Street_NE_facade_looking_NW.JPG**
Date:: Photog:
Code:: R: Fr:



Caption:

Path: **X:\SD Databases\F&G
Street\Database\Pictures\Square 0752**
File: **720_3rd_Street_NE_facade_looking_SW.JPG**
Date:: Photog:
Code:: R: Fr:



Caption:

Path: **X:\SD Databases\F&G
Street\Database\Pictures\Square 0752**
File: **720_3rd_Street_NE_rear_looking_E.JPG**
Date:: Photog:
Code:: R: Fr:



PHOTOS - B/W OR NON-DIGITIZED

Photo Code	Roll	Frame(s)	Date	Photographer	Caption
------------	------	----------	------	--------------	---------

MISCELLANEOUS NOTES DATA

Notes:

PERMIT DATA

Permit Issue Date	Number	Type	Remarks
04/15/1890	1885	Build	

Permit Notes:

BIBLIOGRAPHIC DATA

Short Citation	Type	Date	Remarks
----------------	------	------	---------

Bibliographic Notes:

SIGNIFICANCE DATA

Study Unit

Code	Criteria
------	----------

DATA PROCESSING EVENTS DATA

Date	Individual	Action
2/16/2010	Dayton (MSD), Maria	Record Updated
2/1/2010	Dayton (MSD), Maria	Record Updated
2/1/2010	Dayton (MSD), Maria	Record Created

Resource All Data Report

ID Number: 0752-0047

BASICS DATA

ID Number: **0752-0047** Year Built: **1890** Data Source: **Permit**

Number Extended Street Quad Type of Address

718 **3rd Street** **NE Current**

Name(s) Type of Name

Rowhouse, 718 3rd Street, N.E. **Common**

TaxCode1 TaxCode2 TaxCode3 Type Explain

0752/0047 **Square/Lot** **Current**

STATUS/PURPOSE/USE DATA

Resource Type: **Building** Status Current: **Extant**

Desig. Status: **Historic** Quality:

Purpose: **Rowhouse** Condition: **Good**

Function/Use Start Source Stop Source Explain

Residential (Single-Family) **1890** **Permit** **Historic/Current**

CONSTRUCTION DATA

Construction Event Start Source Stop Source Cost Source

Orig Construction **1890** **Permit** **2333 Permit**

Construction Event Association Associated Name

Orig Construction **Architect** **Atkinson, Fred G.**

Orig Construction **Builder** **Howarth and Yates**

Orig Construction **Owner** **Sherman, John**

Construction Notes:

One of fifteen rowhouses constructed from the same permit (#1885).

PEOPLE/EVENTS DATA

Racial Segregation Status:

SETTING/SHAPE/SIZE DATA

Surroundings: **Urban**

Streetscape: **Intact**

Relate to Othr Bldgs: **Row (1 of 15)**

Relate to Street: **Face on Setback Line**

Massing: **Row Building/Canted Bay**

Footprint: **L Shape Add**

Number Stories: **3 plus basement**

Bays Wide: **2**

Height:

Width: **16**

Depth/Length: **34**

SqFt:

Volume:

Lot Width

Lot Depth/Length:

Lot SqFt:

Acreage:

Has Driveway: ☐

Cross Reference Notes:

Outbuilding Type

Carport

Contributing Status

Outbuilding Notes:

January 2010: A one-story, one-bay carport is located west of the dwelling and was constructed c. 2000. The wood-frame carport is partially enclosed by wood fencing. The flat roof of the carport mimics a pergola and is topped by a hard plastic

STYLE/EXTERIOR DATA

Architectural Style(s)

Queen Anne

Exterior & Architectural Notes:

January 2010: Constructed in 1890 by Howarth & Yates, this three-story, two-bay Queen Anne-style rowhouse is one of fifteen rowhouses constructed from the same permit (#1885). The dwelling is constructed of brick and is set on a solid, raised brick foundation. The façade (east elevation) is faced with pressed stretcher-bond brick. One-course, stretcher-bond brick string courses bisect the first and second story window openings and are located below the first story windows and above the second story window openings. A mansard roof caps the dwelling and is covered with slate shingles and is pierced by a shed dormer and hipped dormer. Each dormer has a roof covered with slate shingles. The hipped dormer has a molded cornice. Both dormers are fenestrated with paired one-light wood casement windows. A corbeled brick cornice finishes the roof. The northernmost bay of the first story holds a single-leaf wood-frame glass door and a one-light wood transom. The segmental wood surround features reed molding between the door and transom. A soldier brick segmental arch with molded brick hood tops the transom. Cast iron steps and railings provide access to the primary entrance. The northernmost bay of the second story holds a 1/1, double-hung, wood-sash window with a gauged brick segmental arch and is sited above a decorative brick panel. A three-sided, canted bay projects from the southernmost bay of the façade and rises the full height of the dwelling. The bay shares the same material treatment as the main block and is topped by a molded cornice and brick parapet with decorative brick paneling. Recessed brick panels are sited between the first and second story window openings. Fenestration consists of 1/1, double-hung, wood-sash windows and two-light wood awning windows. The segmental window openings that pierce the foundation feature soldier brick segmental arches. The first story windows have soldier brick segmental arches with molded hoods. Three-course, rowlock brick segmental arches top the second story windows. All windows on the façade have concrete sills. The rear (west) elevation was not visible from the public right-of-way.

A two-story ell extends from the southernmost bay of the rear elevation and is original to the dwelling. The brick ell is capped by a sloping roof, which is pierced by an interior-side brick chimney on the south elevation.

A two-story, full-width addition is located on the rear (west) elevation of the ell and was constructed c. 2000. The addition is constructed of concrete blocks and is faced with stretcher-bond brick on the rear elevation. A flat roof caps the addition. A molded cornice projects from the rear elevation. Fenestration consists of single-leaf wood-frame glass doors. All fenestration has a two-course, rowlock brick segmental arch and rowlock brick sill.

Site Notes:

January 2010: This rowhouse is located on the west side of 3rd Street, N.E. and is set back approximately five feet from the brick sidewalk. The dwelling is adjacent to 716 and 720 3rd Street, N.E. The small front yard is landscaped with mature shrubs and is enclosed by hairpin and picket metal fencing. A concrete walkway with steps leads from the sidewalk and ends at the steps of the primary entrance. Wood fencing bounds the rear yard. A carport and gravel alley are located west of the dwelling.

NOTABLE FEATURES DATA

Component	Feature
-----------	---------

EXTERIOR MATERIALS DATA

Roof Component	Material	Color	Treatment	Source
Mansard	Slate		Shingled	
Wall Component	Material	Color	Treatment	Source
Facade	Brick		Stretcher Bond	
Structure Component	Material	Feature		Source
Foundation	Brick			
Walls	Brick			

Materials Notes:

WINDOW/DOOR/INTERIOR DATA

Window Location	Aperture Shape	Type	Lights	Material
2 Flr Windows	Rectangular	Dbl-Hung	1/1	Wood

Bay Windows	Rectangular	Dbl-Hung	1/1	Wood
Bay Windows	Rectangular	Dbl-Hung	2 Lite	Wood
Dormer	Rectangular	Casement	2 Lite	Wood
Door Location	Aperture Shape	Type	Panels	Material
Main Door	Rectangular	Single	Full Glass	Wood/Glass
Notable Interior Plan(s)		Notable Interior Feature(s)		

Interior Notes:

PLAN/SURVEY/DESIGNATION DATA

Neighborhood: Capitol Hill	Historic District(s)
Subdivision:	
Ward/ANC:	
Zoning:	Designation Event(s)
Contributing:	
Survey(s)	Level(s) of Investigation
Capitol Hill F & G Streets (2010)	Permit Research
	Reconnaissance Survey

PHOTOS - DIGITIZED

Caption:

Path: X:\SD Databases\F&G
Street\Database\Pictures\Square 0752\
File: 718_3rd_Street_NE_carport_looking_NE.JPG
Date:: Photog:
Code:: R: Fr:



Caption:

Path: X:\SD Databases\F&G
Street\Database\Pictures\Square 0752\
File: 718_3rd_Street_NE_facade_looking_NW.JPG
Date:: Photog:
Code:: R: Fr:



Caption:

Path: X:\SD Databases\F&G
Street\Database\Pictures\Square 0752\
File: 718_3rd_Street_NE_facade_looking_W.JPG

Date:: Photog:

Code:: R: Fr:



Caption:

Path: X:\SD Databases\F&G
Street\Database\Pictures\Square 0752\
File: 718_3rd_Street_NE_rear_looking_NE.JPG

Date:: Photog:

Code:: R: Fr:



PHOTOS - B/W OR NON-DIGITIZED

Photo Code	Roll	Frame(s)	Date	Photographer	Caption
------------	------	----------	------	--------------	---------

MISCELLANEOUS NOTES DATA

Notes:

PERMIT DATA

Permit Issue Date	Number	Type	Remarks
04/15/1890	1885	Build	

Permit Notes:

BIBLIOGRAPHIC DATA

Short Citation	Type	Date	Remarks
----------------	------	------	---------

Bibliographic Notes:

SIGNIFICANCE DATA

Study Unit

Code	Criteria
------	----------

DATA PROCESSING EVENTS DATA

Date	Individual	Action
2/16/2010	Dayton (MSD), Maria	Record Updated
2/1/2010	Dayton (MSD), Maria	Record Updated
2/1/2010	Dayton (MSD), Maria	Record Created

Resource All Data Report

ID Number: 0752-0048a

BASICS DATA

ID Number: **0752-0048a** Year Built: **c. 1995** Data Source: **Site Visit/Map**

Number	Extended	Street	Quad	Type of Address
717	-717A	2nd Street	NE	Current

Name(s)	Type of Name
Office Building, 717-717A 2nd Street, N.E.	Common
Free Congress Foundation	Current

TaxCode1	TaxCode2	TaxCode3	Type	Explain
0752/0048a			Square/Lot	Current

STATUS/PURPOSE/USE DATA

Resource Type: **Building** Status Current: **Extant**
Desig. Status: **Not Historic** Quality:
Purpose: **Office Building** Condition: **Excellent**

Function/Use	Start	Source	Stop	Source	Explain
Offices (Administration)	c. 1995	Site Visit/			Historic/Current

CONSTRUCTION DATA

Construction Event	Start	Source	Stop	Source	Cost Source
Orig Construction	c. 1995	Site Visit/Map			

Construction Event	Association	Associated Name
--------------------	-------------	-----------------

Construction Notes:

PEOPLE/EVENTS DATA

Racial Segregation Status:

SETTING/SHAPE/SIZE DATA

Surroundings: **Urban**
Streetscape: **Intact**
Relate to Othr Bldgs: **Attached (1 side)**
Relate to Street: **Face on Setback Line**
Massing: **Block**
Footprint: **Doughnut (Rectangular)**

Number Stories: **2 plus basement**

Bays Wide:

Height:

Width:

Depth/Length:

SqFt:

Volume:

Lot Width

Lot Depth/Length:

Lot SqFt:

Acreage:

Has Driveway: ☐

Cross Reference Notes:

Outbuilding Type

Contributing Status

Outbuilding Notes:

STYLE/EXTERIOR DATA

Architectural Style(s)

Modern

Exterior & Architectural Notes:

January 2010: Constructed c. 1995, this two-story, multiple bay office building is set on a solid, raised foundation. The building is constructed of concrete blocks and is set on a solid concrete block foundation; both are faced with stretcher-bond brick. The end bays, which are four bays wide, project further westward than the central block. The roofing type and materials were not discernible from the public right-of-way. A corbeled brick cornice complements the façade. Fenestration consists of 1/1, double-hung, metal-sash windows, a single-leaf wood-frame glass door, and a single-leaf wood door with a one-light transom. The southernmost bay of the foundation is pierced by a single-leaf wood door and is flanked by one-light sidelights. An awning shelters this entrance. All window openings have rowlock brick sills and soldier brick flat arches. The rear (east) elevation is fenestrated with 1/1, double-hung, metal-sash windows and single-leaf doors. All windows have rowlock brick sills and soldier brick flat arches.

Site Notes:

January 2010: This office building is located on the east side of 2nd Street, N.E. and is set back approximately ten feet from the brick sidewalk. The south (side) elevation of the building is adjacent to 711-713 2nd Street, N.E. The front yard is landscaped with mature trees and shrubs and slopes towards the sidewalk. Brick retaining walls bound the yard. A gravel parking area is located east of the building.

NOTABLE FEATURES DATA

Component	Feature
-----------	---------

EXTERIOR MATERIALS DATA

Roof Component	Material	Color	Treatment	Source
Not Visible	Not Visible		Not Visible	
Wall Component	Material	Color	Treatment	Source
Facade	Brick		Stretcher Bond	
Structure Component	Material	Feature		Source
Foundation	Concrete Block			
Walls	Concrete Block			

Materials Notes:

WINDOW/DOOR/INTERIOR DATA

Window Location	Aperture Shape	Type	Lights	Material
Facade	Rectangular	Dbl-Hung	1/1	Metal
Door Location	Aperture Shape	Type	Panels	Material
First Floor	Rectangular	Single		Wood/Glass
First Floor	Rectangular	Single		Wood

Notable Interior Plan(s)

Notable Interior Feature(s)

Interior Notes:

PLAN/SURVEY/DESIGNATION DATA

Neighborhood: **Capitol Hill**

Historic District(s)

Subdivision:

Ward/ANC:

Zoning:
Contributing:

Designation Event(s)

Survey(s)

Level(s) of Investigation

Capitol Hill F & G Streets (2010)

**Permit Research
Reconnaissance Survey**

PHOTOS - DIGITIZED

Caption:



Path: **X:\SD Databases\F&G
Street\Database\Pictures\Square 0752**

File: **717-717A_2nd_Street_NE (1).JPG**

Date:: Photog:

Code:: R: Fr:

Caption:



Path: **X:\SD Databases\F&G
Street\Database\Pictures\Square 0752**

File: **717-717A_2nd_Street_NE (2).JPG**

Date:: Photog:

Code:: R: Fr:

Caption:



Path: **X:\SD Databases\F&G
Street\Database\Pictures\Square 0752**

File: **717-717A_2nd_Street_NE (3).JPG**

Date:: Photog:

Code:: R: Fr:

Caption:



Path: **X:\SD Databases\F&G
Street\Database\Pictures\Square 0752**

File: **717-717A_2nd_Street_NE (4).JPG**

Date:: Photog:

Code:: R: Fr:

Caption:

Path: **X:\SD Databases\F&G
Street\Database\Pictures\Square 0752**

File: **717-717A_2nd_Street_NE (5).JPG**

Date:: Photog:

Code:: R: Fr:



Caption:

Path: **X:\SD Databases\F&G
Street\Database\Pictures\Square 0752**

File: **717-717A_2nd_Street_NE (6).JPG**

Date:: Photog:

Code:: R: Fr:



Caption:

Path: **X:\SD Databases\F&G
Street\Database\Pictures\Square 0752**

File: **717-717A_2nd_Street_NE (7).JPG**

Date:: Photog:

Code:: R: Fr:



Caption:

Path: **X:\SD Databases\F&G
Street\Database\Pictures\Square 0752**

File: **717-717A_2nd_Street_NE (8).JPG**

Date:: Photog:

Code:: R: Fr:



Caption:

Path: **X:\SD Databases\F&G
Street\Database\Pictures\Square 0752**

File: **717-717A_2nd_Street_NE.JPG**

Date:: Photog:

Code:: R: Fr:



PHOTOS - B/W OR NON-DIGITIZED

Photo Code	Roll	Frame(s)	Date	Photographer	Caption
------------	------	----------	------	--------------	---------

MISCELLANEOUS NOTES DATA

Notes:

PERMIT DATA

Permit Issue Date	Number	Type	Remarks
-------------------	--------	------	---------

Permit Notes:

BIBLIOGRAPHIC DATA

Short Citation	Type	Date	Remarks
----------------	------	------	---------

Bibliographic Notes:

SIGNIFICANCE DATA

Study Unit

Code	Criteria
------	----------

DATA PROCESSING EVENTS DATA

Date	Individual	Action
2/16/2010	Dayton (MSD), Maria	Record Updated
2/1/2010	Dayton (MSD), Maria	Record Updated
2/1/2010	Dayton (MSD), Maria	Record Created

Resource All Data Report

ID Number: 0752-0048b

BASICS DATA

ID Number: **0752-0048b** Year Built: **c. 1995** Data Source: **Site Visit/Map**

Number Extended Street Quad Type of Address

711 -713 2nd Street NE Current

Name(s) Type of Name

Office Building, 711-713 2nd Street, N.E. Common

TaxCode1 TaxCode2 TaxCode3 Type Explain

0752/0048b Square/Lot Current

STATUS/PURPOSE/USE DATA

Resource Type: **Building** Status Current: **Extant**

Desig. Status: **Not Historic** Quality:

Purpose: **Office Building** Condition: **Excellent**

Function/Use Start Source Stop Source Explain

Offices (Administration) c. 1995 Site Visit/ Historic/Current

CONSTRUCTION DATA

Construction Event Start Source Stop Source Cost Source

Orig Construction c. 1995 Site Visit/Map

Construction Event Association Associated Name

Construction Notes:

PEOPLE/EVENTS DATA

Racial Segregation Status:

SETTING/SHAPE/SIZE DATA

Surroundings: **Urban**

Streetscape: **Intact**

Relate to Othr Bldgs: **Attached**

Relate to Street: **Face on Setback Line**

Massing: **Block**

Footprint: **Rectangular**

Number Stories: **2 plus basement**

Bays Wide:

Height:

Width:

Depth/Length:

SqFt:

Volume:

Lot Width

Lot Depth/Length:

Lot SqFt:

Acreage:

Has Driveway: ☐

Cross Reference Notes:

Outbuilding Type Contributing Status

Outbuilding Notes:

STYLE/EXTERIOR DATA

Architectural Style(s)

Modern

Exterior & Architectural Notes:

January 2010: Constructed c. 1995, this two-story, multiple bay office building is set on a raised foundation. The building is constructed of concrete blocks and is set on a solid concrete block foundation; both are faced with stretcher-bond brick. The roofing type and materials were not discernible from the public right-of-way. A corbeled brick cornice complements the façade. Fenestration consists of single-leaf metal doors with lights, 1/1, double-hung, metal-sash windows, and one-light fixed metal windows. All window openings have rowlock brick sills and soldier brick flat arches. An awning spans the façade and is sited between the brick end bay stairs and is above the foundation openings. The rear (east) elevation was not visible from the public right-of-way.

Site Notes:

January 2010: This two-story office building is located on the east side of 2nd Street, N.E. and is set back approximately ten feet from the brick sidewalk. The front yard is landscaped with mature shrubs and features wide, brick stairways leading to the primary entrances.

NOTABLE FEATURES DATA

Component

Feature

EXTERIOR MATERIALS DATA

Roof Component	Material	Color	Treatment	Source
Not Visible	Not Visible		Not Visible	
Wall Component	Material	Color	Treatment	Source
Facade	Brick		Stretcher Bond	
Structure Component	Material	Feature		Source
Foundation	Concrete Block			
Walls	Concrete Block			

Materials Notes:

WINDOW/DOOR/INTERIOR DATA

Window Location	Aperture Shape	Type	Lights	Material
Facade	Rectangular	Dbl-Hung	1/1	Metal
Facade	Rectangular	Fixed	1-light	Metal
Door Location	Aperture Shape	Type	Panels	Material
First Floor	Rectangular	Single		Metal/Glas

Notable Interior Plan(s)

Notable Interior Feature(s)

Interior Notes:

PLAN/SURVEY/DESIGNATION DATA

Neighborhood: **Capitol Hill**

Historic District(s)

Subdivision:

Ward/ANC:

Zoning:

Contributing:

Designation Event(s)

Survey(s)

Level(s) of Investigation

Capitol Hill F & G Streets (2010)

Permit Research

Thursday, October 09, 2014

ID_Number: 0752-0048b Page 2

PHOTOS - DIGITIZED

Caption:

Path: X:\SD Databases\F&G
Street\Database\Pictures\Square 0752\

File: 711-713_2nd
Street_NE_facade_looking_NE.JPG

Date:: Photog:

Code:: R: Fr:



Caption:

Path: X:\SD Databases\F&G
Street\Database\Pictures\Square 0752\

File: 711-
713_2nd_Street_NE_facade_looking_SE.JPG

Date:: Photog:

Code:: R: Fr:



PHOTOS - B/W OR NON-DIGITIZED

Photo Code	Roll	Frame(s)	Date	Photographer	Caption
------------	------	----------	------	--------------	---------

MISCELLANEOUS NOTES DATA

Notes:

PERMIT DATA

Permit Issue Date	Number	Type	Remarks
-------------------	--------	------	---------

Permit Notes:

BIBLIOGRAPHIC DATA

Short Citation	Type	Date	Remarks
----------------	------	------	---------

Bibliographic Notes:

SIGNIFICANCE DATA

Study Unit

DATA PROCESSING EVENTS DATA

Date	Individual	Action
2/16/2010	Dayton (MSD), Maria	Record Updated
2/1/2010	Dayton (MSD), Maria	Record Updated
2/1/2010	Dayton (MSD), Maria	Record Created

Resource All Data Report

ID Number: 0752-0048c

BASICS DATA

ID Number: **0752-0048c** Year Built: **c. 1980** Data Source: **Site Visit/Map**

Number Extended Street Quad Type of Address

216 **G Street** **NE Current**

Name(s) Type of Name

Office Building, 216 G Street, N.E. **Common**

TaxCode1 TaxCode2 TaxCode3 Type Explain

0752/0048c **Square/Lot** **Current**

STATUS/PURPOSE/USE DATA

Resource Type: **Building** Status Current: **Extant**

Desig. Status: **Not Historic** Quality:

Purpose: **Office Building** Condition: **Excellent**

Function/Use Start Source Stop Source Explain

Offices (Administration) **c. 1980** **Site Visit/** **Historic/Current**

CONSTRUCTION DATA

Construction Event Start Source Stop Source Cost Source

Orig Construction **c. 1980** **Site Visit/Map**

Construction Event Association Associated Name

Construction Notes:

PEOPLE/EVENTS DATA

Racial Segregation Status:

SETTING/SHAPE/SIZE DATA

Surroundings: **Urban**

Streetscape: **Intact**

Relate to Othr Bldgs: **Attached (1 side)**

Relate to Street: **Face on Setback Line**

Massing: **Block**

Footprint: **Rectangular**

Number Stories: **2 plus basement**

Bays Wide: **3**

Height:

Width:

Depth/Length:

SqFt:

Volume:

Lot Width

Lot Depth/Length:

Lot SqFt:

Acreage:

Has Driveway: ☐

Cross Reference Notes:

Outbuilding Type Contributing Status

Outbuilding Notes:

STYLE/EXTERIOR DATA

Architectural Style(s)

Modern

Exterior & Architectural Notes:

January 2010: Constructed c. 1980, this two-story, three-bay office building is constructed of concrete blocks and is set on a solid concrete block foundation; both are faced with stretcher-bond brick. A sloping roof caps the building and is fronted along the façade (south elevation) by a corbeled brick cornice. The recessed, round-headed end bays of the first story hold single-leaf wood doors. Rowlock brick round-headed arches complement these openings. The central opening holds paired 1/1, double-hung, vinyl-sash windows. The second story openings hold 1/1, double-hung, vinyl-sash windows. All window openings have soldier brick flat arches and rowlock brick sills. The east (side) elevation is fenestrated with single and paired 1/1, double-hung, vinyl-sash windows, which have rowlock brick sills.

A two-story block, possibly part of the original dwelling that had been sited on this lot, extends from the rear (north) elevation of the building. The block is constructed of five-course, American-bond brick and is set on a solid brick foundation. A sloping roof caps the block. Fenestration consists of 1/1, double-hung, vinyl-sash windows. All windows on the block have two-course, rowlock brick segmental arches and rowlock brick sills. An opening on the rear elevation has been infilled with brick, however, the two-course, rowlock brick segmental arch remains.

Site Notes:

January 2010: This office building is located on the north side of G Street, N.E. and is set back approximately twenty feet from the brick sidewalk. The west (side) elevation of the building is adjacent to 214 G Street, N.E. An alley runs parallel to the east (side) elevation. The small, front yard is landscaped with mature shrubs and trees and is bounded by a brick retaining wall. Brick stairways flank the small yard. The rear yard is paved with concrete.

NOTABLE FEATURES DATA

Component	Feature
-----------	---------

EXTERIOR MATERIALS DATA

Roof Component	Material	Color	Treatment	Source
Sloped	Not Visible		Not Visible	
Wall Component	Material	Color	Treatment	Source
Facade	Brick		Stretcher Bond	
Structure Component	Material	Feature		Source
Foundation	Concrete Block			
Walls	Concrete Block			

Materials Notes:

WINDOW/DOOR/INTERIOR DATA

Window Location	Aperture Shape	Type	Lights	Material
1 Flr Windows	Rectangular	Dbl-Hung	1/1 Double	Vinyl
2 Flr Windows	Rectangular	Dbl-Hung	1/1	Vinyl
Door Location	Aperture Shape	Type	Panels	Material
First Floor	Rectangular	Single		Wood

Notable Interior Plan(s)

Notable Interior Feature(s)

Interior Notes:

PLAN/SURVEY/DESIGNATION DATA

Neighborhood: **Capitol Hill**

Historic District(s)

Subdivision:
Ward/ANC:
Zoning:
Contributing:

Designation Event(s)

Survey(s)

Level(s) of Investigation

Capitol Hill F & G Streets (2010)

**Permit Research
Reconnaissance Survey**

PHOTOS - DIGITIZED

Caption:

Path: **X:\SD Databases\F&G
Street\Database\Pictures\Square 0752**
File: **216_G_Street_NE_facade_looking_NE.JPG**
Date:: Photog:
Code:: R: Fr:



Caption:

Path: **X:\SD Databases\F&G
Street\Database\Pictures\Square 0752**
File: **216_G_Street_NE_facade_looking_NW.JPG**
Date:: Photog:
Code:: R: Fr:



Caption:

Path: **X:\SD Databases\F&G
Street\Database\Pictures\Square 0752**
File: **216_G_Street_NE_rear_looking_SW.JPG**
Date:: Photog:
Code:: R: Fr:



PHOTOS - B/W OR NON-DIGITIZED

Photo Code	Roll	Frame(s)	Date	Photographer	Caption
------------	------	----------	------	--------------	---------

MISCELLANEOUS NOTES DATA

Notes:

--

PERMIT DATA

Permit Issue Date	Number	Type	Remarks
-------------------	--------	------	---------

Permit Notes:

--

BIBLIOGRAPHIC DATA

Short Citation	Type	Date	Remarks
----------------	------	------	---------

Bibliographic Notes:

--

SIGNIFICANCE DATA

Study Unit

Code	Criteria
------	----------

DATA PROCESSING EVENTS DATA

Date	Individual	Action
2/16/2010	Dayton (MSD), Maria	Record Updated
2/1/2010	Dayton (MSD), Maria	Record Updated
2/1/2010	Dayton (MSD), Maria	Record Created

Resource All Data Report

ID Number: 0752-0059

BASICS DATA

ID Number: **0752-0059** Year Built: **c. 1870** Data Source: **Faehtz & Pratt**

Number	Extended	Street	Quad	Type of Address
--------	----------	--------	------	-----------------

208		G Street	NE	Current
------------	--	-----------------	-----------	----------------

Name(s)	Type of Name
---------	--------------

Single Dwelling, 208 G Street, N.E.	Common
--	---------------

TaxCode1	TaxCode2	TaxCode3	Type	Explain
----------	----------	----------	------	---------

0752/0059			Square/Lot	Current
------------------	--	--	-------------------	----------------

0752/0004			Square/Lot	Historic
------------------	--	--	-------------------	-----------------

STATUS/PURPOSE/USE DATA

Resource Type: **Building** Status Current: **Extant**

Desig. Status: **Historic** Quality:

Purpose: **Residential** Condition: **Good**

Function/Use	Start	Source	Stop	Source	Explain
--------------	-------	--------	------	--------	---------

Residential (Single-Family)	c. 1870	Faehtz & P			Historic/Current
------------------------------------	----------------	-----------------------	--	--	-------------------------

CONSTRUCTION DATA

Construction Event	Start	Source	Stop	Source	Cost Source
--------------------	-------	--------	------	--------	-------------

Orig Construction	c. 1870	Faehtz & Pratt			
--------------------------	----------------	---------------------------	--	--	--

Construction Event	Association	Associated Name
--------------------	-------------	-----------------

Construction Notes:

PEOPLE/EVENTS DATA

Racial Segregation Status:

SETTING/SHAPE/SIZE DATA

Surroundings: **Urban**

Streetscape: **Intact**

Relate to Othr Bldgs: **Attached (1 side)**

Relate to Street: **Face on Setback Line**

Massing: **Vertical Block**

Footprint: **Rectangular**

Number Stories: **2 plus basement**

Bays Wide: **2**

Height:

Width:

Depth/Length:

SqFt:

Volume:

Lot Width

Lot Depth/Length:

Lot SqFt:

Acreage:

Has Driveway: ☐

Cross Reference Notes:

Outbuilding Type

Contributing Status

Outbuilding Notes:

STYLE/EXTERIOR DATA

Architectural Style(s)

Vernacular

Exterior & Architectural Notes:

January 2010: Constructed c. 1870, this two-story, two-bay vernacular dwelling is set on a solid, raised foundation. The dwelling is clad with German vinyl siding and is set on a solid brick foundation. The east (side) elevation of the foundation is parged. A side-gabled roof caps the dwelling and is covered with standing-seam metal. Boxed vinyl eaves and raking vinyl boards complement the roof. A central-interior brick chimney rises from the dwelling and pierces the roof at the ridge. The easternmost bay of the foundation holds a single-leaf paneled wood door and the westernmost bay holds a 1/1, double-hung, vinyl-sash window with false 6/6 vinyl muntins. This opening has been altered and partially infilled with brick. All window openings on the façade hold 1/1, double-hung, vinyl-sash windows and have false 6/6 vinyl muntins and inoperable louvered vinyl shutters. The east elevation has fenestration that is consistent with the façade. The rear (north) elevation was not visible from the public right-of-way.

Site Notes:

January 2010: This single-family dwelling is located on the north side of G Street, N.E. and is set back approximately ten feet from the brick sidewalk. The west (side) elevation of the dwelling is adjacent to 206 G Street, N.E. A brick walkway runs parallel to the east (side) elevation of the dwelling. The front yard features no landscaping. A brick walkway leads from the sidewalk to the primary entrance. The rear yard was not visible from the public right-of-way.

NOTABLE FEATURES DATA

Component	Feature
-----------	---------

EXTERIOR MATERIALS DATA

Roof Component	Material	Color	Treatment	Source
Gable	Metal		Standing Seam	
Wall Component	Material	Color	Treatment	Source
Facade	Vinyl		Siding	
Structure Component	Material	Feature		Source
Foundation	Brick			
Walls	Unknown			

Materials Notes:

WINDOW/DOOR/INTERIOR DATA

Window Location	Aperture Shape	Type	Lights	Material
Facade	Rectangular	Dbl-Hung	1/1	Vinyl
Door Location	Aperture Shape	Type	Panels	Material
Main Door	Rectangular	Single	Paneled	Wood

Notable Interior Plan(s)

Notable Interior Feature(s)

Interior Notes:

PLAN/SURVEY/DESIGNATION DATA

Neighborhood: **Capitol Hill**

Historic District(s)

Subdivision:

Ward/ANC:

Zoning:

Designation Event(s)

Contributing:

Survey(s)

Capitol Hill F & G Streets (2010)

Level(s) of Investigation

Permit Research
Reconnaissance Survey

PHOTOS - DIGITIZED

Caption:

Path: X:\SD Databases\F&G
Street\Database\Pictures\Square 0752\
File: 208_G_Street_NE_facade_looking_NE.JPG
Date:: Photog:
Code:: R: Fr:



Caption:

Path: X:\SD Databases\F&G
Street\Database\Pictures\Square 0752\
File: 208_G_Street_NE_facade_looking_NW.JPG
Date:: Photog:
Code:: R: Fr:



PHOTOS - B/W OR NON-DIGITIZED

Photo Code	Roll	Frame(s)	Date	Photographer	Caption
------------	------	----------	------	--------------	---------

MISCELLANEOUS NOTES DATA

Notes:

Noted on the Faehtz & Pratt map as a frame or brick dwelling.

PERMIT DATA

Permit Issue Date	Number	Type	Remarks
-------------------	--------	------	---------

Permit Notes:

--

BIBLIOGRAPHIC DATA

Short Citation	Type	Date	Remarks
----------------	------	------	---------

Bibliographic Notes:

--

SIGNIFICANCE DATA

Study Unit

DATA PROCESSING EVENTS DATA

Date	Individual	Action
2/16/2010	Dayton (MSD), Maria	Record Updated
2/4/2010	Dayton (MSD), Maria	Record Updated
2/1/2010	Dayton (MSD), Maria	Record Updated
2/1/2010	Dayton (MSD), Maria	Record Created

Resource All Data Report

ID Number: 0752-0070

BASICS DATA

ID Number: **0752-0070** Year Built: **c. 1980** Data Source: **Site Visit/Map**

Number Extended Street Quad Type of Address

210 **G Street** **NE** **Current**

Name(s) Type of Name

Single Dwelling, 210 G Street, N.E. **Common**

TaxCode1 TaxCode2 TaxCode3 Type Explain

0752/0070 **Square/Lot** **Current**

STATUS/PURPOSE/USE DATA

Resource Type: **Building** Status Current: **Extant**

Desig. Status: **Not Historic** Quality:

Purpose: **Residential** Condition: **Good**

Function/Use Start Source Stop Source Explain

Residential (Single-Family) **c. 1980** **Site Visit** **Historic/Current**

CONSTRUCTION DATA

Construction Event Start Source Stop Source Cost Source

Orig Construction **c. 1980** **Site Visit/Map**

Construction Event Association Associated Name

Construction Notes:

PEOPLE/EVENTS DATA

Racial Segregation Status:

SETTING/SHAPE/SIZE DATA

Surroundings: **Urban**

Streetscape: **Intact**

Relate to Othr Bldgs: **Attached (1 side)**

Relate to Street: **Face on Setback Line**

Massing: **Block**

Footprint: **Rectangular**

Number Stories: **2 plus basement**

Bays Wide: **3**

Height:

Width:

Depth/Length:

SqFt:

Volume:

Lot Width

Lot Depth/Length:

Lot SqFt:

Acreage:

Has Driveway: ☐

Cross Reference Notes:

Outbuilding Type

Contributing Status

Outbuilding Notes:

STYLE/EXTERIOR DATA

Architectural Style(s)

Modern

Exterior & Architectural Notes:

January 2010: Constructed c. 1980, this two-story, three-bay single-family dwelling is set on a solid, raised foundation. The dwelling is faced with stretcher-bond brick and is capped by a flat roof. The roofing materials were not discernible from the public right-of-way. The easternmost bay of the foundation holds a roll-up paneled wood door. The recessed westernmost bay holds a single-leaf wood door. All window openings on the façade (south elevation) hold 6/6, double-hung, wood-sash windows, which have rowlock brick sills. All openings feature soldier brick flat arches. The rear (north) elevation was not accessible from the public right-of-way.

Site Notes:

January 2010: This single dwelling is located on the north side of G Street, N.E. and is set back approximately ten feet from the brick sidewalk. The east (side) elevation of the dwelling is adjacent to 212 G Street, N.E. A concrete parking bay is sited directly south of the dwelling and provides access to the integrated garage.

NOTABLE FEATURES DATA

Component

Feature

EXTERIOR MATERIALS DATA

Roof Component	Material	Color	Treatment	Source
Flat	Not Visible		Not Visible	
Wall Component	Material	Color	Treatment	Source
Facade	Brick		Stretcher Bond	
Structure Component	Material	Feature		Source
Foundation	Unknown			
Walls	Unknown			

Materials Notes:

WINDOW/DOOR/INTERIOR DATA

Window Location	Aperture Shape	Type	Lights	Material
Facade	Rectangular	Dbl-Hung	6/6	Wood
Door Location	Aperture Shape	Type	Panels	Material
Main Door	Rectangular	Single		Wood
Vehicular Door	Rectangular	Roll-Up	Paneled	Wood
Notable Interior Plan(s)		Notable Interior Feature(s)		

Interior Notes:

PLAN/SURVEY/DESIGNATION DATA

Neighborhood: **Capitol Hill**

Historic District(s)

Subdivision:

Ward/ANC:

Zoning:

Designation Event(s)

Contributing:

Survey(s)

Level(s) of Investigation

Capitol Hill F & G Streets (2010)

Permit Research

PHOTOS - DIGITIZED

Caption:

Path: X:\SD Databases\F&G
Street\Database\Pictures\Square 0752\
File: 210_G_Street_NE_facade_looking_NE.JPG
Date:: Photog:
Code:: R: Fr:



Caption:

Path: X:\SD Databases\F&G
Street\Database\Pictures\Square 0752\
File: 210_G_Street_NE_facade_looking_NW.JPG
Date:: Photog:
Code:: R: Fr:

**PHOTOS - B/W OR NON-DIGITIZED**

Photo Code	Roll	Frame(s)	Date	Photographer	Caption
------------	------	----------	------	--------------	---------

MISCELLANEOUS NOTES DATA

Notes:

PERMIT DATA

Permit Issue Date	Number	Type	Remarks
-------------------	--------	------	---------

Permit Notes:

BIBLIOGRAPHIC DATA

Short Citation	Type	Date	Remarks
----------------	------	------	---------

Bibliographic Notes:

SIGNIFICANCE DATA

Study Unit

Code	Criteria
------	----------

DATA PROCESSING EVENTS DATA

Date	Individual	Action
2/16/2010	Dayton (MSD), Maria	Record Updated
2/1/2010	Dayton (MSD), Maria	Record Updated
2/1/2010	Dayton (MSD), Maria	Record Created

Resource All Data Report

ID Number: 0752-0801

BASICS DATA

ID Number: **0752-0801** Year Built: **1855-1857** Data Source: **HABS Report**

Number	Extended	Street	Quad	Type of Address
--------	----------	--------	------	-----------------

214		G Street	NE	Current
------------	--	-----------------	-----------	----------------

Name(s)	Type of Name
---------	--------------

Single Dwelling, 214 G Street, N.E.	Common
--	---------------

TaxCode1	TaxCode2	TaxCode3	Type	Explain
----------	----------	----------	------	---------

0752/0801			Square/Lot	Current
------------------	--	--	-------------------	----------------

0752/0003			Square/Lot	Historic
------------------	--	--	-------------------	-----------------

STATUS/PURPOSE/USE DATA

Resource Type: **Building** Status Current: **Extant**

Desig. Status: **Historic** Quality:

Purpose: **Residential** Condition: **Fair**

Function/Use	Start	Source	Stop	Source	Explain
--------------	-------	--------	------	--------	---------

Residential (Single-Family)	1855-1857	HABS Rep			Historic/Current
------------------------------------	------------------	-----------------	--	--	-------------------------

CONSTRUCTION DATA

Construction Event	Start	Source	Stop	Source	Cost Source
--------------------	-------	--------	------	--------	-------------

Orig Construction	1855-1857	HABS Report			
--------------------------	------------------	--------------------	--	--	--

Construction Event	Association	Associated Name
--------------------	-------------	-----------------

Construction Notes:

PEOPLE/EVENTS DATA

Racial Segregation Status:

SETTING/SHAPE/SIZE DATA

Surroundings: **Urban**

Streetscape: **Intact**

Relate to Othr Bldgs: **Attached (1 side)**

Relate to Street: **Face on Setback Line**

Massing: **Vertical Block**

Footprint: **L-Shaped**

Number Stories: **2**

Bays Wide: **2**

Height:

Width:

Depth/Length:

SqFt:

Volume:

Lot Width

Lot Depth/Length:

Lot SqFt:

Acreage:

Has Driveway: ☐

Cross Reference Notes:

Outbuilding Type

Contributing Status

Outbuilding Notes:

STYLE/EXTERIOR DATA

Architectural Style(s)

Italianate

Exterior & Architectural Notes:

January 2010: Constructed between 1855 and 1857, this two-story, two-bay vernacular single-family dwelling was influenced by the Italianate style. The wood-frame dwelling has been stuccoed and is set on a solid foundation. A sloping roof caps the dwelling and is fronted along the façade (south elevation) by a wood-shingled pent roof. Scrolled brackets and modillions and dentil molding highlight the pent roof. The easternmost bay of the façade holds a single-leaf paneled wood door with lights and a one-light wood transom. A wood surround complements the opening. All window openings on the façade hold 1/1, double-hung, vinyl-sash windows with false 6/6 vinyl muntins. The rear (north) elevation of the dwelling was not accessible from the public right-of-way.

Site Notes:

January 2010: This single-family dwelling is located on the north side of G Street, N.E. and is set back approximately twenty-feet from the brick sidewalk. The east (side) elevation is adjacent to 216 G Street, N.E. The level lot is bounded along its southern edge by a brick retaining wall and is landscaped with English ivy and mature trees. A concrete walkway leads from the sidewalk and runs parallel to the west (side) elevation of the dwelling.

NOTABLE FEATURES DATA

Component

Feature

EXTERIOR MATERIALS DATA

Roof Component	Material	Color	Treatment	Source
Sloped	Not Visible		Not Visible	
Wall Component	Material	Color	Treatment	Source
Facade	Stucco		Stuccoed	
Structure Component	Material	Feature		Source
Foundation	Unknown			
Walls	Wood			

Materials Notes:

WINDOW/DOOR/INTERIOR DATA

Window Location	Aperture Shape	Type	Lights	Material
Facade	Rectangular	Dbl-Hung	1/1	Vinyl
Door Location	Aperture Shape	Type	Panels	Material
Main Door	Rectangular	Single	Paneled	Wood/Glass

Notable Interior Plan(s)

Notable Interior Feature(s)

Interior Notes:

PLAN/SURVEY/DESIGNATION DATA

Neighborhood: **Capitol Hill**

Historic District(s)

Subdivision:

Ward/ANC:

Zoning:

Contributing:

Designation Event(s)

Survey(s)

Level(s) of Investigation

Capitol Hill F & G Streets (2010)

Permit Research

PHOTOS - DIGITIZED

Caption:

Path: X:\SD Databases\F&G
Street\Database\Pictures\Square 0752\
File: 214_G_Street_NE_facade_looking_N.JPG
Date:: Photog:
Code:: R: Fr:



Caption:

Path: X:\SD Databases\F&G
Street\Database\Pictures\Square 0752\
File: 214_G_Street_NE_facade_looking_NE.JPG
Date:: Photog:
Code:: R: Fr:

**PHOTOS - B/W OR NON-DIGITIZED**

Photo Code	Roll	Frame(s)	Date	Photographer	Caption
------------	------	----------	------	--------------	---------

MISCELLANEOUS NOTES DATA

Notes:

Noted on the 1874 Faehtz & Pratt map as a frame dwelling.

PERMIT DATA

Permit Issue Date	Number	Type	Remarks
-------------------	--------	------	---------

Permit Notes:

BIBLIOGRAPHIC DATA

Short Citation	Type	Date	Remarks
----------------	------	------	---------

Bibliographic Notes:

SIGNIFICANCE DATA

Study Unit

Code	Criteria
------	----------

DATA PROCESSING EVENTS DATA

Date	Individual	Action
4/21/2010	Litowitz (DDL), Dana	Record Updated
3/18/2010	Trieschmann (LVT), Laura	Record Updated
3/15/2010	Dayton (MSD), Maria	Record Updated
2/16/2010	Dayton (MSD), Maria	Record Updated
2/4/2010	Dayton (MSD), Maria	Record Updated
2/1/2010	Dayton (MSD), Maria	Record Updated
2/1/2010	Dayton (MSD), Maria	Record Created

Resource All Data Report

ID Number: 0752-0804

BASICS DATA

ID Number: **0752-0804** Year Built: **1891** Data Source: **Permit**

Number Extended Street Quad Type of Address

206 **G Street** **SE** **Current**

Name(s) Type of Name

Single Dwelling, 206 G Street, N.E. **Common**

TaxCode1 TaxCode2 TaxCode3 Type Explain

0752/0804 **Square/Lot** **Current**

0752/0004 **Square/Lot** **Historic**

STATUS/PURPOSE/USE DATA

Resource Type: **Building** Status Current: **Extant**

Desig. Status: **Historic** Quality:

Purpose: **Residential** Condition: **Good**

Function/Use Start Source Stop Source Explain

Residential (Single-Family) **1891** **Permit** **Historic/Current**

CONSTRUCTION DATA

Construction Event Start Source Stop Source Cost Source

Orig Construction **1891** **Permit** **2000 Permit**

Construction Event Association Associated Name

Orig Construction **Builder** **Thompson, A.**

Orig Construction **Owner** **Ward, John R.**

Construction Notes:

PEOPLE/EVENTS DATA

Racial Segregation Status:

SETTING/SHAPE/SIZE DATA

Surroundings: **Urban**

Streetscape: **Intact**

Relate to Othr Bldgs: **Attached (1 side)**

Relate to Street: **Face on Setback Line**

Massing: **Vertical Box/rectang bay**

Footprint: **Rectangular**

Number Stories: **2**

Bays Wide: **2**

Height:

Width: **16**

Depth/Length: **28**

SqFt:

Volume:

Lot Width

Lot Depth/Length:

Lot SqFt:

Acreage:

Has Driveway: ☐

Cross Reference Notes:

Outbuilding Type

Contributing Status

Outbuilding Notes:

STYLE/EXTERIOR DATA

Architectural Style(s)

Queen Anne

Exterior & Architectural Notes:

January 2010: Constructed in 1891 by A. Thompson, this two-story, two-bay Queen Anne-style single-family dwelling was constructed from permit #2291. The dwelling is constructed of brick and is set on a solid brick foundation. The façade (south elevation) is faced with American-bond brick that has been painted. A three-course brick watertable spans the façade above the foundation. A sloping roof caps the dwelling and is fronted along the façade by a molded cornice and corbeled brick cornice. The easternmost bay of the façade holds a single-leaf wood-frame glass door and a one-light wood transom. A three-course, rowlock brick and header brick segmental arch tops the transom. The bricks of the second course of rowlock bricks alternately project out to the same degree as the header bricks. The second story opening holds a 1/1, double-hung metal sash window. A three-sided, rectangular bay extends from the western bay of the façade and rises the full height of the dwelling. The bay has the same material treatment as the main block and is fenestrated with single and paired 1/1, double-hung, metal-sash windows. All window openings on the façade have rowlock brick sills and a three-course, rowlock brick and header brick segmental arch. The segmental arches have the same material treatment as the door opening. The rear (north) elevation of the dwelling was not accessible from the public right-of-way, but a two-story brick ell extends from the rear elevation and is original.

Site Notes:

January 2010: This single dwelling is located on the north side of G Street, N.E. and is set back approximately ten feet from the brick sidewalk. The east (side) elevation of the dwelling is adjacent to 208 G Street, N.E. A brick walkway runs parallel to the west (side) elevation of the dwelling. The dwelling is sited on a raised lot that features a mature shrub. A brick retaining wall bounds the southern edge of the front yard. Brick steps lead from the sidewalk and end at the primary entrance of the dwelling.

NOTABLE FEATURES DATA

Component	Feature
-----------	---------

EXTERIOR MATERIALS DATA

Roof Component	Material	Color	Treatment	Source
Sloped	Not Visible		Not Visible	
Wall Component	Material	Color	Treatment	Source
Facade	Brick		American Bond	
Structure Component	Material	Feature		Source
Foundation	Brick			
Walls	Brick			

Materials Notes:

WINDOW/DOOR/INTERIOR DATA

Window Location	Aperture Shape	Type	Lights	Material
2 Flr Windows	Rectangular	Dbl-Hung	1/1	Metal
Bay Windows	Rectangular	Dbl-Hung	1/1	Metal
Bay Windows	Rectangular	Dbl-Hung	1/1 Double	Metal
Door Location	Aperture Shape	Type	Panels	Material
Main Door	Rectangular	Single		Wood/Glass

Notable Interior Plan(s)

Notable Interior Feature(s)

Interior Notes:

PLAN/SURVEY/DESIGNATION DATA

Neighborhood: **Capitol Hill**

Subdivision:

Ward/ANC:

Zoning:

Contributing:

Historic District(s)

Designation Event(s)

Survey(s)

Capitol Hill F & G Streets (2010)

Level(s) of Investigation

Permit Research

Reconnaissance Survey

PHOTOS - DIGITIZED

Caption:

Path: **X:\SD Databases\F&G
Street\Database\Pictures\Square 0752**

File: **206_G_Street_NE_facade_looking_NE.JPG**

Date:: Photog:

Code:: R: Fr:



Caption:

Path: **X:\SD Databases\F&G
Street\Database\Pictures\Square 0752**

File: **206_G_Street_NE_facade_looking_NW.JPG**

Date:: Photog:

Code:: R: Fr:



PHOTOS - B/W OR NON-DIGITIZED

Photo Code	Roll	Frame(s)	Date	Photographer	Caption
------------	------	----------	------	--------------	---------

MISCELLANEOUS NOTES DATA

Notes:

--

PERMIT DATA

Permit Issue Date	Number	Type	Remarks
-------------------	--------	------	---------

05/14/1891	2291	Build	
-------------------	-------------	--------------	--

Permit Notes:

--

BIBLIOGRAPHIC DATA

Short Citation	Type	Date	Remarks
----------------	------	------	---------

Bibliographic Notes:

SIGNIFICANCE DATA

Study Unit

Code Criteria

DATA PROCESSING EVENTS DATA

Date	Individual	Action
3/15/2010	Dayton (MSD), Maria	Record Updated
2/16/2010	Dayton (MSD), Maria	Record Updated
2/1/2010	Dayton (MSD), Maria	Record Updated
2/1/2010	Dayton (MSD), Maria	Record Created

Resource All Data Report

ID Number: 0752-0805

BASICS DATA

ID Number: **0752-0805** Year Built: **1876-1877** Data Source: **Written Source**

Number	Extended	Street	Quad	Type of Address
--------	----------	--------	------	-----------------

204		G Street	NE	Current
------------	--	-----------------	-----------	----------------

Name(s)	Type of Name
---------	--------------

Single Dwelling, 204 G Street, N.E.	Common
--	---------------

TaxCode1	TaxCode2	TaxCode3	Type	Explain
----------	----------	----------	------	---------

0752/0805			Square/Lot	Current
------------------	--	--	-------------------	----------------

0752/0004			Square/Lot	Historic
------------------	--	--	-------------------	-----------------

STATUS/PURPOSE/USE DATA

Resource Type: **Building** Status Current: **Extant**

Desig. Status: **Historic** Quality:

Purpose: **Residential** Condition: **Good**

Function/Use	Start	Source	Stop	Source	Explain
--------------	-------	--------	------	--------	---------

Residential (Single-Family)	1876-1877	Site Visit/			Historic/Current
------------------------------------	------------------	--------------------	--	--	-------------------------

CONSTRUCTION DATA

Construction Event	Start	Source	Stop	Source	Cost Source
--------------------	-------	--------	------	--------	-------------

Addition	1885	Permit			
-----------------	-------------	---------------	--	--	--

Orig Construction	1876-1877	Written Source			
--------------------------	------------------	-----------------------	--	--	--

Construction Event	Association	Associated Name
--------------------	-------------	-----------------

Construction Notes:

PEOPLE/EVENTS DATA

Racial Segregation Status:

SETTING/SHAPE/SIZE DATA

Surroundings: **Urban**

Streetscape: **Intact**

Relate to Othr Bldgs: **Attached (1 side)**

Relate to Street: **Face on Setback Line**

Massing: **Vertical Box/rectang bay**

Footprint: **L-Shaped**

Number Stories: **2**

Bays Wide: **2**

Height:

Width:

Depth/Length:

SqFt:

Volume:

Lot Width

Lot Depth/Length:

Cross Reference Notes:

Outbuilding Type

Contributing Status

Outbuilding Notes:

Lot SqFt:

Acreage:

Has Driveway: ☐

STYLE/EXTERIOR DATA

Architectural Style(s)

Queen Anne

Exterior & Architectural Notes:

January 2010: Constructed between 1876 and 1877, the original wood-frame dwelling is now encompassed by an 1885 front addition and a 1895 rear kitchen addition. This two-story, two-bay Queen Anne-style single-family dwelling is constructed of brick and is set on a solid, raised brick foundation. The façade (south elevation) is faced with stretcher-bond brick. A three-course stretcher-bond brick watertable spans the façade and is sited above the foundation. A sloping roof caps the dwelling and is fronted along the façade by a corbeled brick cornice. The easternmost bay of the first story holds a single-leaf paneled wood door with lights and a one-light wood transom. Brick steps provide access to the door. The second story opening holds a 6/6, double-hung, wood-sash window. A three-sided, rectangular bay projects from the westernmost bay of the façade and rises the full height of the dwelling. The bay has the same material treatment as the main block and is original. Fenestration consists of 4/4 and 6/6, double-hung, wood-sash windows. All openings on the façade have soldier brick segmental arches with molded brick and windows also feature rowlock brick sills. The rear (north) elevation was not visible from the public right-of-way.

Site Notes:

January 2010: This single dwelling is located on the north side of G Street, N.E. and is set back approximately ten feet from the brick sidewalk. The west (side) elevation is adjacent to 202 G Street, N.E. and is sited on a raised lot. A brick alley is east of the dwelling. The front yard is landscaped with wood chips and is bounded by a brick retaining wall. Poured concrete steps lead from the dwelling and end at the sidewalk. The rear yard was not visible from the public right-of-way.

NOTABLE FEATURES DATA

Component	Feature
-----------	---------

EXTERIOR MATERIALS DATA

Roof Component	Material	Color	Treatment	Source
Sloped	Not Visible		Not Visible	
Wall Component	Material	Color	Treatment	Source
Facade	Brick		Stretcher Bond	
Structure Component	Material	Feature		Source
Foundation	Brick			
Walls	Brick			

Materials Notes:

WINDOW/DOOR/INTERIOR DATA

Window Location	Aperture Shape	Type	Lights	Material
2 Flr Windows	Rectangular	Dbl-Hung	6/6	Wood
Bay Windows	Rectangular	Dbl-Hung	6/6	Wood
Bay Windows	Rectangular	Dbl-Hung	4/4	Wood
Door Location	Aperture Shape	Type	Panels	Material
Main Door	Rectangular	Single	Paneled	Wood/Glass

Notable Interior Plan(s)

Notable Interior Feature(s)

Interior Notes:

PLAN/SURVEY/DESIGNATION DATA

Neighborhood: **Capitol Hill**

Historic District(s)

Subdivision:

Ward/ANC:

Zoning:

Designation Event(s)

Contributing:

Survey(s)

Level(s) of Investigation

Capitol Hill F & G Streets (2010)

Permit Research

Reconnaissance Survey

PHOTOS - DIGITIZED

Caption:

Path: **X:\SD Databases\F&G
Street\Database\Pictures\Square 0752**

File: **204_G_Street_NE_facade_looking_NE.JPG**

Date:: Photog:

Code:: R: Fr:



Caption:

Path: **X:\SD Databases\F&G
Street\Database\Pictures\Square 0752**

File: **204_G_Street_NE_facade_looking_NW.JPG**

Date:: Photog:

Code:: R: Fr:



PHOTOS - B/W OR NON-DIGITIZED

Photo Code	Roll	Frame(s)	Date	Photographer	Caption
------------	------	----------	------	--------------	---------

MISCELLANEOUS NOTES DATA

Notes:

--

PERMIT DATA

Permit Issue Date	Number	Type	Remarks
-------------------	--------	------	---------

03/09/1885	1208	Alteration/Addition	
-------------------	-------------	----------------------------	--

Permit Notes:

--

BIBLIOGRAPHIC DATA

Short Citation	Type	Date	Remarks
----------------	------	------	---------

Bibliographic Notes:

--

SIGNIFICANCE DATA

Study Unit

Code

Criteria

DATA PROCESSING EVENTS DATA

Date	Individual	Action
3/15/2010	Dayton (MSD), Maria	Record Updated
2/16/2010	Dayton (MSD), Maria	Record Updated
2/1/2010	Dayton (MSD), Maria	Record Updated
2/1/2010	Dayton (MSD), Maria	Record Created

Resource All Data Report

ID Number: 0752-0806

BASICS DATA

ID Number: **0752-0806** Year Built: **1876** Data Source: **HABS Report**

Number	Extended	Street	Quad Type	Address
202		G Street	NE	Current

Name(s)	Type of Name
Single Dwelling, 202 G Street, N.E.	Common

TaxCode1	TaxCode2	TaxCode3	Type	Explain
0752/0806			Square/Lot	Current
0752/0004			Square/Lot	Historic

STATUS/PURPOSE/USE DATA

Resource Type: **Building** Status Current: **Extant**
Desig. Status: **Historic** Quality:
Purpose: **Residential** Condition: **Good**

Function/Use	Start	Source	Stop	Source	Explain
Residential (Single-Family)	1876	HABS Rep			Historic/Current

CONSTRUCTION DATA

Construction Event	Start	Source	Stop	Source	Cost Source
Orig Construction	1876	HABS Report			

Construction Event	Association	Associated Name
--------------------	-------------	-----------------

Construction Notes:

PEOPLE/EVENTS DATA

Racial Segregation Status:

SETTING/SHAPE/SIZE DATA

Surroundings: **Urban**
Streetscape: **Intact**
Relate to Othr Bldgs: **Attached (1 side)**
Relate to Street: **Front Yard w/ Setback**
Massing: **Vertical Block**
Footprint: **Rectangular**

Number Stories: **2**
Bays Wide: **2**

Height:

Width:

Depth/Length:

SqFt:

Volume:

Lot Width

Lot Depth/Length:

Lot SqFt:

Acreage:

Has Driveway: ☐

Cross Reference Notes:

Outbuilding Type

Contributing Status

Outbuilding Notes:

STYLE/EXTERIOR DATA

Architectural Style(s)

Italianate

Exterior & Architectural Notes:

January 2010: Constructed ca. 1876, this two-story, two-bay vernacular single-family dwelling is wood-frame construction and was influenced by the Italianate style. Clad with aluminum siding, the dwelling is set on a solid brick foundation. A sloping roof caps the dwelling, however, the roofing materials were not discernible from the public right-of-way. A molded wood cornice highlights the façade (south elevation) and features scrolled brackets and dentils. All window openings on the façade contain 6/6, double-hung, wood-sash windows and are flanked by inoperable louvered wood shutters. A one-story bay projects from the west (side) elevation and holds the primary entrance. Wood-frame and clad with beaded aluminum siding, this bay is pierced by a single-leaf paneled wood door. Brick steps and walkway provide access to the door from the sidewalk. The rear (north) elevation of the dwelling was not accessible from the public right-of-way.

Site Notes:

January 2010: This single dwelling is located on the north side of G Street, N.E. and is set back approximately ten feet from the sidewalk. The east (side) elevation of the dwelling is adjacent to 204 G Street, N.E. The dwelling is set on a raised lot, which features mature shrubs. A brick retaining wall bounds the front yard.

NOTABLE FEATURES DATA

Component	Feature
-----------	---------

EXTERIOR MATERIALS DATA

Roof Component	Material	Color	Treatment	Source
Sloped	Not Visible		Not Visible	
Wall Component	Material	Color	Treatment	Source
Facade	Aluminum		Siding (Aluminum)	
Structure Component	Material	Feature		Source
Foundation	Brick			
Walls	Wood			

Materials Notes:

WINDOW/DOOR/INTERIOR DATA

Window Location	Aperture Shape	Type	Lights	Material
Facade	Rectangular	Dbl-Hung	6/6	Wood
Door Location	Aperture Shape	Type	Panels	Material
First Floor	Rectangular	Single	Paneled	Wood

Notable Interior Plan(s)

Notable Interior Feature(s)

Interior Notes:

PLAN/SURVEY/DESIGNATION DATA

Neighborhood: **Capitol Hill**

Historic District(s)

Subdivision:

Ward/ANC:

Zoning:

Contributing:

Designation Event(s)

Survey(s)

Level(s) of Investigation

PHOTOS - DIGITIZED

Caption:

Path: X:\SD Databases\F&G
Street\Database\Pictures\Square 0752\

File: 202_G_Street_NE_door_entry.JPG

Date:: Photog:

Code:: R: Fr:

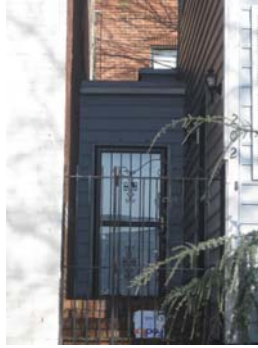

Caption:

Path: X:\SD Databases\F&G
Street\Database\Pictures\Square 0752\

File: 202_G_Street_NE_facade_looking_NE.JPG

Date:: Photog:

Code:: R: Fr:



Caption:

Path: X:\SD Databases\F&G
Street\Database\Pictures\Square 0752\

File: 202_G_Street_NE_facade_looking_NW.JPG

Date:: Photog:

Code:: R: Fr:

**PHOTOS - B/W OR NON-DIGITIZED**

Photo Code	Roll	Frame(s)	Date	Photographer	Caption
------------	------	----------	------	--------------	---------

MISCELLANEOUS NOTES DATA

Notes:

Noted on the Faehtz & Pratt map as a frame dwelling.

PERMIT DATA

Permit Issue Date	Number	Type	Remarks
-------------------	--------	------	---------

Permit Notes:

BIBLIOGRAPHIC DATA

Short Citation	Type	Date	Remarks
----------------	------	------	---------

Bibliographic Notes:

SIGNIFICANCE DATA

Study Unit

Code	Criteria
------	----------

DATA PROCESSING EVENTS DATA

Date	Individual	Action
4/21/2010	Litowitz (DDL), Dana	Record Updated
4/14/2010	User (GU), Guest	Record Updated
3/18/2010	Trieschmann (LVT), Laura	Record Updated
3/15/2010	Dayton (MSD), Maria	Record Updated
2/16/2010	Dayton (MSD), Maria	Record Updated
2/4/2010	Dayton (MSD), Maria	Record Updated
2/1/2010	Dayton (MSD), Maria	Record Updated
2/1/2010	Dayton (MSD), Maria	Record Created

Resource All Data Report

ID Number: 0752-0811

BASICS DATA

ID Number: **0752-0811** Year Built: **1897** Data Source: **Permit**

Number Extended Street Quad Type of Address

721 **2nd Street** **NE Current**

Name(s) Type of Name

Single Dwelling, 721 2nd Street, N.E. **Common**

TaxCode1 TaxCode2 TaxCode3 Type Explain

0752/0811 **Square/Lot** **Current**

STATUS/PURPOSE/USE DATA

Resource Type: **Building** Status Current: **Extant**

Desig. Status: **Historic** Quality:

Purpose: **Residential** Condition: **Good**

Function/Use Start Source Stop Source Explain

Residential (Single-Family) **1897** **Permit** **Historic/Current**

CONSTRUCTION DATA

Construction Event Start Source Stop Source Cost Source

Orig Construction **1897** **Permit** **6000 Permit**

Construction Event Association Associated Name

Orig Construction **Architect** **Simmons, B. Stanley**

Orig Construction **Builder** **Groff, Adam H.**

Orig Construction **Owner** **Groff, Adam H.**

Construction Notes:

PEOPLE/EVENTS DATA

Racial Segregation Status:

SETTING/SHAPE/SIZE DATA

Surroundings: **Urban**

Streetscape: **Intact**

Relate to Othr Bldgs: **Attached (1 side)**

Relate to Street: **Face on Setback Line**

Massing: **Vertical Box/rectang bay**

Footprint: **Rectangular**

Number Stories: **2**

Bays Wide: **2**

Height:

Width: **20**

Depth/Length: **22**

SqFt:

Volume:

Lot Width

Lot Depth/Length:

Lot SqFt:

Acreage:

Has Driveway: ☐

Cross Reference Notes:

Outbuilding Type

Contributing Status

Outbuilding Notes:

STYLE/EXTERIOR DATA

Architectural Style(s)

Romanesque Revival

Queen Anne

Exterior & Architectural Notes:

January 2010: Constructed 1897 by Adam H. Groff, this two-story, two-bay Romanesque Revival-style single dwelling was designed by B. Stanley Simmons and has Queen Anne style influences. The dwelling is constructed of brick and is set on a solid concrete foundation. The façade (west elevation) and foundation are faced with stretcher-bond brick. The south (side) elevation is parged. A sloping roof caps the dwelling and is fronted along the façade by a false mansard roof. The false mansard is covered with slate shingles. A gabled dormer projects from the false mansard and features a molded cornice with egg-and-dart molding and dentils. The dormer holds a one-light fixed metal window. A prominent molded cornice projects from the façade and features scrolled modillions and a frieze with egg-and-dart molding and arabesque molding. A single-leaf multi-light wood door with sidelights pierces the northern bay of the dwelling and is topped by a round-headed fanlight. The fanlight is topped by a round-headed, gauged brick arch with molded impost and keystone. Cast iron steps provide access to the door. The northern bay of the second story holds a one-light fixed metal window and has a stone lintel. A string course, composed of egg-and-dart molding, spans the façade at the level of the second story sill. A two-story, rectangular bay extends from the southern bay of the façade. The bay has the same materials treatment as the main block and is capped by a pyramidal roof covered with slate shingles. A finial caps the roof. A dormer projects from the roof and is identical to the dormer on the main block. The bay is fenestrated with single and paired one-light fixed metal windows. The first floor windows have concrete sills and stone lintels. The second story windows feature the egg-and-dart molded string course at sill level and have stone lintels.

A two-story ell projects from the southern bay of the rear elevation. The ell, original to the dwelling, has been parged and is capped by a sloping roof. Fenestration consists of a single-leaf wood door and one-light fixed metal windows with aluminum-clad sills.

A breezeway, constructed of wood, extends from the rear entrance to the west elevation of the shop building at the rear. On the 1904 Sanborn map, this building was indicated as "A.S. Reavis, Metal Cornice Maker," and was addressed as 721 1/2. The rear building, constructed in 1897, is constructed of seven-course, American-bond brick and has a rectangular form. The foundation has been parged. A stepped brick parapet obscured the roofing type. Two interior brick chimneys rise from the building are located near the north elevation. The west elevation is fenestrated with a single-leaf wood-frame glass door and one-light fixed metal windows. The north elevation is fenestrated with one-light fixed metal windows. A single-leaf wood door, surrounded by T-111 siding, and fixed one-light metal windows fenestrate the east elevation. All openings have two-course rowlock brick segmental arches and rowlock brick sills.

A one-story bay projects from the south (side) elevation of the dwelling and is capped by a shed roof. A single-leaf door pierces the south elevation of the bay.

Site Notes:

January 2010: This single dwelling is located on the east side of 2nd Street, NE and is set back approximately ten feet from the brick sidewalk. The north (side) elevation of the dwelling is adjacent to 723 2nd Street, N.E. The dwelling is sited on a raised, grassy lot that features mature shrubs. A concrete retaining wall bounds the western edge of the front yard. Concrete steps lead from the sidewalk and end at the primary entrance. A metal fence separates the front and rear yards and extends from the south elevation of the dwelling.

NOTABLE FEATURES DATA

Component	Feature
-----------	---------

EXTERIOR MATERIALS DATA

Roof Component	Material	Color	Treatment	Source
Mansard (False)	Slate		Shingled	
Sloped	Not Visible		Not Visible	
Wall Component	Material	Color	Treatment	Source
Facade	Brick		Stretcher Bond	
Structure Component	Material	Feature		Source
Foundation	Concrete			
Walls	Brick			

Materials Notes:

WINDOW/DOOR/INTERIOR DATA

Window Location	Aperture Shape	Type	Lights	Material
2 Flr Windows	Rectangular	Fixed	1-light	Metal
Bay Windows	Rectangular	Fixed	1-light	Metal
Bay Windows	Rectangular	Fixed	2 Lite	Metal
Dormer	Rectangular	Fixed	1-light	Metal
Door Location	Aperture Shape	Type	Panels	Material
Main Door	Rectangular	Single		Wood/Glass

Notable Interior Plan(s)

Notable Interior Feature(s)

Interior Notes:

PLAN/SURVEY/DESIGNATION DATA

Neighborhood: **Capitol Hill**

Historic District(s)

Subdivision:

Ward/ANC:

Zoning:

Designation Event(s)

Contributing:

Survey(s)

Level(s) of Investigation

Capitol Hill F & G Streets (2010)

**Permit Research
Reconnaissance Survey**

PHOTOS - DIGITIZED

Caption:

Path: **X:\SD Databases\F&G
Street\Database\Pictures\Square 0752**

File: **721_2nd_Street_NE_door_entry.JPG**

Date:: Photog:

Code:: R: Fr:



Caption:

Path: **X:\SD Databases\F&G
Street\Database\Pictures\Square 0752**

File: **721_2nd_Street_NE_facade_looking_NE.JPG**

Date:: Photog:

Code:: R: Fr:



Caption:

Path: **X:\SD Databases\F&G
Street\Database\Pictures\Square 0752**
File: **721_2nd_Street_NE_facade_looking_SE.JPG**

Date:: Photog:

Code:: R: Fr:



Caption:

Path: **X:\SD Databases\F&G
Street\Database\Pictures\Square 0752**
File: **721_2nd_Street_NE_rear_looking_W.JPG**

Date:: Photog:

Code:: R: Fr:



Caption:

Path: **X:\SD Databases\F&G
Street\Database\Pictures\Square 0752**
File: **721_2nd_Street_NE_roof_detail.JPG**

Date:: Photog:

Code:: R: Fr:



Caption:

Path: **X:\SD Databases\F&G
Street\Database\Pictures\Square 0752**
File: **721_2nd_Street_NE_south_elevation.JPG**

Date:: Photog:

Code:: R: Fr:



Caption:

Path: **X:\SD Databases\F&G
Street\Database\Pictures\Square 0752**
File: **721_Rear_2nd_Street_NE_looking_NW.JPG**

Date:: Photog:

Code:: R: Fr:



Caption:

Path: X:\SD Databases\F&G
Street\Database\Pictures\Square 0752\
File: 721_Rear_2nd_Street_NE_looking_SE.JPG
Date:: Photog:
Code:: R: Fr:



Caption:

Path: X:\SD Databases\F&G
Street\Database\Pictures\Square 0752\
File: 721_Rear_2nd_Street_NE_looking_SW(2).JPG
Date:: Photog:
Code:: R: Fr:



Caption:

Path: X:\SD Databases\F&G
Street\Database\Pictures\Square 0752\
File: 721_Rear_2nd_Street_NE_looking_SW.JPG
Date:: Photog:
Code:: R: Fr:



PHOTOS - B/W OR NON-DIGITIZED

Photo Code	Roll	Frame(s)	Date	Photographer	Caption
------------	------	----------	------	--------------	---------

MISCELLANEOUS NOTES DATA

Notes:

PERMIT DATA

Permit Issue Date	Number	Type	Remarks
04/02/1897	1080	Build	

Permit Notes:

BIBLIOGRAPHIC DATA

Short Citation	Type	Date	Remarks
----------------	------	------	---------

Bibliographic Notes:

SIGNIFICANCE DATA

Study Unit

Code Criteria

DATA PROCESSING EVENTS DATA

Date	Individual	Action
4/21/2010	Litowitz (DDL), Dana	Record Updated
3/18/2010	Trieschmann (LVT), Laura	Record Updated
3/15/2010	Dayton (MSD), Maria	Record Updated
2/16/2010	Dayton (MSD), Maria	Record Updated
2/1/2010	Dayton (MSD), Maria	Record Updated
2/1/2010	Dayton (MSD), Maria	Record Created

Resource All Data Report

ID Number: 0752-0813

BASICS DATA

ID Number: **0752-0813** Year Built: **1896** Data Source: **Permit**

Number Extended Street Quad Type of Address

723 **2nd Street** **NE Current**

Name(s) Type of Name

Single Dwelling, 723 2nd Street, N.E. **Common**

TaxCode1 TaxCode2 TaxCode3 Type Explain

0752/0813 **Square/Lot** **Current**

STATUS/PURPOSE/USE DATA

Resource Type: **Building** Status Current: **Extant**

Desig. Status: **Historic** Quality:

Purpose: **Residential** Condition: **Good**

Function/Use Start Source Stop Source Explain

Residential **1896** **Permit** **Historic/Current**

CONSTRUCTION DATA

Construction Event Start Source Stop Source Cost Source

Orig Construction **1896** **Permit** **2000 Permit**

Construction Event Association Associated Name

Orig Construction **Architect** **Germueller, Julius J.**

Orig Construction **Builder** **Groff, Diller B.**

Orig Construction **Owner** **Groff, Diller B.**

Construction Notes:

Constructed with 725 2nd Street, N.E. from the same permit (#1395).

PEOPLE/EVENTS DATA

Racial Segregation Status:

SETTING/SHAPE/SIZE DATA

Surroundings: **Urban**

Streetscape: **Intact**

Relate to Othr Bldgs: **Attached**

Relate to Street: **Face on Setback Line**

Massing: **Vertical Box/flat front**

Footprint: **L-Shaped**

Number Stories: **2**

Bays Wide: **2**

Height:

Width: **15**

Depth/Length: **32**

SqFt:

Volume:

Lot Width

Lot Depth/Length:

Lot SqFt:

Acreage:

Has Driveway: ☐

Cross Reference Notes:

Outbuilding Type

Contributing Status

Outbuilding Notes:

STYLE/EXTERIOR DATA

Architectural Style(s)

Queen Anne

Exterior & Architectural Notes:

January 2010: Constructed in 1896 by D.B. Groff, this two-story, two-bay Queen Anne-style single dwelling was constructed from the same permit as 725 2nd Street, N.E. (#1395). The dwelling is constructed of brick and is set on a solid concrete and brick foundation. The façade (west elevation) is faced with pressed stretcher-bond brick. A sloping roof caps the dwelling and is fronted along the façade by a molded cornice and corbeled brick cornice. A string course, composed of beaded molding, spans the façade and is located beneath the cornice. An interior brick chimney with a plain cap pierces the roof. A single-leaf multi-light wood door pierces the northernmost bay of the façade and is topped by a one-light wood transom. Cast iron steps provide access to the door. Positioned above the transom is a concrete lintel and a triangular panel composed of checkerboard brick with a bead molding boundary. The northernmost bay of the second story holds a 2/2, double-hung, wood-sash window with a concrete sill and two-course, rowlock brick segmental arch. A two-story rectangular bay rises the full height of the dwelling and projects from the southern bay of the façade. The bay has the same material treatment as the main block and is fenestrated with paired 2/2, double-hung, wood-sash windows with concrete sills and lintels. The rear elevation is fenestrated by double-hung windows.

A two-story ell extends from the northernmost bay of the rear elevation and is original. The ell is parged and is set on a solid foundation. A sloping roof caps the ell. Visible fenestration consists of 1/1, double-hung, vinyl-sash windows and a single-leaf metal door with a one-light transom. The windows are set in segmental openings and have rowlock brick sills.

Site Notes:

January 2010: This single dwelling is located on the east side of 2nd Street, N.E. and is set back approximately ten feet from the brick sidewalk. The dwelling is adjacent to 721 and 725 2nd Street, N.E. and is sited on a raised lot. The grassy front yard slopes towards the sidewalk and is bounded by a concrete retaining wall. Foundation plantings landscape the front yard. Poured concrete steps with metal hand railings lead from the primary entrance and end at the sidewalk. The rear yard is laid with gravel and provides parking space. An alley is located east of the dwelling.

NOTABLE FEATURES DATA

Component

Feature

EXTERIOR MATERIALS DATA

Roof Component	Material	Color	Treatment	Source
Sloped	Not Visible		Not Visible	
Wall Component	Material	Color	Treatment	Source
Facade	Brick		Stretcher Bond	
Structure Component	Material	Feature		Source
Foundation	Concrete & Brick			
Walls	Brick			

Materials Notes:

WINDOW/DOOR/INTERIOR DATA

Window Location	Aperture Shape	Type	Lights	Material
2 Flr Windows	Rectangular	Dbl-Hung	2/2	Wood
Bay Windows	Rectangular	Dbl-Hung	2/2 Double	Wood
Door Location	Aperture Shape	Type	Panels	Material
Main Door	Rectangular	Single		Wood/Glass

Notable Interior Plan(s)

Notable Interior Feature(s)

Interior Notes:

PLAN/SURVEY/DESIGNATION DATA

Neighborhood: **Capitol Hill**

Historic District(s)

Subdivision:

Ward/ANC:

Zoning:

Contributing:

Designation Event(s)

Survey(s)

Level(s) of Investigation

Capitol Hill F & G Streets (2010)

Permit Research

Reconnaissance Survey

PHOTOS - DIGITIZED

Caption:



Path: **X:\SD Databases\F&G
Street\Database\Pictures\Square 0752**

File: **723_2nd_Street_NE_facade_detail.JPG**

Date:: Photog:

Code:: R: Fr:

Caption:



Path: **X:\SD Databases\F&G
Street\Database\Pictures\Square 0752**

File: **723_2nd_Street_NE_facade_looking_NE.JPG**

Date:: Photog:

Code:: R: Fr:

Caption:



Path: **X:\SD Databases\F&G
Street\Database\Pictures\Square 0752**

File: **723_2nd_Street_NE_facade_looking_SE.JPG**

Date:: Photog:

Code:: R: Fr:

Caption:



Path: **X:\SD Databases\F&G
Street\Database\Pictures\Square 0752**

File: **723_2nd_Street_NE_rear_looking_W.JPG**

Date:: Photog:

Code:: R: Fr:

PHOTOS - B/W OR NON-DIGITIZED

Photo Code	Roll	Frame(s)	Date	Photographer	Caption
------------	------	----------	------	--------------	---------

MISCELLANEOUS NOTES DATA

Notes:

PERMIT DATA

Permit Issue Date	Number	Type	Remarks
04/11/1896	1395	Build	

Permit Notes:

BIBLIOGRAPHIC DATA

Short Citation	Type	Date	Remarks
----------------	------	------	---------

Bibliographic Notes:

SIGNIFICANCE DATA

Study Unit

Code	Criteria
------	----------

DATA PROCESSING EVENTS DATA

Date	Individual	Action
2/16/2010	Dayton (MSD), Maria	Record Updated
2/1/2010	Dayton (MSD), Maria	Record Updated
2/1/2010	Dayton (MSD), Maria	Record Created

Resource All Data Report

ID Number: 0752-0814

BASICS DATA

ID Number: **0752-0814** Year Built: **1896** Data Source: **Permit**

Number Extended Street Quad Type of Address

725 **2nd Street** **NE** **Current**

Name(s) Type of Name

Single Dwelling, 725 2nd Street, N.E. **Common**

TaxCode1 TaxCode2 TaxCode3 Type Explain

0752/0814 **Square/Lot** **Current**

STATUS/PURPOSE/USE DATA

Resource Type: **Building** Status Current: **Extant**

Desig. Status: **Historic** Quality:

Purpose: **Residential** Condition: **Good**

Function/Use Start Source Stop Source Explain

Residential (Single-Family) **1896** **Permit** **Historic/Current**

CONSTRUCTION DATA

Construction Event Start Source Stop Source Cost Source

Orig Construction **1896** **Permit** **4000 Permit**

Construction Event Association Associated Name

Orig Construction **Architect** **Germueller, Julius J.**

Orig Construction **Builder** **Groff, Diller B.**

Orig Construction **Owner** **Groff, Diller B.**

Construction Notes:

Constructed with 723 2nd Street, N.E. from permit #1395.

PEOPLE/EVENTS DATA

Racial Segregation Status:

SETTING/SHAPE/SIZE DATA

Surroundings: **Urban**

Streetscape: **Intact**

Relate to Othr Bldgs: **Attached**

Relate to Street: **Face on Setback Line**

Massing: **Vertical Box**

Footprint: **L-Shaped**

Number Stories: **2**

Bays Wide: **2**

Height:

Width: **15**

Depth/Length: **32**

SqFt:

Volume:

Lot Width

Lot Depth/Length:

Lot SqFt:

Acreage:

Has Driveway: ☐

Cross Reference Notes:

Outbuilding Type

Contributing Status

Outbuilding Notes:

STYLE/EXTERIOR DATA

Architectural Style(s)

Queen Anne

Exterior & Architectural Notes:

January 2010: Constructed in 1896 by D.B. Groff, this two-story, two-bay Queen Anne-style single dwelling was constructed from the same permit as 723 2nd Street, N.E. (#1395). The dwelling is constructed of brick and is set on a solid concrete and brick foundation. The façade (west elevation) is faced with pressed stretcher-bond brick. A sloping roof caps the dwelling and is fronted along the façade by a molded cornice and corbeled brick cornice. A single-leaf paneled wood door with lights pierces the northernmost bay of the façade and is topped by a one-light wood transom. Cast iron steps provide access to the door. Positioned above the transom is a concrete lintel and a triangular panel composed of checkerboard brick with a bead molding boundary. The northernmost bay of the second story holds a one-light fixed wood window with a concrete sill and two-course, rowlock brick segmental arch. A two-story rectangular bay rises the full height of the dwelling and projects from the southern bay of the façade. The bay has the same material treatment as the main block and is fenestrated with paired 1/1, double-hung, vinyl-sash windows with concrete sills and lintels.

A two-story ell, original to the dwelling, extends from the southern bay of the rear (east) elevation. The ell is parged and is set on a solid foundation. A sloping roof caps the ell, which is pierced by two interior brick chimneys. Fenestration consists of a single-leaf paneled metal door with a one-light wood transom, and 1/1, double-hung, vinyl-sash windows. The windows feature rowlock brick sills. All fenestration is set within segmental openings.

Site Notes:

January 2010: This single dwelling is located on the east side of 2nd Street, NE and is set back approximately ten feet from the brick sidewalk. The dwelling is adjacent to 723 and 727 2nd Street, NE. The dwelling is sited on a raised lot with a sloping front yard. The yard is covered with English ivy and is bounded along its western edge by a concrete retaining wall. Concrete steps lead from the primary entrance and terminate at the sidewalk. A gravel parking area is located east of the dwelling.

NOTABLE FEATURES DATA

Component

Feature

EXTERIOR MATERIALS DATA

Roof Component	Material	Color	Treatment	Source
Sloped	Not Visible		Not Visible	
Wall Component	Material	Color	Treatment	Source
Facade	Brick		Stretcher Bond	
Structure Component	Material	Feature		Source
Foundation	Concrete & Brick			
Walls	Brick			

Materials Notes:

WINDOW/DOOR/INTERIOR DATA

Window Location	Aperture Shape	Type	Lights	Material
2 Flr Windows	Rectangular	Fixed	1-light	Wood
Bay Windows	Rectangular	Dbl-Hung	1/1 Double	Vinyl
Door Location	Aperture Shape	Type	Panels	Material
Main Door	Rectangular	Single	Paneled	Wood/Glass

Notable Interior Plan(s)

Notable Interior Feature(s)

Interior Notes:

PLAN/SURVEY/DESIGNATION DATA

Neighborhood: **Capitol Hill**

Historic District(s)

Subdivision:

Ward/ANC:

Zoning:

Contributing:

Designation Event(s)

Survey(s)

Level(s) of Investigation

Capitol Hill F & G Streets (2010)

Permit Research

Reconnaissance Survey

PHOTOS - DIGITIZED

Caption:

Path: **X:\SD Databases\F&G**

Street\Database\Pictures\Square 0752

File: **725_2nd_Street_NE_facade_looking_NE.JPG**

Date:: Photog:

Code:: R: Fr:



Caption:

Path: **X:\SD Databases\F&G**

Street\Database\Pictures\Square 0752

File: **725_2nd_Street_NE_facade_looking_SE.JPG**

Date:: Photog:

Code:: R: Fr:



Caption:

Path: **X:\SD Databases\F&G**

Street\Database\Pictures\Square 0752

File: **725_2nd_Street_NE_rear_looking_W.JPG**

Date:: Photog:

Code:: R: Fr:



PHOTOS - B/W OR NON-DIGITIZED

Photo Code	Roll	Frame(s)	Date	Photographer	Caption
------------	------	----------	------	--------------	---------

MISCELLANEOUS NOTES DATA

Notes:

--

PERMIT DATA

Permit Issue Date	Number	Type	Remarks
04/11/1896	1395	Build	

Permit Notes:

BIBLIOGRAPHIC DATA

Short Citation	Type	Date	Remarks
----------------	------	------	---------

Bibliographic Notes:

SIGNIFICANCE DATA

Study Unit

Code Criteria

DATA PROCESSING EVENTS DATA

Date	Individual	Action
2/16/2010	Dayton (MSD), Maria	Record Updated
2/1/2010	Dayton (MSD), Maria	Record Updated
2/1/2010	Dayton (MSD), Maria	Record Created

Resource All Data Report

ID Number: 0752-0832

BASICS DATA

ID Number: **0752-0832** Year Built: **1890** Data Source: **Permit**

Number Extended Street Quad Type of Address

734 **3rd Street** **NE Current**

Name(s) Type of Name

Rowhouse, 734 3rd Street, N.E. **Common**

TaxCode1 TaxCode2 TaxCode3 Type Explain

0752/0832 **Square/Lot** **Current**

STATUS/PURPOSE/USE DATA

Resource Type: **Building** Status Current: **Extant**

Desig. Status: **Historic** Quality:

Purpose: **Rowhouse** Condition: **Good**

Function/Use Start Source Stop Source Explain

Residential (Single-Family) **1890** **Permit** **Historic/Current**

CONSTRUCTION DATA

Construction Event Start Source Stop Source Cost Source

Orig Construction **1890** **Permit** **2333 Permit**

Construction Event Association Associated Name

Orig Construction **Architect** **Atkinson, Fred G.**

Orig Construction **Builder** **Howarth and Yates**

Orig Construction **Owner** **Sherman, John**

Construction Notes:

One of fifteen rowhouses constructed from the same permit (#1885).

PEOPLE/EVENTS DATA

Racial Segregation Status:

SETTING/SHAPE/SIZE DATA

Surroundings: **Urban**

Streetscape: **Intact**

Relate to Othr Bldgs: **Row (1 of 15)**

Relate to Street: **Face on Setback Line**

Massing: **Row Building/Canted Bay**

Footprint: **L-Shaped**

Number Stories: **2 plus basement**

Bays Wide: **2**

Height:

Width: **16**

Depth/Length: **34**

SqFt:

Volume:

Lot Width

Lot Depth/Length:

Lot SqFt:

Acreage:

Has Driveway: ☐

Cross Reference Notes:

Outbuilding Type

Garage

Contributing Status

Outbuilding Notes:

January 2010: A one-story garage is located west of the dwelling and was constructed c. 1930. The garage is constructed of American-bond brick and is set on a solid brick foundation. A sloping roof caps the garage. Double-leaf wood

doors, constructed of T-111 siding, pierce the façade (west elevation) of the garage. A square-edged wood surround and concrete lintel highlight the door opening.

STYLE/EXTERIOR DATA

Architectural Style(s)

Queen Anne

Exterior & Architectural Notes:

January 2010: Constructed in 1890 by Howarth & Yates, this two-story, two-bay Queen Anne-style rowhouse is one of fifteen rowhouses constructed from the same permit (#1885). The dwelling is constructed of brick and is set on a solid, raised brick foundation. The façade (east elevation) is faced with pressed stretcher-bond brick that is painted. A four-course, stretcher-bond brick watertable spans the façade above the foundation. Additional one-course, stretcher-bond brick string courses bisect the first story window openings and are located below and above the second story window openings. An interior-side parged chimney rises from the north (side) elevation and has a corbeled cap. A sloping roof caps the dwelling and is fronted along the façade by a false mansard roof. The false mansard is covered with slate shingles and is pierced by a shed dormer. A fixed wood lattice panel highlights the dormer. A corbeled brick cornice finishes the roof. The northernmost bay of the first story holds a single-leaf paneled wood door with lights and a one-light wood transom. The segmental wood surround features reed molding between the door and transom. A soldier brick segmental arch with molded brick hood tops the transom. Cast iron steps and railings provide access to the primary entrance. The northernmost bay of the second story holds a 1/1, double-hung, vinyl-sash window with a gauged brick segmental arch and is sited above a decorative brick panel. A three-sided, canted bay projects from the southernmost bay of the façade and rises the full height of the dwelling. The bay shares the same material treatment as the main block and is capped by a pyramidal roof of slate shingles. A finial tops the roof. Fenestration consists of 1/1, double-hung, vinyl-sash windows and sliding vinyl windows. The foundation and second story windows have gauged brick segmental arches and the first story windows have soldier brick segmental arches with molded brick hoods. All windows on the façade have concrete sills. The north elevation of the dwelling is parged and not fenestrated. The rear (west) elevation is fenestrated with 1/1, double-hung, vinyl-sash windows.

A two-story ell extends from the southernmost bay of the rear elevation and is original to the dwelling. The ell is parged and is capped by a sloping roof. Visible fenestration consists of 2/2, double-hung, wood-sash windows.

Site Notes:

January 2010: This rowhouse is located on the west side of 3rd Street, N.E. and is set back approximately five feet from the brick sidewalk. The south (side) elevation is adjacent to 732 3rd Street, N.E. A parking lot is located north of the dwelling. The small front yard is landscaped with English ivy and is bounded by a hairpin and picket metal fence. A concrete walkway leads from the sidewalk and ends at the primary entrance. The rear yard is fenced with metal chain-link fencing and wood fencing. A gravel alley is located west of the dwelling.

NOTABLE FEATURES DATA

Component	Feature
-----------	---------

EXTERIOR MATERIALS DATA

Roof Component	Material	Color	Treatment	Source
Mansard (False)	Slate		Shingled	
Pyramidal	Slate		Shingled	
Sloped	Not Visible		Not Visible	
Wall Component	Material	Color	Treatment	Source
Facade	Brick		Stretcher Bond	
Structure Component	Material	Feature		Source
Foundation	Brick			
Walls	Brick			

Materials Notes:

WINDOW/DOOR/INTERIOR DATA

Window Location	Aperture Shape	Type	Lights	Material
2 Flr Windows	Rectangular	Dbl-Hung	1/1	Vinyl
Bay Windows	Rectangular	Dbl-Hung	1/1	Vinyl

Bay Windows	Rectangular	Sliding		Vinyl
Door Location	Aperture Shape	Type	Panels	Material
Main Door	Rectangular	Single	Paneled	Wood/Glass
Notable Interior Plan(s)			Notable Interior Feature(s)	

Interior Notes:

PLAN/SURVEY/DESIGNATION DATA

Neighborhood: Capitol Hill	Historic District(s)
Subdivision:	
Ward/ANC:	
Zoning:	Designation Event(s)
Contributing:	
Survey(s)	Level(s) of Investigation
Capitol Hill F & G Streets (2010)	Permit Research Reconnaissance Survey

PHOTOS - DIGITIZED

Caption:

Path: **X:\SD Databases\F&G
Street\Database\Pictures\Square 0752**
File: **734_3rd_Street_NE_facade_looking_NW.JPG**
Date:: Photog:
Code:: R: Fr:



Caption:

Path: **X:\SD Databases\F&G
Street\Database\Pictures\Square 0752**
File: **734_3rd_Street_NE_facade_looking_SW.JPG**
Date:: Photog:
Code:: R: Fr:



Caption:

Path: **X:\SD Databases\F&G
Street\Database\Pictures\Square 0752**
File: **734_3rd_Street_NE_garage_looking_E.JPG**
Date:: Photog:
Code:: R: Fr:



Caption:

Path: X:\SD Databases\F&G
Street\Database\Pictures\Square 0752\
File: 734_3rd_Street_NE_garage_looking_NE.JPG

Date:: Photog:

Code:: R: Fr:



PHOTOS - B/W OR NON-DIGITIZED

Photo Code	Roll	Frame(s)	Date	Photographer	Caption
------------	------	----------	------	--------------	---------

MISCELLANEOUS NOTES DATA

Notes:

PERMIT DATA

Permit Issue Date	Number	Type	Remarks
-------------------	--------	------	---------

04/15/1890	1885	Build	
------------	------	-------	--

Permit Notes:

BIBLIOGRAPHIC DATA

Short Citation	Type	Date	Remarks
----------------	------	------	---------

Bibliographic Notes:

SIGNIFICANCE DATA

Study Unit

Code	Criteria
------	----------

DATA PROCESSING EVENTS DATA

Date	Individual	Action
2/16/2010	Dayton (MSD), Maria	Record Updated
2/1/2010	Dayton (MSD), Maria	Record Updated
2/1/2010	Dayton (MSD), Maria	Record Created

Resource All Data Report

ID Number: 0752-0833

BASICS DATA

ID Number: **0752-0833** Year Built: **1890** Data Source: **Permit**

Number Extended Street Quad Type of Address

732 **3rd Street** **NE Current**

Name(s) Type of Name

Rowhouse, 732 3rd Street, N.E. **Common**

TaxCode1 TaxCode2 TaxCode3 Type Explain

0752/0833 **Square/Lot** **Current**

STATUS/PURPOSE/USE DATA

Resource Type: **Building** Status Current: **Extant**

Desig. Status: **Historic** Quality:

Purpose: **Rowhouse** Condition: **Good**

Function/Use Start Source Stop Source Explain

Residential (Single-Family) **1890** **Permit** **Historic/Current**

CONSTRUCTION DATA

Construction Event Start Source Stop Source Cost Source

Orig Construction **1890** **Permit** **2333 Permit**

Construction Event Association Associated Name

Orig Construction **Architect** **Atkinson, Fred G.**

Orig Construction **Builder** **Howarth and Yates**

Orig Construction **Owner** **Sherman, John**

Construction Notes:

One of fifteen rowhouses constructed from the same permit (#1885).

PEOPLE/EVENTS DATA

Racial Segregation Status:

SETTING/SHAPE/SIZE DATA

Surroundings: **Urban**

Streetscape: **Intact**

Relate to Othr Bldgs: **Row (1 of 15)**

Relate to Street: **Face on Setback Line**

Massing: **Row Building/Canted Bay**

Footprint: **L-Shaped**

Number Stories: **2 plus basement**

Bays Wide: **2**

Height:

Width: **16**

Depth/Length: **34**

SqFt:

Volume:

Lot Width

Lot Depth/Length:

Lot SqFt:

Acreage:

Has Driveway: ☐

Cross Reference Notes:

Outbuilding Type

Contributing Status

Outbuilding Notes:

STYLE/EXTERIOR DATA

Architectural Style(s)

Queen Anne

Exterior & Architectural Notes:

January 2010: Constructed in 1890 by Howarth & Yates, this two-story, two-bay Queen Anne-style rowhouse is one of fifteen rowhouses constructed from the same permit (#1885). The dwelling is constructed of brick and is set on a solid, raised brick foundation. The façade (east elevation) is faced with pressed stretcher-bond brick. A four-course, stretcher-bond brick watertable spans the façade above the foundation. Additional one-course, stretcher-bond brick string courses bisect the first story window openings and are located below and above the second story window openings. A sloping roof caps the dwelling and is fronted along the façade by a false mansard roof. The false mansard is covered with slate shingles and is pierced by a shed dormer. A fixed wood lattice panel highlights the dormer. A corbeled brick cornice finishes the roof. The northernmost bay of the first story holds a single-leaf paneled wood door with lights and a one-light wood transom. A soldier brick segmental arch with molded brick tops the transom. Cast iron steps and railings provide access to the primary entrance. The northernmost bay of the second story holds a 1/1, double-hung, wood-sash window with a gauged brick segmental arch and is sited above a decorative brick panel. A three-sided, canted bay projects from the southernmost bay of the façade and rises the full height of the dwelling. The bay shares the same material treatment as the main block and is capped by a pyramidal roof of slate shingles. A finial tops the roof. Fenestration consists of 1/1, double-hung, wood-sash windows and two-light wood fixed windows. The foundation and second story windows have gauged brick segmental arches and the first story windows have soldier brick segmental arches with molded brick. All windows on the façade have concrete sills.

A two-story, full-width addition is located on the rear (west) elevation of the dwelling and was constructed c. 2000. Visible fenestration consists of 1/1, double-hung windows and single-leaf doors. A rooftop deck is located on the roof of the addition and is sheltered by a gabled structure. A two-story porch extends from the rear elevation and is set on square posts.

Site Notes:

January 2010: This rowhouse is located on the west side of 3rd Street, N.E. and is set back approximately five feet from the brick sidewalk. The dwelling is adjacent to 730 and 734 3rd Street, N.E. and is sited on a level lot. The front yard is landscaped with small trees and mature shrubs. A concrete walkway leads from the primary entrance of the dwelling and ends at the sidewalk. Hairpin and picket metal fencing bounds the front yard. The rear yard is bounded by wood fencing and is landscaped with mature trees. An alley is located west of the dwelling.

NOTABLE FEATURES DATA

Component

Feature

EXTERIOR MATERIALS DATA

Roof Component	Material	Color	Treatment	Source
Mansard (False)	Slate		Shingled	
Pyramidal	Slate		Shingled	
Sloped	Not Visible		Not Visible	
Wall Component	Material	Color	Treatment	Source
Facade	Brick		Stretcher Bond	
Structure Component	Material	Feature		Source
Foundation	Brick			
Walls	Brick			

Materials Notes:

WINDOW/DOOR/INTERIOR DATA

Window Location	Aperture Shape	Type	Lights	Material
2 Flr Windows	Rectangular	Dbl-Hung	1/1	Wood
Bay Windows	Rectangular	Dbl-Hung	1/1	Wood
Bay Windows	Rectangular	Fixed	2 Lite	Wood
Door Location	Aperture Shape	Type	Panels	Material
Main Door	Rectangular	Single	Paneled	Wood/Glass

Notable Interior Plan(s)

Notable Interior Feature(s)

Interior Notes:

PLAN/SURVEY/DESIGNATION DATA

Neighborhood: **Capitol Hill**

Historic District(s)

Subdivision:

Ward/ANC:

Zoning:

Designation Event(s)

Contributing:

Survey(s)

Level(s) of Investigation

Capitol Hill F & G Streets (2010)

**Permit Research
Reconnaissance Survey**

PHOTOS - DIGITIZED

Caption:

Path: **X:\SD Databases\F&G**

Street\Database\Pictures\Square 0752

File: **732_3rd_Street_NE_facade_looking_NW.JPG**

Date:: Photog:

Code:: R: Fr:



Caption:

Path: **X:\SD Databases\F&G**

Street\Database\Pictures\Square 0752

File: **732_3rd_Street_NE_facade_looking_SW.JPG**

Date:: Photog:

Code:: R: Fr:



Caption:

Path: **X:\SD Databases\F&G**

Street\Database\Pictures\Square 0752

File: **732_3rd_Street_NE_rear_looking_E.JPG**

Date:: Photog:

Code:: R: Fr:



PHOTOS - B/W OR NON-DIGITIZED

Photo Code	Roll	Frame(s)	Date	Photographer	Caption
------------	------	----------	------	--------------	---------

MISCELLANEOUS NOTES DATA

Notes:

--

PERMIT DATA

Permit Issue Date	Number	Type	Remarks
04/15/1890	1885	Build	

Permit Notes:

--

BIBLIOGRAPHIC DATA

Short Citation	Type	Date	Remarks
----------------	------	------	---------

Bibliographic Notes:

--

SIGNIFICANCE DATA

Study Unit

Code Criteria

DATA PROCESSING EVENTS DATA

Date	Individual	Action
2/16/2010	Dayton (MSD), Maria	Record Updated
2/1/2010	Dayton (MSD), Maria	Record Updated
2/1/2010	Dayton (MSD), Maria	Record Created

Resource All Data Report

ID Number: 0752-0834

BASICS DATA

ID Number: **0752-0834** Year Built: **1890** Data Source: **Permit**

Number Extended Street Quad Type of Address

730 **3rd Street** **NE Current**

Name(s) Type of Name

Rowhouse, 730 3rd Street, N.E. **Common**

TaxCode1 TaxCode2 TaxCode3 Type Explain

0752/0834 **Square/Lot** **Current**

STATUS/PURPOSE/USE DATA

Resource Type: **Building** Status Current: **Extant**

Desig. Status: **Historic** Quality:

Purpose: **Rowhouse** Condition: **Good**

Function/Use Start Source Stop Source Explain

Residential (Single-Family) **1890** **Permit** **Permit** **Historic/Current**

CONSTRUCTION DATA

Construction Event Start Source Stop Source Cost Source

Orig Construction **1890** **Permit** **2333 Permit**

Construction Event Association Associated Name

Orig Construction **Architect** **Atkinson, Fred G.**

Orig Construction **Builder** **Howarth and Yates**

Orig Construction **Owner** **Sherman, John**

Construction Notes:

One of fifteen rowhouses constructed from the same permit (#1885).

PEOPLE/EVENTS DATA

Racial Segregation Status:

SETTING/SHAPE/SIZE DATA

Surroundings: **Urban**

Streetscape: **Intact**

Relate to Othr Bldgs: **Row (1 of 15)**

Relate to Street: **Face on Setback Line**

Massing: **Row Building/Rectangular Bay**

Footprint: **L-Shaped**

Number Stories: **2 plus basement**

Bays Wide: **2**

Height:

Width: **16**

Depth/Length: **34**

SqFt:

Volume:

Lot Width

Lot Depth/Length:

Lot SqFt:

Acreage:

Has Driveway: ☐

Cross Reference Notes:

Outbuilding Type

Contributing Status

Outbuilding Notes:

STYLE/EXTERIOR DATA

Architectural Style(s)

Queen Anne

Exterior & Architectural Notes:

January 2010: Constructed in 1890 by Howarth & Yates, this two-story, two-bay Queen Anne-style rowhouse is one of fifteen rowhouses constructed from the same permit (#1885). The dwelling is constructed of brick and is set on a solid, raised brick foundation. The façade (east elevation) is faced with pressed stretcher-bond brick. A four-course, stretcher-bond brick watertable spans the façade above the foundation. Additional one-course, brick string courses bisect the first and second story window openings and are located below the second story window openings. A sloping roof caps the dwelling and is fronted along the façade by a parapet that has been covered with slate shingles. A corbeled brick cornice finishes the roof. The northernmost bay of the first story holds a single-leaf paneled wood door with lights and a one-light wood transom. The segmental wood surround features reed molding between the door and transom. A soldier brick segmental arch with molded brick hood tops the transom. Poured concrete steps with metal railings provide access to the primary entrance. The northernmost bay of the second story holds a 2/2, double-hung, wood-sash window with a gauged brick segmental arch. A three-sided, rectangular bay projects from the southernmost bay of the façade and rises the full height of the dwelling. The bay shares the same material treatment as the main block and is capped by a gabled roof with a broken pediment. The tympanum features a molded cornice. The bay features chamfered corners with molded brick and corbelling. Fenestration consists of single and paired 2/2, double-hung, wood-sash windows and one-light vinyl casement windows. One-light wood transoms top the first story windows. The foundation and second story windows have gauged brick segmental arches and the first story windows have soldier brick segmental arches with molded brick hoods. All windows on the façade have concrete sills.

A two-story ell extends from the northernmost bay of the rear (west) elevation and is original to the dwelling. The ell is constructed of brick and is capped by a sloping roof. Visible fenestration consists of 1/1, double-hung, vinyl-sash windows.

Site Notes:

January 2010: This rowhouse is located on the west side of 3rd Street, N.E. and is set back approximately five feet from the brick sidewalk. The dwelling is adjacent to 728 and 732 3rd Street, N.E. A hairpin and picket metal fence bound the small front yard. A concrete walkway leads from the sidewalk and terminates at the primary entrance. Wood fencing encloses the rear yard of the property. A gravel alley is located west of the dwelling.

NOTABLE FEATURES DATA

Component

Feature

EXTERIOR MATERIALS DATA

Roof Component	Material	Color	Treatment	Source
Gable	Not Visible		Not Visible	
Sloped	Not Visible		Not Visible	
Wall Component	Material	Color	Treatment	Source
Facade	Brick		Stretcher Bond	
Structure Component	Material	Feature		Source
Foundation	Brick			
Walls	Brick			

Materials Notes:

WINDOW/DOOR/INTERIOR DATA

Window Location	Aperture Shape	Type	Lights	Material
2 Flr Windows	Rectangular	Dbl-Hung	2/2	Wood
Bay Windows	Rectangular	Casement	1-light	Vinyl
Bay Windows	Rectangular	Dbl-Hung	2/2	Wood
Bay Windows	Rectangular	Dbl-Hung	2/2 Double	Wood
Door Location	Aperture Shape	Type	Panels	Material
Main Door	Rectangular	Single	Paneled	Wood/Glass

Notable Interior Plan(s)

Notable Interior Feature(s)

Interior Notes:

PLAN/SURVEY/DESIGNATION DATA

Neighborhood: **Capitol Hill**

Historic District(s)

Subdivision:

Ward/ANC:

Zoning:

Designation Event(s)

Contributing:

Survey(s)

Level(s) of Investigation

Capitol Hill F & G Streets (2010)

**Permit Research
Reconnaissance Survey**

PHOTOS - DIGITIZED

Caption:

Path: **X:\SD Databases\F&G
Street\Database\Pictures\Square 0752**

File: **730_3rd_Street_NE_facade_looking_NW.JPG**

Date:: Photog:

Code:: R: Fr:



Caption:

Path: **X:\SD Databases\F&G
Street\Database\Pictures\Square 0752**

File: **730_3rd_Street_NE_facade_looking_SW.JPG**

Date:: Photog:

Code:: R: Fr:



Caption:

Path: **X:\SD Databases\F&G
Street\Database\Pictures\Square 0752**

File: **730_3rd_Street_NE_rear_looking_E.JPG**

Date:: Photog:

Code:: R: Fr:



PHOTOS - B/W OR NON-DIGITIZED

Photo Code	Roll	Frame(s)	Date	Photographer	Caption
------------	------	----------	------	--------------	---------

MISCELLANEOUS NOTES DATA

Notes:

--

PERMIT DATA

Permit Issue Date	Number	Type	Remarks
04/15/1890	1885	Build	

Permit Notes:

--

BIBLIOGRAPHIC DATA

Short Citation	Type	Date	Remarks
----------------	------	------	---------

Bibliographic Notes:

--

SIGNIFICANCE DATA

Study Unit

Code Criteria

DATA PROCESSING EVENTS DATA

Date	Individual	Action
2/16/2010	Dayton (MSD), Maria	Record Updated
2/1/2010	Dayton (MSD), Maria	Record Updated
2/1/2010	Dayton (MSD), Maria	Record Created

Resource All Data Report

ID Number: 0752-0836

BASICS DATA

ID Number: **0752-0836** Year Built: **1890** Data Source: **Permit**

Number Extended Street Quad Type of Address

724 **3rd Street** **NE Current**

Name(s) Type of Name

Rowhouse, 724 3rd Street, N.E. **Common**

TaxCode1 TaxCode2 TaxCode3 Type Explain

0752/0836 **Square/Lot** **Current**

STATUS/PURPOSE/USE DATA

Resource Type: **Building** Status Current: **Extant**

Desig. Status: **Historic** Quality:

Purpose: **Rowhouse** Condition: **Good**

Function/Use Start Source Stop Source Explain

Residential (Single-Family) **1890** **Permit** **Historic/Current**

CONSTRUCTION DATA

Construction Event Start Source Stop Source Cost Source

Orig Construction **1890** **Permit** **2333 Permit**

Construction Event Association Associated Name

Orig Construction **Architect** **Atkinson, Fred G.**

Orig Construction **Builder** **Howarth and Yates**

Orig Construction **Owner** **Sherman, John**

Construction Notes:

One of fifteen rowhouses constructed from the same permit (#1885).

PEOPLE/EVENTS DATA

Racial Segregation Status:

SETTING/SHAPE/SIZE DATA

Surroundings: **Urban**

Streetscape: **Intact**

Relate to Othr Bldgs: **Row (1 of 15)**

Relate to Street: **Face on Setback Line**

Massing: **Row Building/Canted Bay**

Footprint: **L-Shaped**

Number Stories: **2 plus basement**

Bays Wide: **2**

Height:

Width: **16**

Depth/Length: **34**

SqFt:

Volume:

Lot Width

Lot Depth/Length:

Lot SqFt:

Acreage:

Has Driveway: ☐

Cross Reference Notes:

Outbuilding Type

Contributing Status

Outbuilding Notes:

STYLE/EXTERIOR DATA

Architectural Style(s)

Queen Anne

Exterior & Architectural Notes:

January 2010: Constructed in 1890 by Howarth & Yates, this two-story, two-bay Queen Anne-style rowhouse is one of fifteen rowhouses constructed from the same permit (#1885). The dwelling is constructed of brick and is set on a solid, raised brick foundation. The façade (east elevation) is faced with pressed stretcher-bond brick. A four-course, stretcher-bond brick watertable spans the façade above the foundation. Additional one-course, brick string courses bisect the first and second story window openings and are located below the second story window openings. A sloping roof caps the dwelling. A corbeled brick cornice finishes the roof. The northernmost bay of the first story holds a single-leaf paneled wood door and a one-light wood transom. A segmental wood surround highlights the opening. A soldier brick segmental arch with molded brick tops the transom. Poured concrete steps provide access to the primary entrance. The northernmost bay of the second story holds a 1/1, double-hung, wood-sash window, which has a gauged brick segmental arch. A three-sided, rectangular bay projects from the southernmost bay of the façade and rises the full height of the dwelling. The bay shares the same material treatment as the main block and features chamfered corners with molded brick and corbelling. A pyramidal roof with a finial caps the bay and is covered with slate shingles. A molded cornice finishes the roof. Fenestration consists of single and paired 1/1, double-hung, wood-sash windows and two-light fixed wood windows. The foundation and second story openings are topped by gauged brick segmental arches and the first story openings are highlighted by soldier brick segmental arches with molded brick. All window openings on the façade have concrete sills. The rear (west) elevation is fenestrated with 1/1, double-hung windows and feature two-course, rowlock brick segmental arches.

A two-story ell extends from the northernmost bay of the rear elevation and is original. The brick ell is parged on the rear elevation and is set on a solid foundation. A sloping roof caps the ell. Visible fenestration consists of 1/1, double-hung windows and a single-leaf wood-frame glass door. The second story window openings are set in segmental openings.

Site Notes:

January 2010: This rowhouse is located on the west side of 3rd Street, N.E. and is set back approximately five feet from the brick sidewalk. The dwelling is adjacent to 722 and 726 3rd Street, N.E. and is sited on a level lot. The small front yard is bounded by a low, concrete retaining wall and a hairpin and picket metal fence. Small trees and shrubs landscape the front yard. A concrete walkway leads from the primary entrance and terminates at the sidewalk. The rear yard is grassy and is landscaped with mature shrubs and small trees. A concrete patio is located west of the dwelling. Wood fencing and a metal fence enclose the rear yard. An alley is located west of the dwelling.

NOTABLE FEATURES DATA

Component	Feature
-----------	---------

EXTERIOR MATERIALS DATA

Roof Component	Material	Color	Treatment	Source
Pyramidal Sloped	Slate Not Visible		Shingled Not Visible	
Wall Component	Material	Color	Treatment	Source
Facade	Brick		Stretcher Bond	
Structure Component	Material	Feature		Source
Foundation	Brick			
Walls	Brick			

Materials Notes:

--

WINDOW/DOOR/INTERIOR DATA

Window Location	Aperture Shape	Type	Lights	Material
2 Flr Windows	Rectangular	DbI-Hung	1/1	Wood
Bay Windows	Rectangular	DbI-Hung	1/1	Wood
Bay Windows	Rectangular	DbI-Hung	1/1 Double	Wood
Bay Windows	Rectangular	Fixed	2 Lite	Wood
Door Location	Aperture Shape	Type	Panels	Material

Main Door	Rectangular	Single	Paneled	Wood
Notable Interior Plan(s)			Notable Interior Feature(s)	

Interior Notes:

PLAN/SURVEY/DESIGNATION DATA

Neighborhood: Capitol Hill	Historic District(s)
Subdivision:	
Ward/ANC:	
Zoning:	Designation Event(s)
Contributing:	
Survey(s)	Level(s) of Investigation
Capitol Hill F & G Streets (2010)	Permit Research
	Reconnaissance Survey

PHOTOS - DIGITIZED

Caption:

Path: **X:\SD Databases\F&G
Street\Database\Pictures\Square 0752**
 File: **724_3rd_Street_NE_facade_looking_NW.JPG**
 Date:: Photog:
 Code:: R: Fr:



Caption:

Path: **X:\SD Databases\F&G
Street\Database\Pictures\Square 0752**
 File: **724_3rd_Street_NE_facade_looking_SW.JPG**
 Date:: Photog:
 Code:: R: Fr:



Caption:

Path: **X:\SD Databases\F&G
Street\Database\Pictures\Square 0752**
 File: **724_3rd_Street_NE_rear_looking_E.JPG**
 Date:: Photog:
 Code:: R: Fr:



PHOTOS - B/W OR NON-DIGITIZED

Photo Code	Roll	Frame(s)	Date	Photographer	Caption
------------	------	----------	------	--------------	---------

MISCELLANEOUS NOTES DATA

Notes:

PERMIT DATA

Permit Issue Date	Number	Type	Remarks
04/15/1890	1885	Build	

Permit Notes:

BIBLIOGRAPHIC DATA

Short Citation	Type	Date	Remarks
----------------	------	------	---------

Bibliographic Notes:

SIGNIFICANCE DATA

Study Unit

Code	Criteria
------	----------

DATA PROCESSING EVENTS DATA

Date	Individual	Action
2/16/2010	Dayton (MSD), Maria	Record Updated
2/1/2010	Dayton (MSD), Maria	Record Updated
2/1/2010	Dayton (MSD), Maria	Record Created

Resource All Data Report

ID Number: 0752-0840

BASICS DATA

ID Number: **0752-0840** Year Built: **1890** Data Source: **Permit**

Number Extended Street Quad Type of Address

716 **3rd Street** **NE Current**

Name(s) Type of Name

Rowhouse, 716 3rd Street, N.E. **Common**

TaxCode1 TaxCode2 TaxCode3 Type Explain

0752/0840 **Square/Lot** **Current**

STATUS/PURPOSE/USE DATA

Resource Type: **Building** Status Current: **Extant**

Desig. Status: **Historic** Quality:

Purpose: **Rowhouse** Condition: **Good**

Function/Use Start Source Stop Source Explain

Residential (Single-Family) **1890** **Permit** **Historic/Current**

CONSTRUCTION DATA

Construction Event Start Source Stop Source Cost Source

Orig Construction **1890** **Permit** **2333 Permit**

Construction Event Association Associated Name

Orig Construction **Architect** **Atkinson, Fred G.**

Orig Construction **Builder** **Howarth and Yates**

Orig Construction **Owner** **Sherman, John**

Construction Notes:

One of fifteen rowhouses constructed from the same permit (#1885).

PEOPLE/EVENTS DATA

Racial Segregation Status:

SETTING/SHAPE/SIZE DATA

Surroundings: **Urban**

Streetscape: **Intact**

Relate to Othr Bldgs: **Row (1 of 15)**

Relate to Street: **Face on Setback Line**

Massing: **Row Building/Rectangular Bay**

Footprint: **L-Shaped**

Number Stories: **2 plus basement**

Bays Wide: **2**

Height:

Width: **16**

Depth/Length: **34**

SqFt:

Volume:

Lot Width

Lot Depth/Length:

Lot SqFt:

Acreage:

Has Driveway: ☐

Cross Reference Notes:

Outbuilding Type

Contributing Status

Outbuilding Notes:

STYLE/EXTERIOR DATA

Architectural Style(s)

Queen Anne

Exterior & Architectural Notes:

January 2010: Constructed in 1890 by Howarth & Yates, this two-story, two-bay Queen Anne-style rowhouse is one of fifteen rowhouses constructed from the same permit (#1885). The dwelling is constructed of brick and is set on a solid, raised brick foundation. The façade (east elevation) is faced with pressed stretcher-bond brick and has been painted. A four-course, stretcher-bond brick watertable spans the façade above the foundation. Additional one-course, brick string courses bisect the first and second story window openings and are located below the second story window openings. A sloping roof caps the dwelling and is pierced by a parged interior chimney. A corbeled brick cornice finishes the roof. The northernmost bay of the first story holds a single-leaf paneled wood door with lights and a one-light wood transom. A segmental wood surround highlights the opening and beaded molding separate the door from the transom. A soldier brick segmental arch with molded brick hood tops the transom. Brick steps with cast iron railings provide access to the primary entrance. The northernmost bay of the second story holds a one-light fixed wood window, which has a gauged brick segmental arch. A decorative brick panel is sited between the first and second story. A three-sided, rectangular bay projects from the southernmost bay of the façade and rises the full height of the dwelling. The bay shares the same material treatment as the main block and features chamfered corners with molded brick and corbelling. A pyramidal roof with a finial caps the bay and is covered with asphalt shingles. A molded cornice finishes the roof. Fenestration consists of single and paired one-light wood fixed windows. The foundation and second story openings are topped by gauged brick segmental arches and the first story openings are highlighted by soldier brick segmental arches with molded brick. All window openings on the façade have concrete sills. The rear (west) elevation is fenestrated with 1/1, double-hung, vinyl-sash windows and feature two-course, rowlock brick segmental arches.

A two-story ell extends from the northernmost bay of the rear elevation and is original. The ell is constructed of irregular American-bond brick and is set on a solid foundation. A sloping roof caps the ell. Visible fenestration consists of 1/1, double-hung, vinyl-sash windows and single-leaf wood-frame glass doors with one-light wood transoms. The southernmost bays are topped by two-course, rowlock brick segmental arches. A two-story deck extends from the rear elevation of the ell and is supported by square wood posts. The second story of the deck is encircled by square wood balusters.

Site Notes:

January 2010: This rowhouse is located on the west side of 3rd Street, N.E. and is set back approximately five feet from the brick sidewalk. The dwelling is adjacent to 714 and 718 3rd Street, N.E. and is sited on a level lot. The small, front yard is landscaped with mature shrubs and is bounded by a low, brick retaining wall and a hairpin and picket metal fence. A concrete walkway leads from the primary entrance and ends at the sidewalk. The rear yard is bounded by wood fencing. A gravel parking area and alley are located west of the dwelling.

NOTABLE FEATURES DATA

Component

Feature

EXTERIOR MATERIALS DATA

Roof Component	Material	Color	Treatment	Source
Pyramidal Sloped	Asphalt Not Visible		Shingled Not Visible	
Wall Component	Material	Color	Treatment	Source
Facade	Brick		Stretcher Bond	
Structure Component	Material	Feature		Source
Foundation	Brick			
Walls	Brick			

Materials Notes:

WINDOW/DOOR/INTERIOR DATA

Window Location	Aperture Shape	Type	Lights	Material
2 Flr Windows	Rectangular	Fixed	1-light	Wood
Bay Windows	Rectangular	Fixed	1-light	Wood
Bay Windows	Rectangular	Fixed	1-light	Wood

Door Location	Aperture Shape	Type	Panels	Material
Main Door	Rectangular	Single	Paneled	Wood/Glass
Notable Interior Plan(s)			Notable Interior Feature(s)	

Interior Notes:

PLAN/SURVEY/DESIGNATION DATA

Neighborhood: Capitol Hill	Historic District(s)
Subdivision:	
Ward/ANC:	
Zoning:	Designation Event(s)
Contributing:	
Survey(s)	Level(s) of Investigation
Capitol Hill F & G Streets (2010)	Permit Research
	Reconnaissance Survey

PHOTOS - DIGITIZED

Caption:

Path: **X:\SD Databases\F&G
Street\Database\Pictures\Square 0752**
File: **716_3rd_Street_NE_facade_looking_NW.JPG**
Date:: Photog:
Code:: R: Fr:



Caption:

Path: **X:\SD Databases\F&G
Street\Database\Pictures\Square 0752**
File: **716_3rd_Street_NE_facade_looking_SW.JPG**
Date:: Photog:
Code:: R: Fr:



Caption:

Path: **X:\SD Databases\F&G
Street\Database\Pictures\Square 0752**
File: **716_3rd_Street_NE_rear_looking_E.JPG**
Date:: Photog:
Code:: R: Fr:



PHOTOS - B/W OR NON-DIGITIZED

Photo Code	Roll	Frame(s)	Date	Photographer	Caption
------------	------	----------	------	--------------	---------

MISCELLANEOUS NOTES DATA

Notes:

PERMIT DATA

Permit Issue Date	Number	Type	Remarks
04/15/1890	1885	Build	

Permit Notes:

BIBLIOGRAPHIC DATA

Short Citation	Type	Date	Remarks
----------------	------	------	---------

Bibliographic Notes:

SIGNIFICANCE DATA

Study Unit

Code	Criteria
------	----------

DATA PROCESSING EVENTS DATA

Date	Individual	Action
2/16/2010	Dayton (MSD), Maria	Record Updated
2/1/2010	Dayton (MSD), Maria	Record Updated
2/1/2010	Dayton (MSD), Maria	Record Created

Resource All Data Report

ID Number: 0752-0841

BASICS DATA

ID Number: **0752-0841** Year Built: **1890** Data Source: **Permit**

Number Extended Street Quad Type of Address

714 **3rd Street** **NE Current**

Name(s) Type of Name

Rowhouse, 714 3rd Street, N.E. **Common**

TaxCode1 TaxCode2 TaxCode3 Type Explain

0752/0841 **Square/Lot** **Current**

STATUS/PURPOSE/USE DATA

Resource Type: **Building** Status Current: **Extant**

Desig. Status: **Historic** Quality:

Purpose: **Rowhouse** Condition: **Good**

Function/Use Start Source Stop Source Explain

Residential (Single-Family) **1890** **Permit** **Historic/Current**

CONSTRUCTION DATA

Construction Event Start Source Stop Source Cost Source

Orig Construction **1890** **Permit** **2333 Permit**

Construction Event Association Associated Name

Orig Construction **Architect** **Atkinson, Fred G.**

Orig Construction **Builder** **Howarth and Yates**

Orig Construction **Owner** **Sherman, John**

Construction Notes:

One of fifteen rowhouses constructed from the same permit (#1885).

PEOPLE/EVENTS DATA

Racial Segregation Status:

SETTING/SHAPE/SIZE DATA

Surroundings: **Urban**

Streetscape: **Intact**

Relate to Othr Bldgs: **Row (1 of 15)**

Relate to Street: **Face on Setback Line**

Massing: **Row Building/Rectangular Bay**

Footprint: **L-Shaped**

Number Stories: **2 plus basement**

Bays Wide: **2**

Height:

Width: **16**

Depth/Length: **34**

SqFt:

Volume:

Lot Width

Lot Depth/Length:

Lot SqFt:

Acreage:

Has Driveway: ☐

Cross Reference Notes:

Outbuilding Type

Contributing Status

Outbuilding Notes:

STYLE/EXTERIOR DATA

Architectural Style(s)

Queen Anne

Exterior & Architectural Notes:

January 2010: Constructed in 1890 by Howarth & Yates, this two-story, two-bay Queen Anne-style rowhouse is one of fifteen rowhouses constructed from the same permit (#1885). The dwelling is constructed of brick and is set on a solid, raised brick foundation. The façade (east elevation) is faced with pressed stretcher-bond brick. A four-course, stretcher-bond brick watertable spans the façade above the foundation. Additional one-course, brick string courses bisect the first story window openings and are located above and below the second story window openings. A sloping roof caps the dwelling. A corbeled brick cornice finishes the roof. The northernmost bay of the first story holds a single-leaf wood-frame glass door and a one-light wood transom. The segmental wood surround highlights the opening. A soldier brick segmental arch with molded brick hood tops the transom. Poured concrete steps with metal railings provide access to the primary entrance. The northernmost bay of the second story holds a 1/1, double-hung, vinyl-sash window, which has a gauged brick segmental arch. A three-sided, rectangular bay projects from the southernmost bay of the façade and rises the full height of the dwelling. The bay shares the same material treatment as the main block and features chamfered corners with molded brick and corbelling. Fenestration consists of 1/1, double-hung, vinyl-sash windows, and one-light vinyl casement windows. All window openings have gauged brick segmental arches and concrete sills. A decorative brick panel is positioned between the first and second story windows of the projecting bay. The rear (west) elevation is fenestrated with 1/1, double-hung, vinyl-sash windows and feature rowlock brick sills and two-course, rowlock brick segmental arches.

A two-story ell extends from the northernmost bay of the rear elevation and is original to the dwelling. The ell is constructed of seven-course, American-bond brick and is set on a solid foundation. A sloping roof caps the ell and is pierced by an interior brick chimney. The window openings piercing the rear elevation have been altered and hold 1/1, double-hung, vinyl-sash windows. All windows have header brick sills.

Site Notes:

January 2010: This rowhouse is located on the west side of 3rd Street, N.E. and is set back approximately five feet from the brick sidewalk. The dwelling is adjacent to 712 and 716 3rd Street, N.E. A hairpin and picket metal fence bounds the small front yard. A concrete walkway with steps leads from the sidewalk and ends at the poured concrete steps of the primary entrance. Wood fencing encloses the rear yard. A gravel alley is located west of the dwelling.

NOTABLE FEATURES DATA

Component

Feature

EXTERIOR MATERIALS DATA

Roof Component	Material	Color	Treatment	Source
Sloped	Not Visible		Not Visible	
Wall Component	Material	Color	Treatment	Source
Facade	Brick		Stretcher Bond	
Structure Component	Material	Feature		Source
Foundation	Brick			
Walls	Brick			

Materials Notes:

WINDOW/DOOR/INTERIOR DATA

Window Location	Aperture Shape	Type	Lights	Material
2 Flr Windows	Rectangular	Dbl-Hung	1/1	Vinyl
Bay Windows	Rectangular	Casement	1-light	Vinyl
Bay Windows	Rectangular	Dbl-Hung	1/1	Vinyl
Door Location	Aperture Shape	Type	Panels	Material
Main Door	Rectangular	Single		Wood/Glass

Notable Interior Plan(s)

Notable Interior Feature(s)

Interior Notes:

--

PLAN/SURVEY/DESIGNATION DATA

Neighborhood: **Capitol Hill**

Historic District(s)

Subdivision:

Ward/ANC:

Zoning:

Designation Event(s)

Contributing:

Survey(s)

Level(s) of Investigation

Capitol Hill F & G Streets (2010)

Permit Research

Reconnaissance Survey

PHOTOS - DIGITIZED

Caption:

Path: **X:\SD Databases\F&G**

Street\Database\Pictures\Square 0752

File: **714_3rd_Street_NE_facade_looking_NE.JPG**

Date:: Photog:

Code:: R: Fr:



Caption:

Path: **X:\SD Databases\F&G**

Street\Database\Pictures\Square 0752

File: **714_3rd_Street_NE_facade_looking_NW.JPG**

Date:: Photog:

Code:: R: Fr:



Caption:

Path: **X:\SD Databases\F&G**

Street\Database\Pictures\Square 0752

File: **714_3rd_Street_NE_facade_looking_W.JPG**

Date:: Photog:

Code:: R: Fr:



PHOTOS - B/W OR NON-DIGITIZED

Photo Code	Roll	Frame(s)	Date	Photographer	Caption
------------	------	----------	------	--------------	---------

MISCELLANEOUS NOTES DATA

Notes:

PERMIT DATA

Permit Issue Date	Number	Type	Remarks
04/15/1890	1885	Build	

Permit Notes:

BIBLIOGRAPHIC DATA

Short Citation	Type	Date	Remarks
----------------	------	------	---------

Bibliographic Notes:

SIGNIFICANCE DATA

Study Unit

Code	Criteria
------	----------

DATA PROCESSING EVENTS DATA

Date	Individual	Action
2/16/2010	Dayton (MSD), Maria	Record Updated
2/1/2010	Dayton (MSD), Maria	Record Updated
2/1/2010	Dayton (MSD), Maria	Record Created

Resource All Data Report

ID Number: 0752-0842

BASICS DATA

ID Number: **0752-0842** Year Built: **1890** Data Source: **Permit**

Number Extended Street Quad Type of Address

712 **3rd Street** **NE** **Current**

Name(s) Type of Name

Rowhouse, 712 3rd Street, N.E. **Common**

TaxCode1 TaxCode2 TaxCode3 Type Explain

0752/0842 **Square/Lot** **Current**

STATUS/PURPOSE/USE DATA

Resource Type: **Building** Status Current: **Extant**

Desig. Status: **Historic** Quality:

Purpose: **Rowhouse** Condition: **Good**

Function/Use Start Source Stop Source Explain

Residential (Single-Family) **1890** **Permit** **Historic/Current**

CONSTRUCTION DATA

Construction Event Start Source Stop Source Cost Source

Orig Construction **1890** **Permit** **2333 Permit**

Construction Event Association Associated Name

Orig Construction **Architect** **Atkinson, Fred G.**

Orig Construction **Builder** **Howarth and Yates**

Orig Construction **Owner** **Sherman, John**

Construction Notes:

One of fifteen rowhouses constructed from the same permit (#1885).

PEOPLE/EVENTS DATA

Racial Segregation Status:

SETTING/SHAPE/SIZE DATA

Surroundings: **Urban**

Streetscape: **Intact**

Relate to Othr Bldgs: **Row (1 of 15)**

Relate to Street: **Face on Setback Line**

Massing: **Row Building/Rectangular Bay**

Footprint: **L-Shaped**

Number Stories: **2 plus basement**

Bays Wide: **2**

Height:

Width: **16**

Depth/Length: **34**

SqFt:

Volume:

Lot Width

Lot Depth/Length:

Lot SqFt:

Acreage:

Has Driveway: ☐

Cross Reference Notes:

Outbuilding Type Contributing Status

Shed

Outbuilding Notes:

January 2010: A one-story, one-bay prefabricated shed is located west of the dwelling and was constructed c. 1990. The shed is clad with standing-seam metal and is capped by gabled roof of standing-seam metal.

STYLE/EXTERIOR DATA

Architectural Style(s)

Queen Anne

Exterior & Architectural Notes:

January 2010: Constructed in 1890 by Howarth & Yates, this two-story, two-bay Queen Anne-style rowhouse is one of fifteen rowhouses constructed from the same permit (#1885). The dwelling is constructed of brick and is set on a solid, raised brick foundation. The façade (east elevation) is faced with pressed stretcher-bond brick that is painted. A four-course, stretcher-bond brick watertable spans the façade above the foundation. Additionally, a one-course, brick string course is located above the first story window openings. A sloping roof caps the dwelling and is fronted along the façade by a parapet that has been covered with slate shingles. A corbeled brick cornice finishes the roof. The northernmost bay of the first story holds a single-leaf paneled metal door with lights and a one-light wood transom. The segmental wood surround features reed molding between the door and transom. A soldier brick segmental arch with molded brick hood tops the transom. Poured concrete steps with metal railings provide access to the primary entrance. The northernmost bay of the second story holds a 1/1, double-hung, vinyl-sash window with a gauged brick segmental arch. A three-sided, rectangular bay projects from the southernmost bay of the façade and rises the full height of the dwelling. The bay shares the same material treatment as the main block and is capped by a gabled roof. The upper gable end is highlighted by two stretcher-bond string courses and a checkerboard pattern composed of bricks. A string course, composed of molded rosettes spans the bay and is located above the second story windows. The bay features chamfered corners with molded brick and corbelling. Fenestration consists of single and paired 1/1, double-hung, vinyl-sash windows and one-light wood fixed windows. The foundation windows are topped by gauged brick segmental arches, the first story windows have soldier brick segmental arches with molded brick and the second story central opening has a three-course, rowlock brick round-headed arch. All windows on the façade have concrete sills. The rear (west) elevation is fenestrated with 1/1, double-hung, vinyl-sash windows.

A two-story ell extends from the southernmost bay of the rear elevation and is original to the main block. The brick ell is capped by a sloping roof and is set on a solid foundation. The rear (west) elevation has been parged. An interior-side brick chimney pierces the roof. Visible fenestration consists of 1/1, double-hung, vinyl-sash windows and a single-leaf paneled door with lights and a one-light wood transom. All windows are set in segmental openings and have concrete sills.

Site Notes:

January 2010: This rowhouse is located on the west side of 3rd Street, N.E. and is set back approximately five feet from the brick sidewalk. The dwelling is adjacent to 710 and 714 3rd Street, N.E. and is sited on a level lot. The small front yard is landscaped with mature shrubs. A low, stone retaining wall bounds the eastern edge of the yard. A concrete walkway leads from the primary entrance of the dwelling and terminates at the sidewalk. The rear yard is grassy and features mature trees. Metal chain-link fencing and wood fencing bound the rear yard. An alley is located west of the dwelling.

NOTABLE FEATURES DATA

Component	Feature
-----------	---------

EXTERIOR MATERIALS DATA

Roof Component	Material	Color	Treatment	Source
Bay Roof	Not Visible		Not Visible	
Sloped	Not Visible		Not Visible	
Wall Component	Material	Color	Treatment	Source
Facade	Brick		Stretcher Bond	
Structure Component	Material	Feature		Source
Foundation	Brick			
Walls	Brick			

Materials Notes:

WINDOW/DOOR/INTERIOR DATA

Window Location	Aperture Shape	Type	Lights	Material
2 Flr Windows	Rectangular	Dbl-Hung	1/1	Vinyl
Bay Windows	Rectangular	Dbl-Hung	1/1	Vinyl
Bay Windows	Rectangular	Dbl-Hung	1/1 Double	Vinyl

Bay Windows	Rectangular	Fixed	1-light	Wood
Door Location	Aperture Shape	Type	Panels	Material
Main Door	Rectangular	Single	Paneled	Metal/Glas
Notable Interior Plan(s)			Notable Interior Feature(s)	

Interior Notes:

PLAN/SURVEY/DESIGNATION DATA

Neighborhood: Capitol Hill	Historic District(s)
Subdivision:	
Ward/ANC:	
Zoning:	Designation Event(s)
Contributing:	
Survey(s)	Level(s) of Investigation
Capitol Hill F & G Streets (2010)	Permit Research
	Reconnaissance Survey

PHOTOS - DIGITIZED

Caption:

Path: **X:\SD Databases\F&G
Street\Database\Pictures\Square 0752**
File: **712_3rd_Street_NE_facade_looking_NW.JPG**
Date:: Photog:
Code:: R: Fr:



Caption:

Path: **X:\SD Databases\F&G
Street\Database\Pictures\Square 0752**
File: **712_3rd_Street_NE_facade_looking_SW.JPG**
Date:: Photog:
Code:: R: Fr:



Caption:

Path: **X:\SD Databases\F&G
Street\Database\Pictures\Square 0752**
File: **712_3rd_Street_NE_rear_looking_E.JPG**
Date:: Photog:
Code:: R: Fr:



PHOTOS - B/W OR NON-DIGITIZED

Photo Code	Roll	Frame(s)	Date	Photographer	Caption
------------	------	----------	------	--------------	---------

MISCELLANEOUS NOTES DATA

Notes:

PERMIT DATA

Permit Issue Date	Number	Type	Remarks
04/15/1890	1885	Build	

Permit Notes:

BIBLIOGRAPHIC DATA

Short Citation	Type	Date	Remarks
----------------	------	------	---------

Bibliographic Notes:

SIGNIFICANCE DATA

Study Unit

Code	Criteria
------	----------

DATA PROCESSING EVENTS DATA

Date	Individual	Action
2/16/2010	Dayton (MSD), Maria	Record Updated
2/1/2010	Dayton (MSD), Maria	Record Updated
2/1/2010	Dayton (MSD), Maria	Record Created

Resource All Data Report

ID Number: 0752-0844

BASICS DATA

ID Number: **0752-0844** Year Built: **1890** Data Source: **Permit**

Number Extended Street Quad Type of Address

706 **3rd Street** **NE Current**

Name(s) Type of Name

Rowhouse, 706 3rd Street, N.E. **Common**

TaxCode1 TaxCode2 TaxCode3 Type Explain

0752/0844 **Square/Lot** **Current**

STATUS/PURPOSE/USE DATA

Resource Type: **Building** Status Current: **Extant**

Desig. Status: **Historic** Quality:

Purpose: **Rowhouse** Condition: **Good**

Function/Use Start Source Stop Source Explain

Residential (Single-Family) **1890** **Permit** **Historic/Current**

CONSTRUCTION DATA

Construction Event Start Source Stop Source Cost Source

Orig Construction **1890** **Permit** **2333 Permit**

Construction Event Association Associated Name

Orig Construction **Architect** **Atkinson, Fred G.**

Orig Construction **Builder** **Howarth and Yates**

Orig Construction **Owner** **Sherman, John**

Construction Notes:

One of fifteen rowhouses constructed from the same permit (#1885).

PEOPLE/EVENTS DATA

Racial Segregation Status:

SETTING/SHAPE/SIZE DATA

Surroundings: **Urban**

Streetscape: **Intact**

Relate to Othr Bldgs: **Row End (1 of 15)**

Relate to Street: **Face on Setback Line**

Massing: **Row Building/Canted Bay**

Footprint: **L-Shaped**

Number Stories: **2 plus basement**

Bays Wide: **2**

Height:

Width: **16**

Depth/Length: **34**

SqFt:

Volume:

Lot Width

Lot Depth/Length:

Lot SqFt:

Acreage:

Has Driveway: ☐

Cross Reference Notes:

Outbuilding Type

Contributing Status

Outbuilding Notes:

STYLE/EXTERIOR DATA

Architectural Style(s)

Queen Anne

Exterior & Architectural Notes:

January 2010: Constructed in 1890 by Howarth & Yates, this two-story, two-bay Queen Anne-style rowhouse dwelling is one of fifteen rowhouses constructed from the same permit (#1885). The dwelling is constructed of brick and is set on a solid, raised brick foundation. The façade (east elevation) is faced with pressed stretcher-bond brick. A four-course, stretcher-bond brick watertable spans the façade above the foundation. Additional one-course, brick string courses bisect the first story window openings and are located below and above the second story window openings. An interior-side brick chimney rises from the south (side) elevation and has a corbeled brick cap. A sloping roof caps the dwelling and is fronted along the façade by a false mansard roof. The false mansard is covered with slate shingles and is pierced by a shed dormer. A fixed wood lattice panel pierces the dormer. A corbeled brick cornice finishes the roof. The northernmost bay of the first story holds a single-leaf paneled wood door with lights and a one-light wood transom. The segmental wood surround features reed molding between the door and transom. A soldier brick segmental arch with molded brick hood tops the transom. Cast iron steps and railings provide access to the primary entrance. The northernmost bay of the second story holds a 1/1, double-hung, vinyl-sash window with a gauged brick segmental arch and is sited above a decorative brick panel. A three-sided, canted bay projects from the southernmost bay of the façade and rises the full height of the dwelling. The bay shares the same material treatment as the main block and is capped by a pyramidal roof of slate shingles. Fenestration consists of 1/1, double-hung, vinyl-sash windows and six-light fixed wood windows. The foundation and first story windows have soldier brick segmental arches with molded hoods and the second story windows have gauged brick segmental arches. All windows on the façade have concrete sills. The south elevation of the dwelling is not fenestrated. The rear (west) elevation is fenestrated with 1/1, double-hung, vinyl-sash windows, which have rowlock brick sills and segmental brick arches.

A two-story ell extends from the northernmost bay of the rear elevation and is original to the dwelling. The ell is constructed of brick and is set on a solid foundation. A sloping roof caps the ell. Fenestration consists of 1/1, double-hung, vinyl-sash windows, which have rowlock brick sills and two-course, rowlock brick segmental arches.

Site Notes:

January 2010: This rowhouse dwelling is located on the west side of 3rd Street, N.E. and is set back approximately five feet from the sidewalk. The north (side) elevation is adjacent to 708 3rd Street, N.E. The small front yard is bounded by a low, stone retaining wall. A concrete walkway leads from the sidewalk and ends at the cast iron steps of the primary entrance. Tall, wood fencing encloses the rear yard. A gravel parking bay and alley are located west of the dwelling.

NOTABLE FEATURES DATA

Component	Feature
-----------	---------

EXTERIOR MATERIALS DATA

Roof Component	Material	Color	Treatment	Source
Mansard (False)	Slate		Shingled	
Sloped	Not Visible		Not Visible	
Wall Component	Material	Color	Treatment	Source
Facade	Brick		Stretcher Bond	
Structure Component	Material	Feature		Source
Foundation	Brick			
Walls	Brick			

Materials Notes:

WINDOW/DOOR/INTERIOR DATA

Window Location	Aperture Shape	Type	Lights	Material
2 Flr Windows	Rectangular	DbI-Hung	1/1	Vinyl
Bay Windows	Rectangular	DbI-Hung	1/1	Vinyl
Bay Windows	Rectangular	Fixed	6-light	Wood
Door Location	Aperture Shape	Type	Panels	Material
Main Door	Rectangular	Single	Paneled	Wood/Glass

Notable Interior Plan(s)

Notable Interior Feature(s)

Interior Notes:

PLAN/SURVEY/DESIGNATION DATA

Neighborhood: **Capitol Hill**

Historic District(s)

Subdivision:

Ward/ANC:

Zoning:

Designation Event(s)

Contributing:

Survey(s)

Level(s) of Investigation

Capitol Hill F & G Streets (2010)

**Permit Research
Reconnaissance Survey**

PHOTOS - DIGITIZED

Caption:

Path: **X:\SD Databases\F&G**

Street\Database\Pictures\Square 0752

File: **706_3rd_Street_NE_facade_looking_NW.JPG**

Date:: Photog:

Code:: R: Fr:

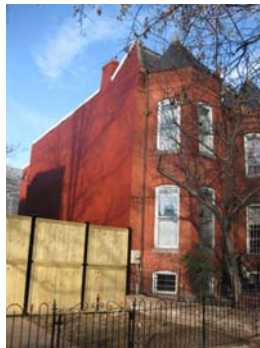

Caption:

Path: **X:\SD Databases\F&G**

Street\Database\Pictures\Square 0752

File: **706_3rd_Street_NE_facade_looking_SW.JPG**

Date:: Photog:

Code:: R: Fr:



Caption:

Path: **X:\SD Databases\F&G**

Street\Database\Pictures\Square 0752

File: **706_3rd_Street_NE_rear_looking_E.JPG**

Date:: Photog:

Code:: R: Fr:



PHOTOS - B/W OR NON-DIGITIZED

Photo Code

Roll

Frame(s)

Date

Photographer

Caption

MISCELLANEOUS NOTES DATA

Notes:

--

PERMIT DATA

Permit Issue Date	Number	Type	Remarks
04/15/1890	1885	Build	

Permit Notes:

--

BIBLIOGRAPHIC DATA

Short Citation	Type	Date	Remarks
----------------	------	------	---------

Bibliographic Notes:

--

SIGNIFICANCE DATA

Study Unit

Code Criteria

DATA PROCESSING EVENTS DATA

Date	Individual	Action
2/16/2010	Dayton (MSD), Maria	Record Updated
2/1/2010	Dayton (MSD), Maria	Record Updated
2/1/2010	Dayton (MSD), Maria	Record Created

Resource All Data Report

ID Number: 0752-0846

BASICS DATA

ID Number: **0752-0846** Year Built: **1890** Data Source: **Permit**

Number Extended Street Quad Type of Address

710 **3rd Street** **NE Current**

Name(s) Type of Name

Rowhouse, 710 3rd Street, N.E. **Common**

TaxCode1 TaxCode2 TaxCode3 Type Explain

0752/0846 **Square/Lot** **Current**

STATUS/PURPOSE/USE DATA

Resource Type: **Building** Status Current: **Extant**

Desig. Status: **Historic** Quality:

Purpose: **Rowhouse** Condition: **Good**

Function/Use Start Source Stop Source Explain

Residential (Single-Family) **1890** **Permit** **Historic/Current**

CONSTRUCTION DATA

Construction Event Start Source Stop Source Cost Source

Orig Construction **1890** **Permit** **2333 Permit**

Construction Event Association Associated Name

Orig Construction **Architect** **Atkinson, Fred G.**

Orig Construction **Builder** **Howarth and Yates**

Orig Construction **Owner** **Sherman, John**

Construction Notes:

One of fifteen rowhouses constructed from the same permit (#1885).

PEOPLE/EVENTS DATA

Racial Segregation Status:

SETTING/SHAPE/SIZE DATA

Surroundings: **Urban**

Streetscape: **Intact**

Relate to Othr Bldgs: **Row (1 of 15)**

Relate to Street: **Face on Setback Line**

Massing: **Row Building/Rectangular Bay**

Footprint: **L-Shaped**

Number Stories: **2 plus basement**

Bays Wide: **2**

Height:

Width: **16**

Depth/Length: **34**

SqFt:

Volume:

Lot Width

Lot Depth/Length:

Lot SqFt:

Acreage:

Has Driveway: ☐

Cross Reference Notes:

Outbuilding Type Contributing Status

Garage

Outbuilding Notes:

January 2010: A one-story, one-bay garage is located west of the dwelling and was constructed c. 1990. The wood-frame garage is clad with T-111 siding and is capped by a front-gabled roof. The roofing material was not discernible. Exposed

rafter ends finish the roof. The façade (west elevation) is pierced by a roll-up paneled vinyl door.

STYLE/EXTERIOR DATA

Architectural Style(s)

Queen Anne

Exterior & Architectural Notes:

January 2010: Constructed in 1890 by Howarth & Yates, this two-story, two-bay Queen Anne-style rowhouse is one of fifteen rowhouses constructed from the same permit (#1885). The dwelling is constructed of brick and is set on a solid, raised brick foundation. The façade (east elevation) is faced with pressed stretcher-bond brick that is painted. A four-course, stretcher-bond brick watertable spans the façade above the foundation. Additional one-course, brick string courses bisect the first and second story window openings and are located below the second story window openings. A sloping roof caps the dwelling and is fronted along the façade by a parapet that has been covered with slate shingles. A corbeled brick cornice finishes the roof. The northernmost bay of the first story holds a single-leaf paneled wood door and a one-light wood transom. The segmental wood surround features reed molding between the door and transom. A soldier brick segmental arch with molded brick hood tops the transom. Brick steps with metal railings provide access to the primary entrance. The northernmost bay of the second story holds a 1/1, double-hung, vinyl-sash window with a gauged brick segmental arch. A three-sided, rectangular bay projects from the southernmost bay of the façade and rises the full height of the dwelling. The bay shares the same material treatment as the main block and is capped by a gabled roof with a broken pediment. The tympanum features a molded cornice and urn. The bay features chamfered corners with molded brick and corbelling. Fenestration consists of 1/1, double-hung, vinyl-sash windows, 1/1, double-hung, vinyl-sash windows with one-light transoms, and a one-light fixed vinyl window with a one-light transom. The foundation is pierced by segmental openings that have been boarded. The foundation and second story windows have gauged brick segmental arches and the first story windows have soldier brick segmental arches. All windows on the façade have concrete sills.

A two-story ell extends from the northernmost bay of the rear (west) elevation and is original to the dwelling. The ell has been parged and is set on a solid foundation. A sloping roof caps the ell. A segmental opening that contains a 1/1, double-hung, vinyl-sash window pierces the rear elevation.

A one-story, full-width addition, constructed ca. 2000, spans the width of the rear elevation of the ell. The addition is capped by a front-gabled roof and has wide, overhanging eaves. Visible fenestration consists of one-light fixed windows.

Site Notes:

January 2010: This rowhouse is located on the west side of 3rd Street, N.E. and is set back approximately five feet from the brick sidewalk. The dwelling is adjacent to 708 and 712 3rd Street, N.E. The small front yard is landscaped with mature shrubs and small trees and is bounded by a low, stone retaining wall. A short brick walkway, with steps, leads from the sidewalk to the brick stairs of the primary entrance. The rear yard is enclosed with wood fencing. A gravel alley is located west of the dwelling.

NOTABLE FEATURES DATA

Component	Feature
-----------	---------

EXTERIOR MATERIALS DATA

Roof Component	Material	Color	Treatment	Source
Bay Roof	Slate		Shingled	
Wall Component	Material	Color	Treatment	Source
Facade	Brick		Stretcher Bond	
Structure Component	Material	Feature		Source
Foundation	Brick			
Walls	Brick			

Materials Notes:

WINDOW/DOOR/INTERIOR DATA

Window Location	Aperture Shape	Type	Lights	Material
2 Flr Windows	Rectangular	Dbi-Hung	1/1	Vinyl
Bay Windows	Rectangular	Dbi-Hung	1/1	Vinyl

Bay Windows	Rectangular	Fixed	1-light	Vinyl
Bay Windows	Segmental-Arched		Boarded	Wood
Door Location	Aperture Shape	Type	Panels	Material
Main Door	Rectangular	Single	Paneled	Wood
Notable Interior Plan(s)			Notable Interior Feature(s)	

Interior Notes:

PLAN/SURVEY/DESIGNATION DATA

Neighborhood: Capitol Hill	Historic District(s)
Subdivision:	
Ward/ANC:	
Zoning:	Designation Event(s)
Contributing:	
Survey(s)	Level(s) of Investigation
Capitol Hill F & G Streets (2010)	Permit Research
	Reconnaissance Survey

PHOTOS - DIGITIZED

Caption:

Path: **X:\SD Databases\F&G
Street\Database\Pictures\Square 0752**
File: **710_3rd_Street_NE_facade_looking_NW.JPG**
Date:: Photog:
Code:: R: Fr:



Caption:

Path: **X:\SD Databases\F&G
Street\Database\Pictures\Square 0752**
File: **710_3rd_Street_NE_facade_looking_SW.JPG**
Date:: Photog:
Code:: R: Fr:



Caption:

Path: **X:\SD Databases\F&G
Street\Database\Pictures\Square 0752**
File: **710_3rd_Street_NE_rear_looking_NE.JPG**
Date:: Photog:
Code:: R: Fr:



Caption:

Path: X:\SD Databases\F&G
Street\Database\Pictures\Square 0752\
File: 710_3rd_Street_NE_garage_looking_NE.JPG

Date:: Photog:

Code:: R: Fr:



PHOTOS - B/W OR NON-DIGITIZED

Photo Code	Roll	Frame(s)	Date	Photographer	Caption
------------	------	----------	------	--------------	---------

MISCELLANEOUS NOTES DATA

Notes:

PERMIT DATA

Permit Issue Date	Number	Type	Remarks
-------------------	--------	------	---------

04/15/1890	1885	Build	
------------	------	-------	--

Permit Notes:

BIBLIOGRAPHIC DATA

Short Citation	Type	Date	Remarks
----------------	------	------	---------

Bibliographic Notes:

SIGNIFICANCE DATA

Study Unit

Code	Criteria
------	----------

DATA PROCESSING EVENTS DATA

Date	Individual	Action
2/16/2010	Dayton (MSD), Maria	Record Updated
2/1/2010	Dayton (MSD), Maria	Record Updated
2/1/2010	Dayton (MSD), Maria	Record Created

Resource All Data Report

ID Number: 0752-0855

BASICS DATA

ID Number: **0752-0855** Year Built: **1890** Data Source: **Permit**

Number Extended Street Quad Type of Address

722 **3rd Street** **NE Current**

Name(s) Type of Name

Rowhouse, 722 3rd Street, N.E. **Common**

TaxCode1 TaxCode2 TaxCode3 Type Explain

0752/0855 **Square/Lot** **Current**

STATUS/PURPOSE/USE DATA

Resource Type: **Building** Status Current: **Extant**

Desig. Status: **Historic** Quality:

Purpose: **Rowhouse** Condition: **Good**

Function/Use Start Source Stop Source Explain

Residential (Single-Family) **1890** **Permit** **Historic/Current**

CONSTRUCTION DATA

Construction Event Start Source Stop Source Cost Source

Orig Construction **1890** **Permit** **2333 Permit**

Construction Event Association Associated Name

Orig Construction **Architect** **Atkinson, Fred G.**

Orig Construction **Builder** **Howarth and Yates**

Orig Construction **Owner** **Sherman, John**

Construction Notes:

One of fifteen rowhouses constructed from the same permit (#1885).

PEOPLE/EVENTS DATA

Racial Segregation Status:

SETTING/SHAPE/SIZE DATA

Surroundings: **Urban**

Streetscape: **Intact**

Relate to Othr Bldgs: **Row (1 of 15)**

Relate to Street: **Face on Setback Line**

Massing: **Row Building/Canted Bay**

Footprint: **L-Shaped**

Number Stories: **3 plus basement**

Bays Wide: **2**

Height:

Width: **16**

Depth/Length: **34**

SqFt:

Volume:

Lot Width

Lot Depth/Length:

Lot SqFt:

Acreage:

Has Driveway: ☐

Cross Reference Notes:

Outbuilding Type

Contributing Status

Outbuilding Notes:

STYLE/EXTERIOR DATA

Architectural Style(s)

Queen Anne

Exterior & Architectural Notes:

January 2010: Constructed in 1890 by Howarth & Yates, this three-story, two-bay Queen Anne-style rowhouse is one of fifteen rowhouses constructed from the same permit (#1885). The dwelling is constructed of brick and is set on a solid, raised brick foundation. The façade (east elevation) is faced with pressed stretcher-bond brick. One-course, stretcher-bond brick string courses bisect the first and second story window openings and are located below the first story window openings. A mansard roof caps the dwelling and is covered with slate shingles and is pierced by a shed dormer and hipped dormer. Each dormer has a roof covered with slate shingles. The hipped dormer has a molded cornice and is fenestrated with 1/1, double-hung, vinyl-sash windows. The shed dormer is pierced by one-light wood casement windows. A corbeled brick cornice finishes the roof. The recessed northernmost bay of the first story holds a single-leaf paneled wood door with lights and a one-light wood transom. The segmental wood surround features reed molding between the door and transom. A soldier brick segmental arch with molded brick hood tops the transom. Poured concrete steps with metal railings provide access to the primary entrance. The northernmost bay of the second story holds a 2/2, double-hung, wood-sash window with a gauged brick segmental arch and is sited above a decorative brick panel. A three-sided, canted bay projects from the southernmost bay of the façade and rises the full height of the dwelling. The bay shares the same material treatment as the main block and is topped by a molded cornice and brick parapet with decorative brick paneling. Recessed brick panels are sited between the first and second story window openings. Fenestration consists of 2/2, double-hung, wood-sash windows and two-light wood awning windows. The segmental window openings that pierce the foundation feature soldier brick segmental arches. The first story windows have soldier brick segmental arches with molded hoods. Three-course, rowlock brick segmental arches top the second story windows. All windows on the façade have concrete sills. The rear (west) elevation was not visible from the public right-of-way.

A two-story, full-width addition projects from the rear elevation of the dwelling and was constructed c. 2005. The second story of the rear elevation is recessed from the first story and features a balcony with a metal railing. The rear elevation is faced with five-course, American-bond brick and the north elevation is parged. A flat roof caps the addition and supports a rooftop deck. A shed roof shelters this deck. The rear elevation is fenestrated with double-leaf wood-frame glass doors.

Site Notes:

January 2010: This rowhouse is located on the west side of 3rd Street, N.E. and is set back approximately five feet from the brick sidewalk. The dwelling is adjacent to 720 and 724 3rd Street, N.E. The small front yard is landscaped with several mature shrubs and is bounded by a hairpin and picket metal fence. A concrete walkway with steps leads from the primary entrance to the sidewalk. The rear yard is edged by wood fencing and features several small trees.

NOTABLE FEATURES DATA

Component

Feature

EXTERIOR MATERIALS DATA

Roof Component	Material	Color	Treatment	Source
Mansard	Slate		Shingled	
Wall Component	Material	Color	Treatment	Source
Facade	Brick		Stretcher Bond	
Structure Component	Material	Feature		Source
Foundation	Brick			
Walls	Brick			

Materials Notes:

WINDOW/DOOR/INTERIOR DATA

Window Location	Aperture Shape	Type	Lights	Material
2 Flr Windows	Rectangular	Dbl-Hung	2/2	Wood
Bay Windows	Rectangular	Awning	2 Lite	Wood
Bay Windows	Rectangular	Dbl-Hung	2/2	Wood
Dormer	Rectangular	Casement	1-light	Wood

Dormer	Rectangular	Dbl-Hung	1/1	Vinyl
Door Location	Aperture Shape	Type	Panel(s)	Material
Main Door	Rectangular	Single	Paneled	Wood/Glass
Notable Interior Plan(s)			Notable Interior Feature(s)	

Interior Notes:

PLAN/SURVEY/DESIGNATION DATA

Neighborhood: Capitol Hill	Historic District(s)
Subdivision:	
Ward/ANC:	
Zoning:	Designation Event(s)
Contributing:	
Survey(s)	Level(s) of Investigation
Capitol Hill F & G Streets (2010)	Permit Research Reconnaissance Survey

PHOTOS - DIGITIZED

Caption:

Path: **X:\SD Databases\F&G
Street\Database\Pictures\Square 0752**
File: **722_3rd_Street_NE_facade_looking_NW.JPG**
Date:: Photog:
Code:: R: Fr:



Caption:

Path: **X:\SD Databases\F&G
Street\Database\Pictures\Square 0752**
File: **722_3rd_Street_NE_facade_looking_SW.JPG**
Date:: Photog:
Code:: R: Fr:



Caption:

Path: **X:\SD Databases\F&G
Street\Database\Pictures\Square 0752**
File: **722_3rd_Street_NE_rear_looking_E.JPG**
Date:: Photog:
Code:: R: Fr:



PHOTOS - B/W OR NON-DIGITIZED

Photo Code	Roll	Frame(s)	Date	Photographer	Caption
------------	------	----------	------	--------------	---------

MISCELLANEOUS NOTES DATA

Notes:

--

PERMIT DATA

Permit Issue Date	Number	Type	Remarks
-------------------	--------	------	---------

04/15/1890	1885	Build	
------------	------	-------	--

Permit Notes:

--

BIBLIOGRAPHIC DATA

Short Citation	Type	Date	Remarks
----------------	------	------	---------

Bibliographic Notes:

--

SIGNIFICANCE DATA

Study Unit

Code	Criteria
------	----------

DATA PROCESSING EVENTS DATA

Date	Individual	Action
2/16/2010	Dayton (MSD), Maria	Record Updated
2/1/2010	Dayton (MSD), Maria	Record Updated
2/1/2010	Dayton (MSD), Maria	Record Created

Resource All Data Report

ID Number: 0752-0856

BASICS DATA

ID Number: **0752-0856** Year Built: **c. 1887-1892** Data Source: **HABS Report**

Number	Extended	Street	Quad Type	Address
727		2nd Street	NE	Current

Name(s)	Type of Name
Single Dwelling, 727 2nd Street, N.E.	Common

TaxCode1	TaxCode2	TaxCode3	Type	Explain
0752/0856			Square/Lot	Current

STATUS/PURPOSE/USE DATA

Resource Type: **Building** Status Current: **Extant**
Desig. Status: **Historic** Quality:
Purpose: **Residential** Condition: **Good**

Function/Use	Start	Source	Stop	Source	Explain
Residential (Single-Family)	c. 1887-189	HABS Rep			Historic/Current

CONSTRUCTION DATA

Construction Event	Start	Source	Stop	Source	Cost Source
Orig Construction	c. 1887-1892	HABS Report			1125 Permit

Construction Event	Association	Associated Name
Orig Construction	Owner	Lacy, William H.

Construction Notes:

Constructed with 729 2nd Street, N.E. from the same permit (#0627).

PEOPLE/EVENTS DATA

Racial Segregation Status:

SETTING/SHAPE/SIZE DATA

Surroundings: **Urban**
Streetscape: **Intact**
Relate to Othr Bldgs: **Attached**
Relate to Street: **Face on Setback Line**
Massing: **Vertical Box/flat front**
Footprint: **Rectangular**

Number Stories: **2**
Bays Wide: **2**
Height: **14**
Width: **32**
Depth/Length: **32**

SqFt:
Volume:
Lot Width
Lot Depth/Length:
Lot SqFt:
Acreage:

Has Driveway: ☐

Cross Reference Notes:

Outbuilding Type	Contributing Status
------------------	---------------------

Outbuilding Notes:

STYLE/EXTERIOR DATA

Architectural Style(s)

Italianate

Exterior & Architectural Notes:

January 2010: Constructed ca. 1887-1892, this two-story, two-bay vernacular dwelling has been influenced by the Italianate style and was constructed from the same permit (#0627) as 729 2nd Street, N.E. The dwelling is constructed of seven-course, American-bond brick and is set on a solid brick foundation. A sloping roof caps the dwelling and is fronted along the façade (west elevation) by a corbeled brick cornice. A stretcher-bond brick string course spans the façade beneath the corbeled brick cornice. The first story openings on the facade hold single-leaf multi-light wood doors and one-light wood transoms. All window openings on the façade hold 1/1, double-hung, wood-sash windows. Two-course, stretcher-bond string courses span the façade below the second story window openings. All openings feature soldier brick segmental arches and the windows also have concrete sills. The rear elevation has been parged and is pierced by two single-leaf wood doors and a 1/1, double-hung, wood-sash window with a square-edged wood surround. An awning shelters the second story entrance, which is accessed by a metal stairway.

Site Notes:

January 2010: This single dwelling is located on the east side of 2nd Street, N.E. and is sited approximately ten feet from the brick sidewalk. The dwelling is adjacent to 725 and 729 2nd Street, N.E. and is sited on a raised lot. The sloping front yard is landscaped with English ivy and is bounded by a brick retaining wall. Poured concrete steps with metal hand rails provide access to the primary entrance from the sidewalk. A metal chain-link fence bounds the northern edge of the front yard. The rear yard is laid with gravel and provides parking space. An alley is located east of the dwelling.

NOTABLE FEATURES DATA

Component	Feature
-----------	---------

EXTERIOR MATERIALS DATA

Roof Component	Material	Color	Treatment	Source
Sloped	Not Visible		Not Visible	
Wall Component	Material	Color	Treatment	Source
Facade	Brick		American Bond	
Structure Component	Material	Feature		Source
Foundation	Brick			
Walls	Brick			

Materials Notes:

WINDOW/DOOR/INTERIOR DATA

Window Location	Aperture Shape	Type	Lights	Material
Facade	Rectangular	Dbi-Hung	1/1	Wood
Door Location	Aperture Shape	Type	Panels	Material
First Floor	Rectangular	Single		Wood/Glass
First Floor	Rectangular	Single		Wood/Glass

Notable Interior Plan(s)

Notable Interior Feature(s)

Interior Notes:

PLAN/SURVEY/DESIGNATION DATA

Neighborhood: **Capitol Hill**

Historic District(s)

Subdivision:

Ward/ANC:

Zoning:
Contributing:

Designation Event(s)

Survey(s)

Level(s) of Investigation

Capitol Hill F & G Streets (2010)

**Permit Research
Reconnaissance Survey**

PHOTOS - DIGITIZED

Caption:

Path: **X:\SD Databases\F&G
Street\Database\Pictures\Square 0752\
File: 727_2nd_Street_NE_facade_looking_NE.JPG**
Date:: Photog:
Code:: R: Fr:



Caption:

Path: **X:\SD Databases\F&G
Street\Database\Pictures\Square 0752\
File: 727_2nd_Street_NE_facade_looking_SE.JPG**
Date:: Photog:
Code:: R: Fr:



Caption:

Path: **X:\SD Databases\F&G
Street\Database\Pictures\Square 0752\
File: 727_2nd_Street_NE_rear_looking_E.JPG**
Date:: Photog:
Code:: R: Fr:



PHOTOS - B/W OR NON-DIGITIZED

Photo Code	Roll	Frame(s)	Date	Photographer	Caption
------------	------	----------	------	--------------	---------

MISCELLANEOUS NOTES DATA

Notes:

PERMIT DATA

Permit Issue Date	Number	Type	Remarks
09/21/1885	0627	Build	

Permit Notes:

BIBLIOGRAPHIC DATA

Short Citation	Type	Date	Remarks
----------------	------	------	---------

Bibliographic Notes:

SIGNIFICANCE DATA

Study Unit

Code	Criteria
------	----------

DATA PROCESSING EVENTS DATA

Date	Individual	Action
4/21/2010	Litowitz (DDL), Dana	Record Updated
3/18/2010	Trieschmann (LVT), Laura	Record Updated
2/16/2010	Dayton (MSD), Maria	Record Updated
2/1/2010	Dayton (MSD), Maria	Record Updated
1/28/2010	User (GU), Guest	Record Created

Resource All Data Report

ID Number: 0752-0857

BASICS DATA

ID Number: **0752-0857** Year Built: **c. 1887-1892** Data Source: **HABS Report**

Number	Extended	Street	Quad Type	Address
729		2nd Street	NE	Current

Name(s)	Type of Name
Single Dwelling, 729 2nd Street, N.E.	Common

TaxCode1	TaxCode2	TaxCode3	Type	Explain
0752/0857			Square/Lot	Current

STATUS/PURPOSE/USE DATA

Resource Type: **Building** Status Current: **Extant**
Desig. Status: **Historic** Quality:
Purpose: **Residential** Condition: **Good**

Function/Use	Start	Source	Stop	Source	Explain
Residential	c. 1887-189	HABS Rep			Historic/Current

CONSTRUCTION DATA

Construction Event	Start	Source	Stop	Source	Cost Source
Orig Construction	c. 1887-1892	HABS Report			2250 Permit

Construction Event	Association	Associated Name
Lacy, William H.	Owner	Lacy, William H.

Construction Notes:

Constructed with 727 2nd Street, N.E. from the same permit (#0627).

PEOPLE/EVENTS DATA

Racial Segregation Status:

SETTING/SHAPE/SIZE DATA

Surroundings: **Urban**
Streetscape: **Intact**
Relate to Othr Bldgs: **Attached (1 side)**
Relate to Street: **Face on Setback Line**
Massing: **Vertical Box/flat front**
Footprint: **L Shape Add**

Number Stories: **2**
Bays Wide: **2**
Height: **14**
Width: **32**
Depth/Length: **32**

SqFt:
Volume:
Lot Width:
Lot Depth/Length:
Lot SqFt:
Acreage:

Has Driveway: ☐

Cross Reference Notes:

Outbuilding Type	Contributing Status
------------------	---------------------

Outbuilding Notes:

STYLE/EXTERIOR DATA

Architectural Style(s)

Italianate

Exterior & Architectural Notes:

January 2010: Constructed ca. 1887-1892, this two-story, two-bay vernacular dwelling has been influenced by the Italianate style and was constructed from the same permit (#0627) as 727 2nd Street, N.E. The dwelling is constructed of seven-course, American-bond brick and is set on a solid brick foundation. A sloping roof caps the dwelling and is fronted along the façade (west elevation) by a corbeled brick cornice. A stretcher-bond brick string course spans the façade beneath the corbeled brick cornice. The northernmost bay of the first story holds a single-leaf wood-frame glass door and a one-light wood transom. All window openings on the façade hold 1/1, double-hung, wood-sash windows. Two-course, stretcher-bond string courses span the façade below both the first and second story window openings. All openings feature soldier brick segmental arches and the windows also have concrete sills. The rear elevation is pierced by a fixed window, which has a rowlock brick sill and soldier brick segmental arch.

A two-story original ell connects the rear (east) elevation of the dwelling to an addition. The ell is constructed of brick and is capped by a flat roof. Fenestration consists of 1/1, double-hung, wood-sash windows with rowlock brick sills.

A two-story addition is located on the rear elevation of the ell and was constructed ca. 1965. The parged addition is capped by a sloping roof and is set on a solid foundation. The rear elevation is fenestrated with a single-leaf wood-frame glass door with a one-light wood transom and 1/1, double-hung, wood-sash windows. All windows have rowlock brick sills.

Site Notes:

January 2010: This single dwelling is located on the east side of 2nd Street, N.E. and is set back approximately ten feet from the brick sidewalk. The south (side) elevation of the dwelling is adjacent to 727 2nd Street, N.E. The dwelling is sited on a raised lot that features a sloping front yard. A brick retaining wall bounds the western edge of the front yard, which is planted with English ivy. Poured concrete steps with metal railings provide access the primary entrance from the sidewalk. The rear yard is enclosed with metal chain-link fencing. A gravel parking lot, enclosed with metal chain-link fencing, is located north and east of the dwelling.

NOTABLE FEATURES DATA

Component	Feature
-----------	---------

EXTERIOR MATERIALS DATA

Roof Component	Material	Color	Treatment	Source
Sloped	Not Visible		Not Visible	
Wall Component	Material	Color	Treatment	Source
Facade	Brick		American Bond	
Structure Component	Material	Feature		Source
Foundation	Brick			
Walls	Brick			

Materials Notes:

WINDOW/DOOR/INTERIOR DATA

Window Location	Aperture Shape	Type	Lights	Material
Facade	Rectangular	Dbl-Hung	1/1	Wood
Door Location	Aperture Shape	Type	Panels	Material
Main Door	Rectangular	Single	Full Glass	Wood

Notable Interior Plan(s)

Notable Interior Feature(s)

Interior Notes:

PLAN/SURVEY/DESIGNATION DATA

Neighborhood: **Capitol Hill**

Historic District(s)

Subdivision:

Ward/ANC:

Zoning:

Contributing:

Designation Event(s)

Survey(s)

Level(s) of Investigation

Capitol Hill F & G Streets (2010)

Permit Research

Reconnaissance Survey

PHOTOS - DIGITIZED

Caption:

Path: **X:\SD Databases\F&G
Street\Database\Pictures\Square 0752\
File: 729_2nd_Street_NE_facade_looking_E.JPG**
Date:: Photog:
Code:: R: Fr:



Caption:

Path: **X:\SD Databases\F&G
Street\Database\Pictures\Square 0752\
File: 729_2nd_Street_NE_facade_looking_SE.JPG**
Date:: Photog:
Code:: R: Fr:



Caption:

Path: **X:\SD Databases\F&G
Street\Database\Pictures\Square 0752\
File: 729_2nd_Street_NE_north_elevation.JPG**
Date:: Photog:
Code:: R: Fr:



Caption:

Path: **X:\SD Databases\F&G
Street\Database\Pictures\Square 0752\
File: 729_2nd_Street_NE_rear_looking_E.JPG**
Date:: Photog:
Code:: R: Fr:



Caption:

Path: X:\SD Databases\F&G
Street\Database\Pictures\Square 0752\
File: 729_2nd_Street_NE_rear_looking_SW.JPG

Date:: Photog:

Code:: R: Fr:



PHOTOS - B/W OR NON-DIGITIZED

Photo Code	Roll	Frame(s)	Date	Photographer	Caption
------------	------	----------	------	--------------	---------

MISCELLANEOUS NOTES DATA

Notes:

--

PERMIT DATA

Permit Issue Date	Number	Type	Remarks
-------------------	--------	------	---------

09/21/1885	0627	Build	
------------	------	-------	--

Permit Notes:

--

BIBLIOGRAPHIC DATA

Short Citation	Type	Date	Remarks
----------------	------	------	---------

Bibliographic Notes:

--

SIGNIFICANCE DATA

Study Unit

--

Code	Criteria
------	----------

DATA PROCESSING EVENTS DATA

Date	Individual	Action
4/21/2010	Litowitz (DDL), Dana	Record Updated
3/18/2010	Trieschmann (LVT), Laura	Record Updated
2/16/2010	Dayton (MSD), Maria	Record Updated
2/1/2010	Dayton (MSD), Maria	Record Updated

Resource All Data Report

ID Number: 0752-0861

BASICS DATA

ID Number: **0752-0861** Year Built: **1876-1877** Data Source: **Written Source**

Number	Extended	Street	Quad Type of Address
701	-709	2nd Street	NE Current
200		G Street	NE Alternate
703		2nd Street	NE Original

Name(s)	Type of Name
Dwelling/Store, 703 2nd Street, N.E.	Common

TaxCode1	TaxCode2	TaxCode3	Type	Explain
0752/0861			Square/Lot	Current
0752/0032			Square/Lot	Historic

STATUS/PURPOSE/USE DATA

Resource Type: **Building** Status Current: **Extant**
Desig. Status: **Historic** Quality:
Purpose: **Dwelling & Store** Condition: **Good**

Function/Use	Start	Source	Stop	Source	Explain
Dwelling & Store	1876-1877	Written So			
Office		Site Visit			

CONSTRUCTION DATA

Construction Event	Start	Source	Stop	Source	Cost Source
Addition	1884	Written Source			
Orig Construction	1876-1877	Written Source			

Construction Event	Association	Associated Name
--------------------	-------------	-----------------

Construction Notes:

PEOPLE/EVENTS DATA

Racial Segregation Status:

SETTING/SHAPE/SIZE DATA

Surroundings: **Urban**
Streetscape: **Intact**
Relate to Othr Bldgs: **Attached (1 side)**
Relate to Street: **Face on Setback Line**
Massing: **Corner Block**
Footprint: **Rectangular (w/ side bays)**

Number Stories: **2 plus basement**

Bays Wide:

Height:

Width:

Depth/Length:

SqFt:

Volume:

Lot Width

Cross Reference Notes:

Outbuilding Type

Contributing Status

Lot Depth/Length:

Lot SqFt:

Acreage:

Has Driveway: ☐

Outbuilding Notes:

STYLE/EXTERIOR DATA

Architectural Style(s)

Italianate

Exterior & Architectural Notes:

January 2010: Constructed c. 1890, this two-story Italianate-style dwelling and store has been significantly altered since its construction. The original façade fronted G Street, N.E., however, the primary entrance now fronts 2nd Street, N.E. The building is two-bays wide and four-bays deep. The building is constructed of seven-course, American-bond brick and is set on a solid parged foundation. The south and west elevations are faced with stretcher-bond brick. The roofing type was not discernible. A prominent molded cornice with scrolled modillions and large brackets highlights the south and west elevations of the building. The south and west elevations are fenestrated with 6/6, double-hung, wood-sash windows and feature rowlock brick sills and soldier brick segmental arches. The southernmost bay of the west elevation holds a single-leaf paneled wood door and a one-light transom.

A two-story ell extends from the easternmost bay of the rear (north) elevation and is original to the main block. The ell extends north before altering course in order to front 2nd Street, N.E. The ell is constructed of brick and is set on a solid foundation. The west elevation is faced with pressed stretcher-bond brick. A three-sided, rectangular bay projects from the west elevation and rises the full height of the ell. A corbeled brick cornice and dog-tooth course complement the roof. Stretcher-bond brick string courses span the west elevation of the ell and bisect the first and second story window openings. The string courses are also located beneath these openings. Fenestration consists of 6/6, double-hung, wood-sash windows.

A two-story addition was constructed on the rear (north) elevation of the main block and it extends the length of the west elevation of the ell. Constructed c. 1910, this two-bay deep addition shares the material treatment of the main block and is set on a solid foundation. Fenestration consists of 6/6, double-hung, wood-sash windows and single-leaf paneled wood doors with one-light wood transoms. All window openings have rowlock brick sills and soldier brick segmental arches.

Site Notes:

January 2010: This store is located on the northeast corner of 2nd Street, N.E. and G Street, N.E. and is set back approximately ten feet from the brick sidewalk. The north (side) elevation of the dwelling is adjacent to 711-713 2nd Street, N.E. A brick patio extends from the west elevation of the building and the yard is landscaped with mature shrubs and foundation plantings. Milled point metal fencing bounds the front yard.

NOTABLE FEATURES DATA

Component

Feature

EXTERIOR MATERIALS DATA

Roof Component	Material	Color	Treatment	Source
Not Visible	Not Visible		Not Visible	
Wall Component	Material	Color	Treatment	Source
Facade	Brick		Stretcher Bond	
Structure Component	Material	Feature		Source
Foundation	Brick			
Walls	Brick			

Materials Notes:

WINDOW/DOOR/INTERIOR DATA

Window Location	Aperture Shape	Type	Lights	Material
Facade	Rectangular	Dbl-Hung	6/6	Wood
Door Location	Aperture Shape	Type	Panels	Material

Main Door	Rectangular	Single	Paneled	Wood
Notable Interior Plan(s)			Notable Interior Feature(s)	

Interior Notes:

PLAN/SURVEY/DESIGNATION DATA

Neighborhood: Capitol Hill	Historic District(s)
Subdivision:	
Ward/ANC:	
Zoning:	Designation Event(s)
Contributing:	
Survey(s)	Level(s) of Investigation
Capitol Hill F & G Streets (2010)	Permit Research
	Reconnaissance Survey

PHOTOS - DIGITIZED

Caption:

Path: **X:\SD Databases\F&G
Street\Database\Pictures\Square 0752**
 File: **703-709_2nd_Street_AND_200_G_Street_NE
(1).JPG**
 Date:: Photog:
 Code:: R: Fr:



Caption:

Path: **X:\SD Databases\F&G
Street\Database\Pictures\Square 0752**
 File: **703-709_2nd_Street_AND_200_G_Street_NE
(2).JPG**
 Date:: Photog:
 Code:: R: Fr:



Caption:

Path: **X:\SD Databases\F&G
Street\Database\Pictures\Square 0752**
 File: **703-709_2nd_Street_AND_200_G_Street_NE
(3).JPG**
 Date:: Photog:
 Code:: R: Fr:



Caption:



Path: **X:\SD Databases\F&G
Street\Database\Pictures\Square 0752\
File: 703-709_2nd_Street_AND_200_G_Street_NE
(4).JPG**

Date:: Photog:
Code:: R: Fr:

Caption:



Path: **X:\SD Databases\F&G
Street\Database\Pictures\Square 0752\
File: 703-709_2nd_Street_AND_200_G_Street_NE
(5).JPG**

Date:: Photog:
Code:: R: Fr:

Caption:



Path: **X:\SD Databases\F&G
Street\Database\Pictures\Square 0752\
File: 703-709_2nd_Street_AND_200_G_Street_NE
(6).JPG**

Date:: Photog:
Code:: R: Fr:

Caption:



Path: **X:\SD Databases\F&G
Street\Database\Pictures\Square 0752\
File: 703-709_2nd_Street_AND_200_G_Street_NE
(7).JPG**

Date:: Photog:
Code:: R: Fr:

Caption:

Path: X:\SD Databases\F&G
Street\Database\Pictures\Square 0752\
File: 703-709_2nd_Street_AND_200_G_Street_NE
(8).JPG

Date:: Photog:
Code:: R: Fr:



Caption:

Path: X:\SD Databases\F&G
Street\Database\Pictures\Square 0752\
File: 703-709_2nd_Street_AND_200_G_Street_NE
(9).JPG

Date:: Photog:
Code:: R: Fr:



Caption:

Path: X:\SD Databases\F&G
Street\Database\Pictures\Square 0752\
File: 703-
709_2nd_Street_AND_200_G_Street_NE.JPG

Date:: Photog:
Code:: R: Fr:



PHOTOS - B/W OR NON-DIGITIZED

Photo Code	Roll	Frame(s)	Date	Photographer	Caption
------------	------	----------	------	--------------	---------

MISCELLANEOUS NOTES DATA

Notes:

PERMIT DATA

Permit Issue Date	Number	Type	Remarks
-------------------	--------	------	---------

08/25/1884	0356	Addition	
------------	------	----------	--

Permit Notes:

BIBLIOGRAPHIC DATA

Short Citation	Type	Date	Remarks
----------------	------	------	---------

Bibliographic Notes:

SIGNIFICANCE DATA

Study Unit

Code	Criteria
------	----------

DATA PROCESSING EVENTS DATA

Date	Individual	Action
3/15/2010	Dayton (MSD), Maria	Record Updated
2/16/2010	Dayton (MSD), Maria	Record Updated
2/1/2010	Dayton (MSD), Maria	Record Updated
2/1/2010	Dayton (MSD), Maria	Record Created