



# Building Renovation Committee Information

...

Summer 2019



# Kingsman Academy Public Charter School

Recognizing the District of Columbia's need for a school that serves students at risk of dropping out of school, Kingsman Academy welcomes all students in grades six through twelve, especially those who are over-aged and under-credited, have attendance problems, or have behavioral or emotional challenges.

# Student Demographics

99%

African-American

81%

Over-aged +  
Under-credited

46%

Receiving Special  
Education Services

21%

Mid-year Entries

20%

Experiencing  
Homelessness

4%

Approaching College +  
Career Readiness

# Our Approach

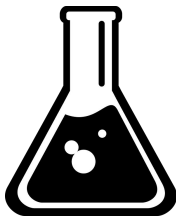

Project-Based  
Learning

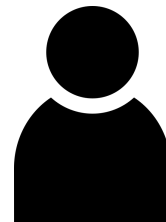

Personalized  
Instruction

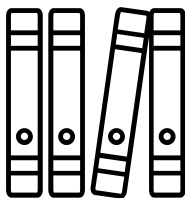

Program-  
Focused



Therapeutic  
Environment

The background of the slide is a photograph of a large, multi-story brick building, likely a school, with several windows. In the foreground, there is a green lawn and some trees with green leaves. A dark grey rectangular box is overlaid on the middle of the image, containing the title text. Below the grey box is a red rectangular box containing the project description text.

# Building Renovation Project

Kingsman Academy will renovate the building to include a regulation-sized gymnasium and full-sized preparation cooking kitchen.

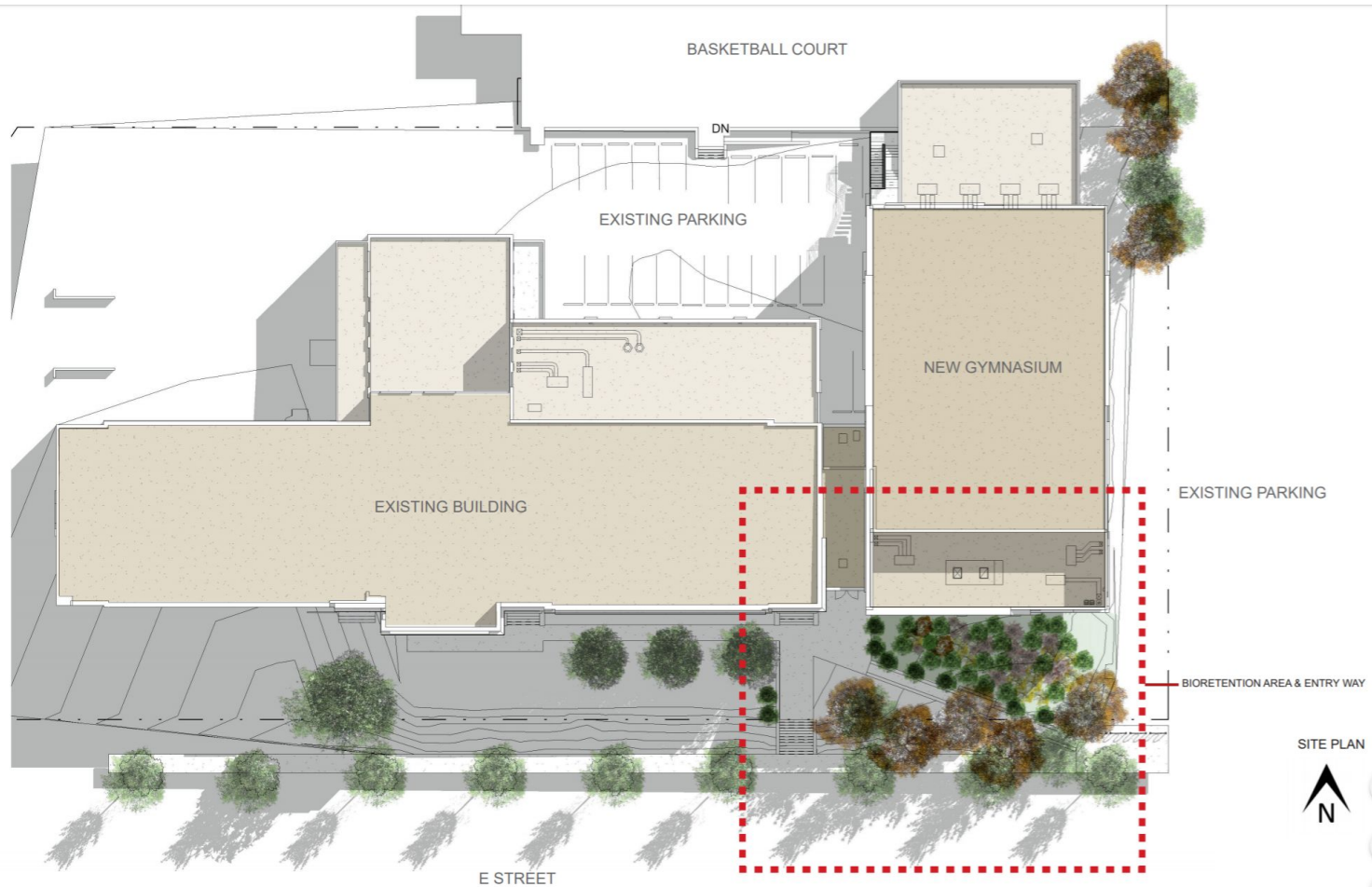





1ST FLOOR PLAN  
NEW WORK OVERALL  
KEY PLAN

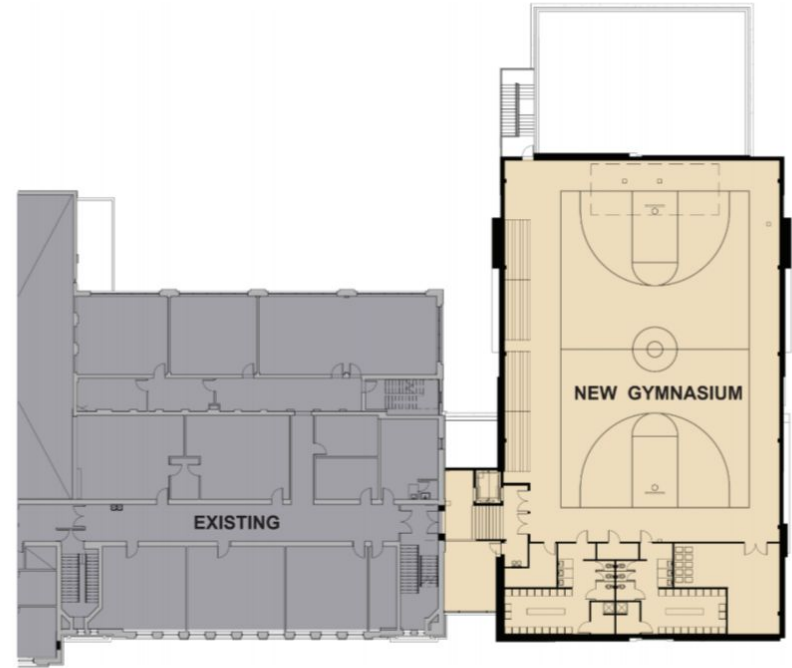

2ND FLOOR PLAN  
NEW WORK OVERALL  
KEY PLAN

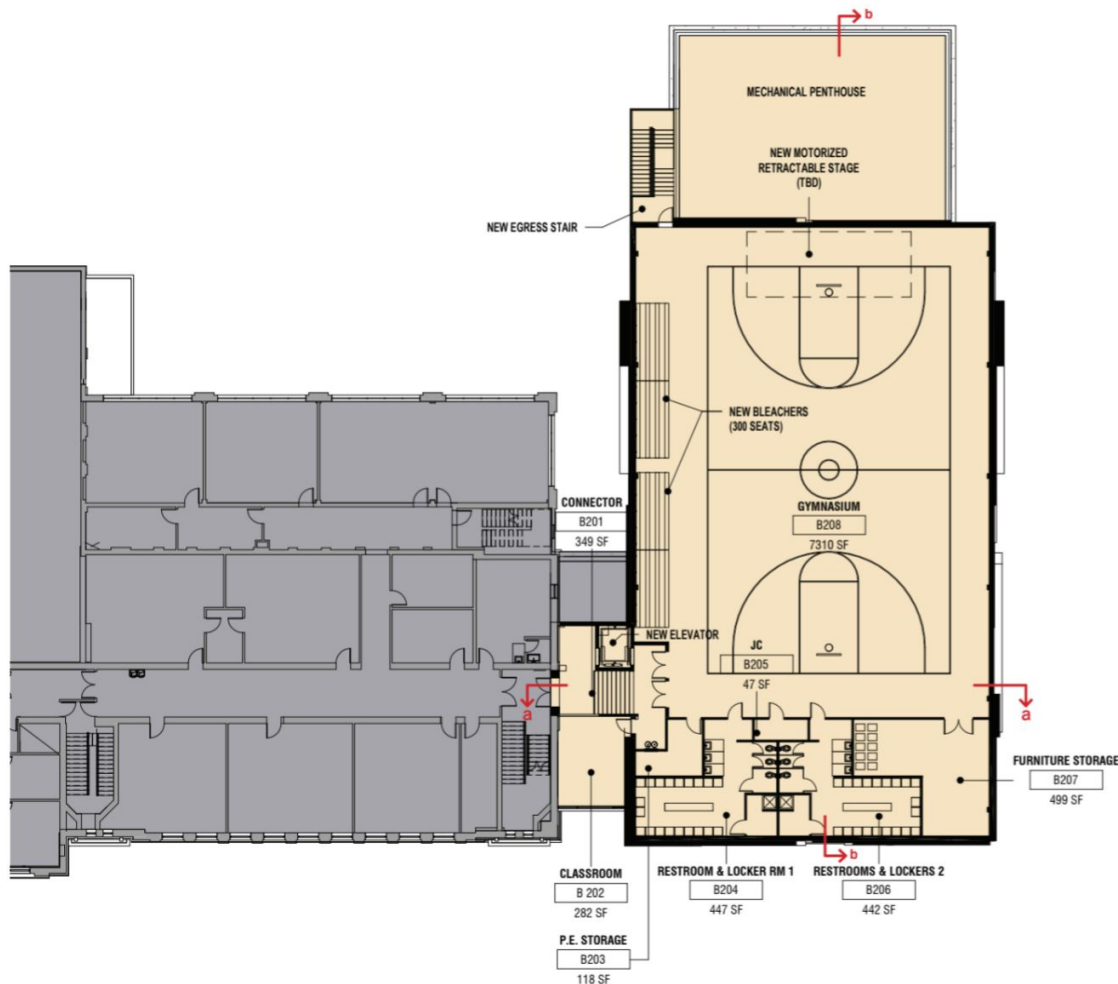

# FLOOR PLAN LEGEND AND AREA CALCULATION

|   |                                 |
|---|---------------------------------|
|  | EXISTING TO REMAIN              |
|  | ALTERATION AND NEW CONSTRUCTION |

|                          |                  |
|--------------------------|------------------|
| <b>GYMNASIUM (TOTAL)</b> | <b>9,656 SF:</b> |
| 1. GYMNASIUM             | 7,310 SF         |
| 2. CONNECTOR             | 349 SF           |
| 3. CLASSROOM             | 282 SF           |
| 4. P.E. STORAGE          | 118 SF           |
| 5. RESTROOMS & LOCKERS   | 993 SF           |
| 6. FURNITURE STORAGE     | 499 SF           |
| 7. JANITOR CLOSET        | 47 SF            |
| 8. ELEVATOR              | 58 SF            |

2ND FLOOR PLAN







MAIN ENTRANCE



E STREET PERSPECTIVE VIEW

Kingsman Academy - Schematic Presentation

May 29, 2019

Kingsman Academy  
Public Charter School

shnberg.evins

# Building Renovation Committee

- Attend monthly (or so) meetings/calls
- Provide feedback on plans and progress
- Be a resource for neighbors
- Communicate with neighbors